

**TECHNICAL MANUAL**

**ORGANIZATIONAL, DIRECT SUPPORT, AND GENERAL SUPPORT  
MAINTENANCE REPAIR PARTS AND SPECIAL TOOLS LIST  
(INCLUDING DEPOT MAINTENANCE REPAIR PARTS  
AND SPECIAL TOOLS)**

**FOR**

**SATELLITE COMMUNICATIONS TERMINAL AN/TSC-93**

**ALARM-MONITOR BZ-236/TSC  
(NSN 5895-01-056-1038)**

**AND**

**WIRED SHELTER ASSEMBLY  
(SM-D-777045)**

---

**HEADQUARTERS, DEPARTMENT OF THE ARMY  
OCTOBER 1979**

ORGANIZATIONAL, DIRECT SUPPORT, AND GENERAL SUPPORT  
MAINTENANCE REPAIR PARTS AND SPECIAL TOOLS LIST  
(INCLUDING DEPOT MAINTENANCE REPAIR PARTS AND SPECIAL TOOLS)  
FOR  
SATELLITE COMMUNICATIONS TERMINAL AN/TSC-93,  
ALARM-MONITOR BZ-236/TSC  
(NSN 5895-01-056-1038),  
AND  
WIRED SHELTER ASSEMBLY  
(SM-D-777045)

Current as of 12 October 1979

REPORTING ERRORS AND RECOMMENDING IMPROVEMENTS

You can help improve this manual. If you find any mistakes or if you know of a way to improve the procedures, please let us know. Mail your letter, DA Form 2028 (Recommended Changes to Publications and Blank Forms), or DA Form 2028-2 located in back of this manual direct to: Commander, US Army Communications and Electronics Materiel Readiness Command, ATTN: DRSELME-MQ, Fort Monmouth, New Jersey 07703.

In either case, a reply will be furnished direct to you.

Table of Contents

		Page	Illus Figure
Section	I. Introduction .....	1	
	II. Repair Parts List .....	5	
Group	00 Satellite Communications Terminal AN/TSC-93.....	5	1
	11 Alarm-Monitor BZ-236/TSC .....	16	2
	1101 Fault/Safety Gate.....	20	3
	1102 Power Supply.....	26	4
	14 Wired Shelter Assembly .....	91	5
	1401 Signal Entry Panel .....	110	6
	140101 Surge Arrestor (No parts authorized)		
	1402 Baseband Patch Panel .....	113	7

Table of Contents - Continued

Group		Page	Illus Figure
	140201 Single Channel Level Converter .....	115	8
	1403 Power Entry Panel .....	117	9
	1404 VF Entry Panel.....	119	10
	140401 Surge Arrestor (No parts authorized)		
	1405 Antenna Entry Panel.....	121	11
	1406 Voice Data Mode Panel.....	123	12
	1407 Waveguide Switch (No parts authorized)		
	1408 Power Distribution Panel.....	128	13
	1409 Air Conditioner, Modified (See TM 5-4120-239-20P and TM 5-4120-239-34P for parts)		
	1410 Intercommunications Set LS-147/FI (See TM 11-5830'221-24P for parts)		
	1411 Telephone Set TA-312/PT (See TM 11-5805-201-20P and TM 11-5805-201-34P for parts)		
	1412 Handset H-189/GR (See TM 11-5965-280-15 for parts)		
	1413 Telephone Signal Converter CV-1548( )/G (See TM 11-5805-367-20P-5 and TM 11-5805-367-34P-5 for parts)		
	1414 Echo Suppressor MX-9635/TSC (See TM 11-5895-843-24P for parts)		
	1415 Multiplexer TD-660( )/G (See TM 11-5805-382-20P and TM 11-5805-382-34P for parts)		
	1416 Communications Security Equipment TSEC/KY-27 (See TM 11-5810-232-12P and TM 11-5810-232-34P for parts)		
	1417 Multiplexer TD-754/G (See TM 11-5805-383-20P and TM 11-5805-383-34P for parts)		
	1418 High Speed Serial Data Buffer TD-1065(EX-1)/G (No parts authorized)		
	1419 Transformer 230/115 Volt (No parts authorized)		
	1420 Arctic Kit (See TM 5-4520-239-24P for parts) .....	133	14

Table of Contents - Continued

		Page	Illus Figure
Group	1421 Power Unit PU-619/G (Modified) (Part of Generator Set/Trailer) (See TM 9-2330-202-14P for parts)		
Section	III. Special Tools List (Not applicable)		
	IV. National Stock Number and Part Number		
	Index .....	135	

iii/(iv blank)

## SECTION I INTRODUCTION

---

### 1. Scope

This manual lists spares and repair parts; special tools; special test, measurement, and diagnostic equipment (TMDE), and other special support equipment required for performance of organizational, direct support, and general support maintenance of the AN/TSC-93, BZ-236/TSC, and Wired Shelter Assembly (SM-D-777045). It authorizes the requisitioning and issue of spares and repair parts as indicated by the source and maintenance codes.

### 2. General

This Repair Parts and Special Tools List is divided into the following sections:

a. Section II. Repair Parts List. A list of spares and repair parts authorized for use in the performance of maintenance. The list also includes parts which must be removed for replacement of the authorized parts. Parts lists are composed of functional groups in numeric sequence, with the parts in each group listed in figure and item number sequence.

b. Section III. Special Tools List. Refer to paragraph 4c for special tools.

c. Section IV. National Stock Number and Part Number Index. A list, in National item identification number (NIIN) sequence, of all National stock numbers (NSN) appearing in the listings, followed by a list, in alphameric sequence, of all part numbers appearing in the listings. National stock numbers and part numbers are cross-reference to each illustration figure and item number appearance.

### 3. Explanation of Columns

a. Illustration. This column is divided as follows:

(1) Figure number. Indicates the figure number of the illustration on which the item is shown.

(2) Item number. The number used to identify item called out in the illustration.

b. Source, Maintenance, and Recoverability (SMR) Codes.

(1) Source code. Source codes indicate the manner of acquiring support items for maintenance, repair, or overhaul of end items. Source codes are entered in the first and second positions of the Uniform SMR Code format as follows:

<u>Code</u>	<u>Definition</u>
PA	Item procured and stocked for anticipated or known usage.
PD	Support item, excluding support equipment, procured for initial issue or outfitting and stocked only for subsequent or additional initial issues or outfittings. Not subject to automatic replenishment.
PE	Support equipment procured and stocked for initial issue or outfitting to specified maintenance repair activities.
XA	Item is not procured or stocked because the requirements for the item will result in the replacement of the next higher assembly.
XB	Item is not procured or stocked. If not available through salvage, requisition.

**NOTE**

**Cannibalization or salvage may be used as a source of supply for any items source coded above except those coded XA and aircraft support items as restricted by AR 700-42.**

(2) Maintenance code. Maintenance codes are assigned to indicate the levels of maintenance authorized to USE and REPAIR support items. The maintenance codes are entered in the third and fourth positions of the Uniform SMR Code format as follows:

(a) The maintenance code entered in the third position will indicate the lowest maintenance level authorized to remove, replace, and use the support item. The maintenance code entered in the third position will indicate one of the following levels of maintenance:

<u>Code</u>	<u>Application/Explanation</u>
O	Support item is removed, replaced, used at the organizational level.
F	Support item is removed, replaced, used at the direct support level.
H	Support item is removed, replaced, used at the general support level.
D	Support items that are removed, replaced, used at depot, mobile depot, specialized repair activity only.

(b) The maintenance code entered in the fourth position indicates whether the item is to be repaired and identifies the lowest maintenance level with the capability to perform complete repair (i.e., all authorized maintenance functions). This position will contain one of the following maintenance codes:

<u>Code</u>	<u>Application/Explanation</u>
F -	The lowest maintenance level capable of complete repair of the support item is the direct support level.
H -	The lowest maintenance level capable of complete repair of the support item is the general support level.
D -	The lowest maintenance level capable of complete repair of the support item is the depot level.
Z -	Nonreparable. No repair is authorized.

(3) Recoverability code. Recoverability codes are assigned to support items to indicate the disposition action on unserviceable items. The recoverability code is entered in the fifth position of the Uniform SMR Code format as follows:

<u>Recoverability codes</u>	<u>Definition</u>
Z -	Nonreparable item. When unserviceable, condemn and dispose at the level indicated in position 3.
F -	Reparable item. When uneconomically repairable, condemn and dispose at the direct support level.
H -	Reparable item. When uneconomically repairable, condemn and dispose at the general support level.
D -	Reparable item. When beyond lower level repair capability, return to depot. Condemnation and disposal not authorized below depot level.
L -	Reparable item. Repair, condemnation, and disposal not authorized below depot/specialized repair activity level.
A -	Item requires special handling or condemnation procedures because of specific reasons (i.e., precious metal content, high dollar value, critical material or hazardous material). Refer to appropriate manuals/directives for specific instructions.

c. National Stock Number. Indicates the National stock number assigned to the item and will be used for requisitioning purposes.

d. Part Number. Indicates the primary number used by the manufacturer (individual, company, firm, corporation, or Government activity), which controls the design and characteristics of the item by means of its engineering drawings, specifications, standards, and inspection requirements to identify an item or range of items.

**NOTE**

**When a stock numbered item is requisitioned, the repair part received may have a different part number than the part being replaced.**

e. Federal Supply Code for Manufacturer (FSCM). The FSCM is a 5-digit numeric code listed in SB 708-42 which is used to identify the manufacturer, distributor, or Government agency, etc.

f. Description. Indicates the Federal item name and, if required, a minimum description to identify the item.

g. Unit of Measure (U/M). Indicates the standard of the basic quantity of the listed item as used in performing the actual maintenance function. This measure is expressed by a two-character alphabetical abbreviation (e.g., ea, in, pr, etc). When the unit of measure differs from the unit of issue, the lowest unit of issue that will satisfy the required units of measure will be requisitioned.

h. Quantity Incorporated in Unit. Indicates the quantity of the item used in the breakout shown on the illustration figure, which is prepared for a functional group, subfunctional group, or an assembly.

**4. Special Information**

a. The following publications pertain to the AN/TSC-93, BZ-236/TSC, and Wired Shelter Assembly and their components:

TM 5-4120-239-20P, Air Conditioner: Horizontal Compact; 9, 000 BTU (Trane Models), 115V, 1 Phase, 50/60 HZ (Model MAC6H9-115-1101-01), 1 Phase, 50/60HZ (Model MAC6H9-230-1101-02), 208V, 3 Phase, 50/60HZ (Model MAC6H9-208-1101-03), and 208V, 3 Phase, 400 HZ (Model MAC4H9-208-110104)

TM 5-4120-239-34P, Air Conditioner: Horizontal Compact; 9, 000 BTU (Trane Models), 115V, 1 Phase, 50/60 HZ (Model MAC6H9-115-1101-01), 1 Phase, 50/60 HZ (Model MAC6H9-230-1101-02), 208V, 3 Phase, 50/60 HZ (Model MAC6H9-208-1101-03), and 208V, 3 Phase, 400 HZ (Model MAC-4H9-208-1101-04 )

TM 5-4520-239-24P, Heater, Space, Multifuel, with Blower, 15, 000 BTU/HR (Hunter Model UH-48C, Type 1)

TM 9-2330-202-14P, Trailer, Cargo: 3/4-Ton, 2-Wheel, M101 and M101A; Chassis: Trailer; 3/4-Ton, 2 Wheel M116 and M116A1

TM 11-5805-201-20P, Telephone Set TA-312/PT

TM 11-5805-201-34P, Telephone Set TA-312/PT

TM 11-5805-367-20P-5, Converter, Telephone Signal CV-1548/G and CV-1548A/G



TM 11-5805-367-34P-5, Converter, Telephone Signal CV-1548/G and CV-1548A/G  
TM 11-5805-382-20P, Multiplexers TD-660/G and TD-660A/G  
TM 11-5805-382-34P, Multiplexers TD-660/G and TD-660A/G  
TM 11-5805-383-20P, Multiplexer TD-754/G  
TM 11-5805-383-34P, Multiplexer TD-754/G  
TM 11-5810-232-12P, Communications Security Equipment TSEC/KG-27  
TM 11-5810-232-34P, Communications Security Equipment TSEC/KG-27  
TM 11-5820-878-24, Satellite Communications Terminal AN/TSC-93, Alarm Monitor BZ-236/TSC, and Wired Shelter Assembly (SM-D-777045)  
TM 11-5830-221-24P, Intercommunications Station LS-147C/FI  
TM 11-5895-843-24P, Echo Suppressor MX-9635/TSC  
TM 11-5965-280-15, Handset H-189/GR

b. National stock numbers (NSN's) that are missing from P source coded items have been applied for and will be added to this TM by future change/revision when they are entered in the Army Master Data File (AMDF). Until the NSN's are established and published, submit exception requisitions to: Commander, US Army Communications and Electronics Materiel Readiness Command, ATTN: DRSEL-MM, Fort Monmouth, New Jersey 07703 for the part required to support your equipment.

c. Action is being taken to include the Special Tools List when the Army assumes the Depot Maintenance function.

## 5. How to Locate Repair Parts

a. When National stock number or part number is unknown.

(1) First. Using the table of contents, determine the functional group within which the item belongs. This is necessary since illustrations are prepared for functional groups and listings are divided into the same groups.

(2) Second. Find the illustration covering the functional group to which the item belongs.

(3) Third. Identify the item on the illustration and note the illustration figure and item number of the item.

(4) Fourth. Using the Repair Parts Listing, find the figure and item number noted on the illustration.

b. When National stock number or part number is known.

(1) First. Using the Index of National Stock Numbers and Part Numbers, find the pertinent National stock number or part number. This index is in NIIN sequence followed by a list of part numbers in alphameric sequence, cross-referenced to the illustration figure number and item number.

(2) Second. After finding the figure and item number, locate the figure and item number in the repair parts list.

## 6. Abbreviations

Not applicable.

**(Next printed page is 4.3)**

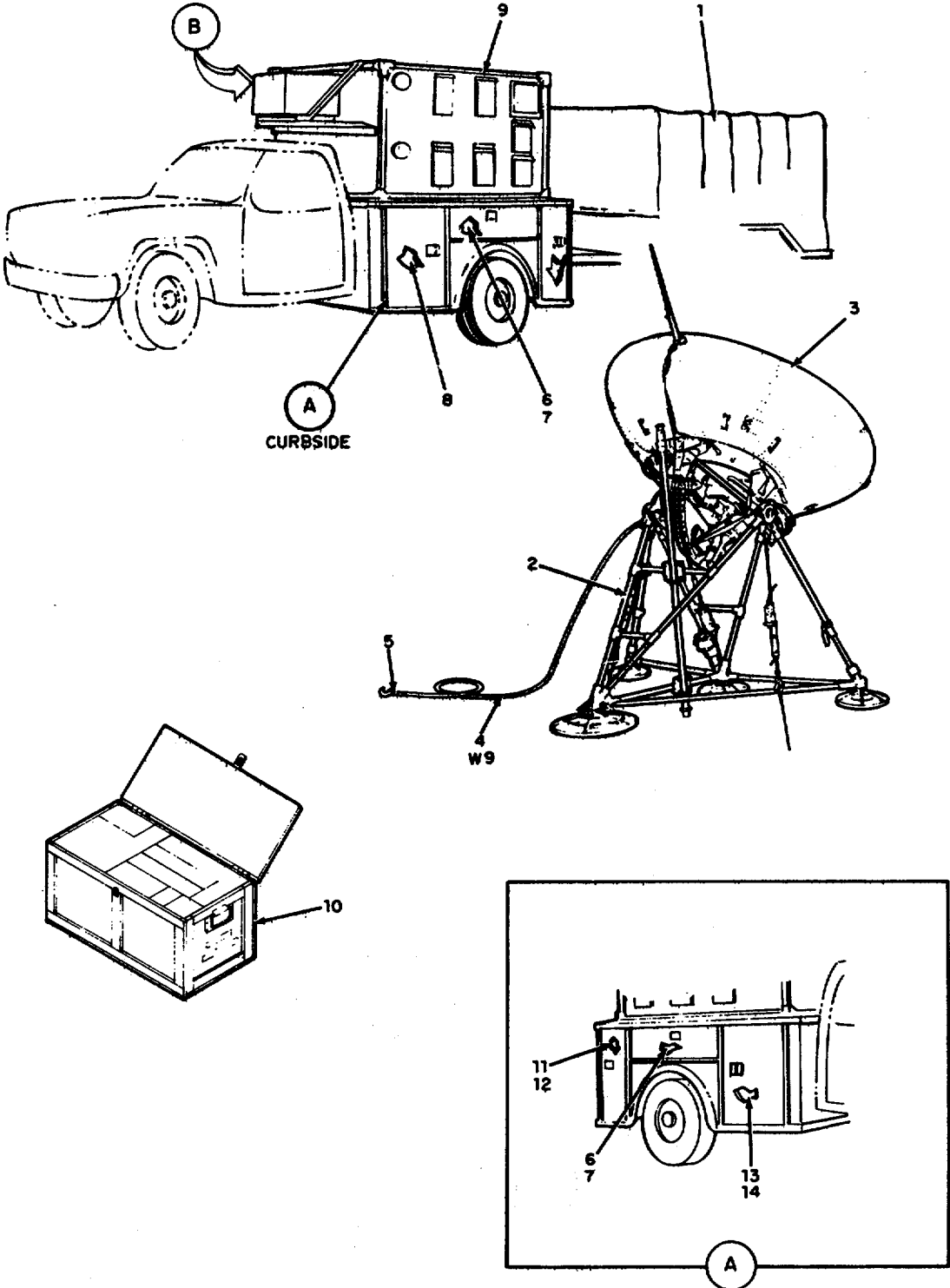

Figure 1. Satellite communications terminal AN/TSC-93 (sheet 1 of 12 sheets).

EL5HL001

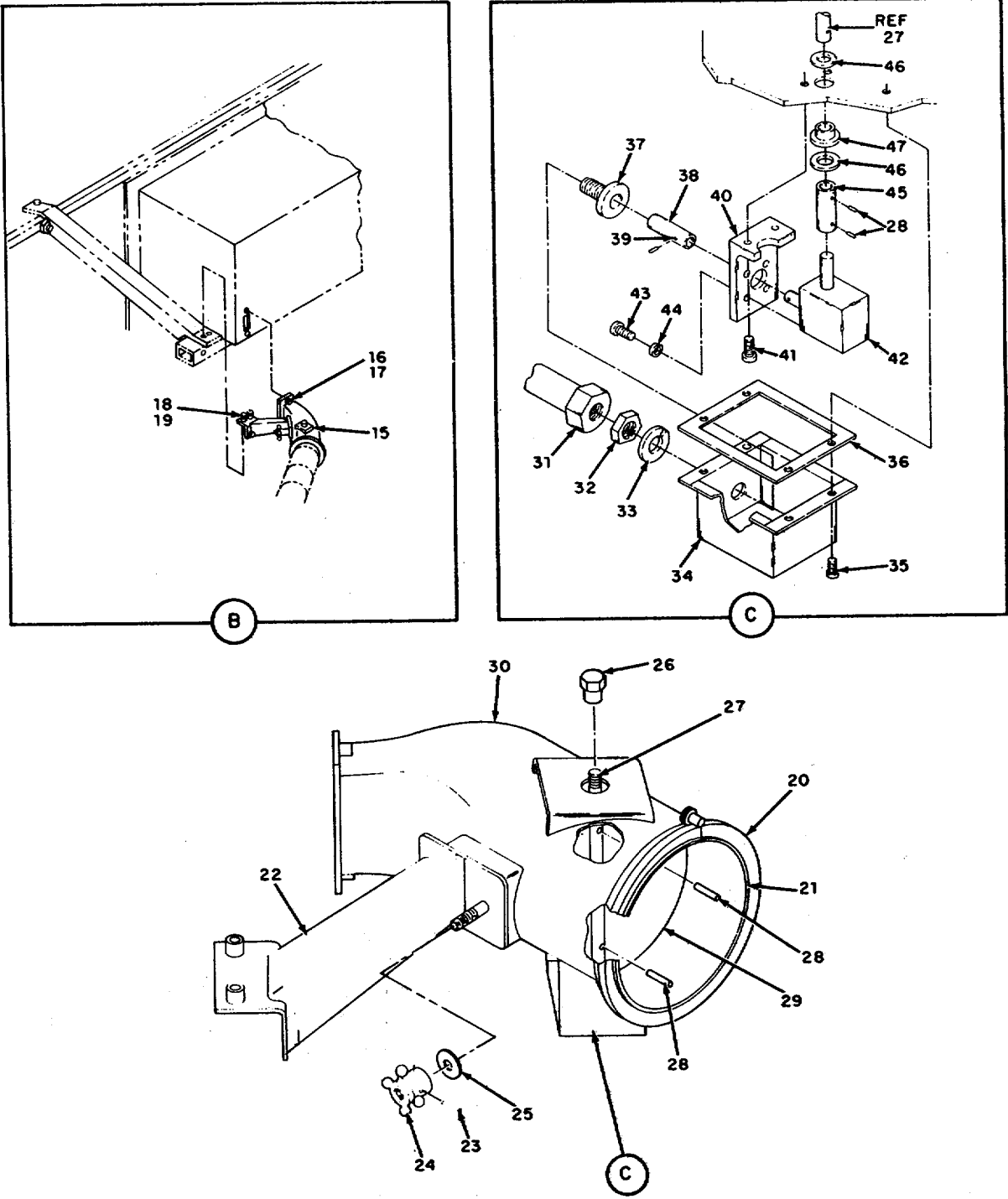
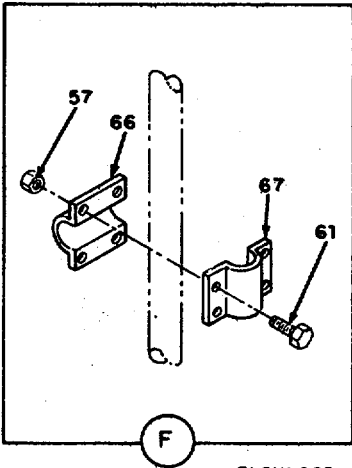
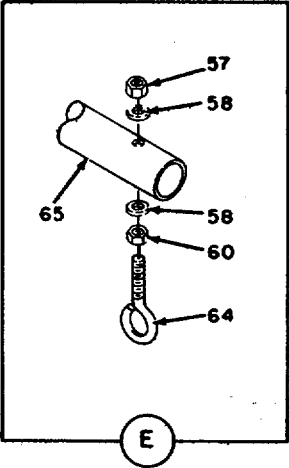
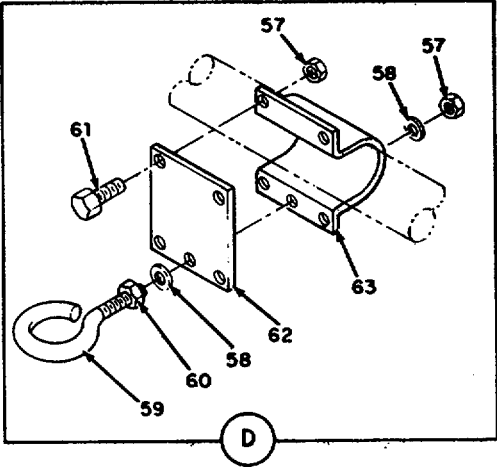
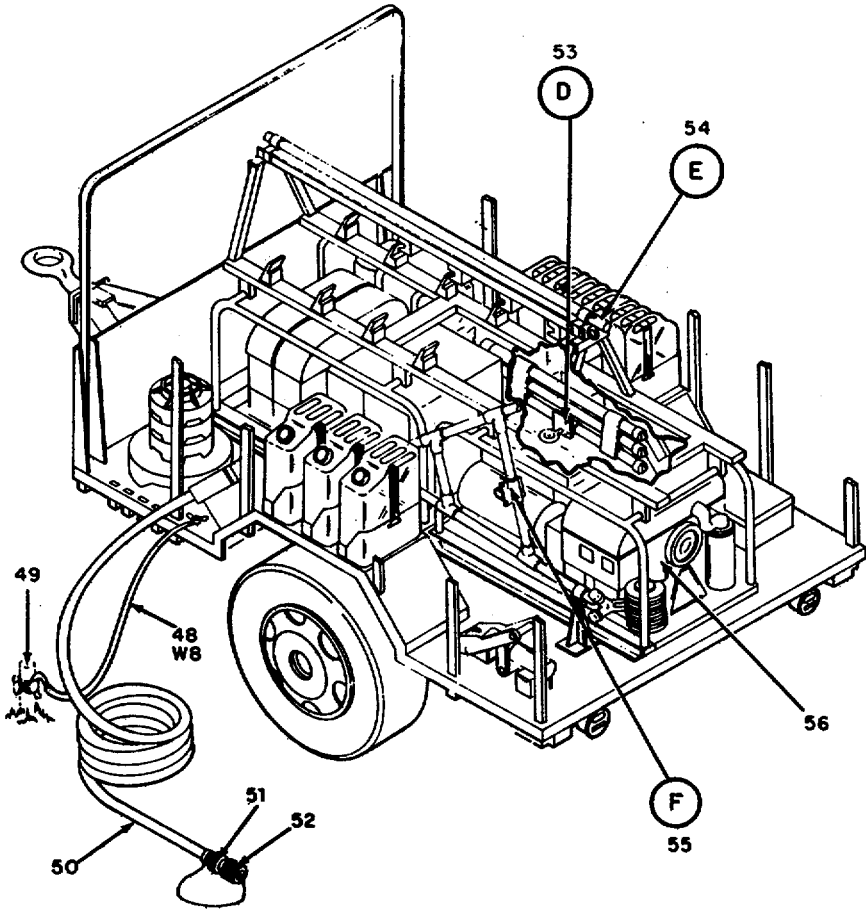

Figure 1. Satellite communications terminal AN/TSC-93 (sheet 2 of 12 sheets).

EL5HL002



EL5HL003

Figure 1. Satellite communications terminal AN/TSC-93 (sheet 3 of 12 sheets).

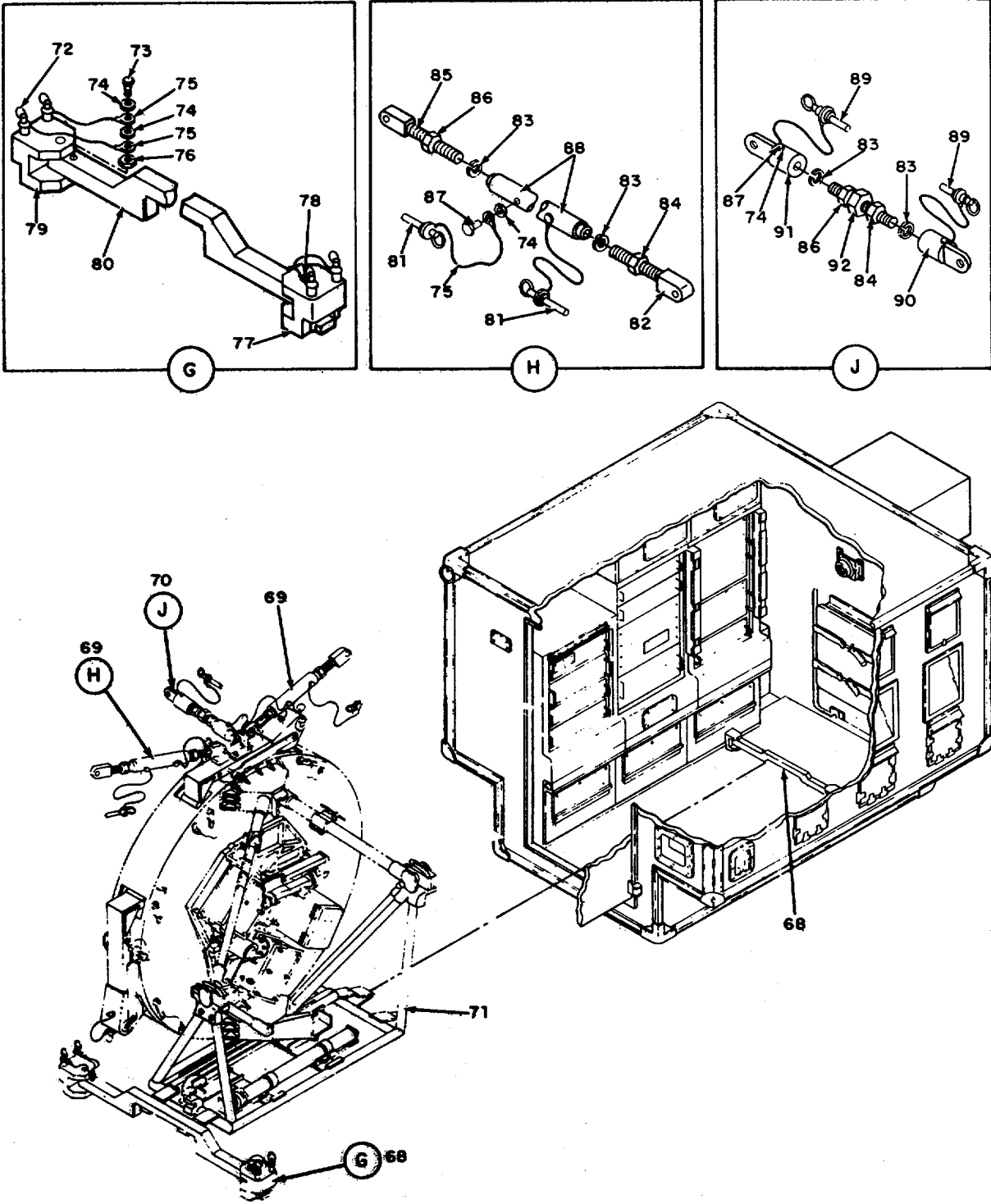
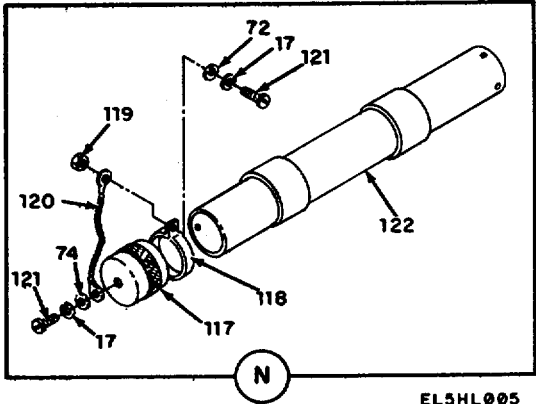
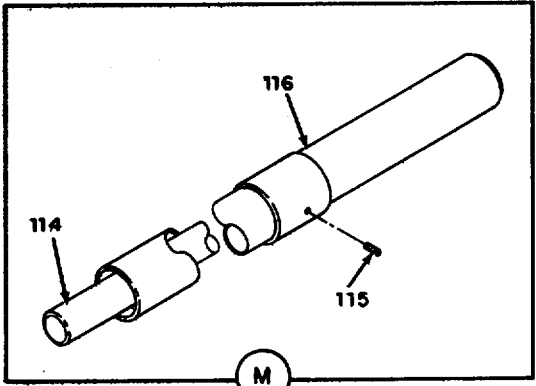
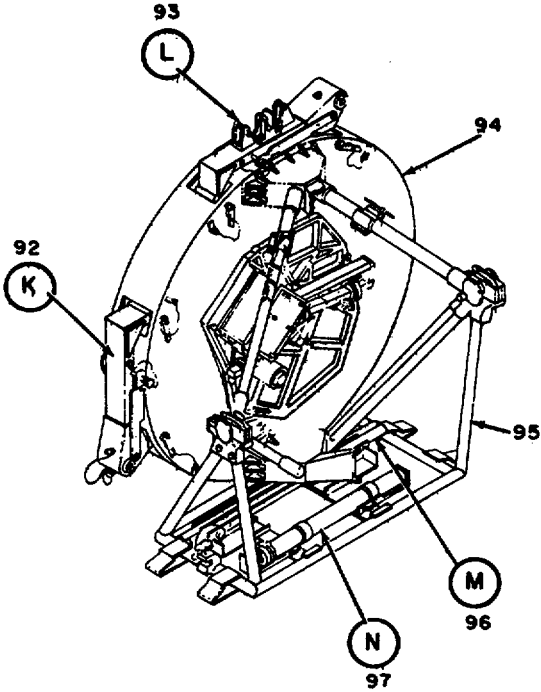
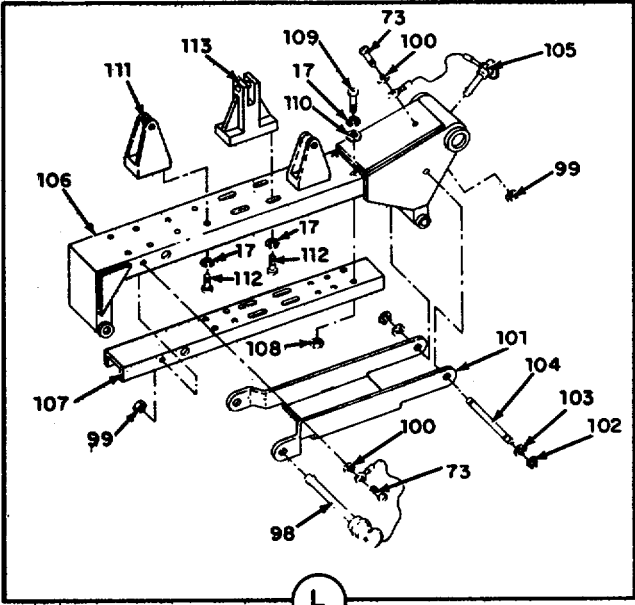
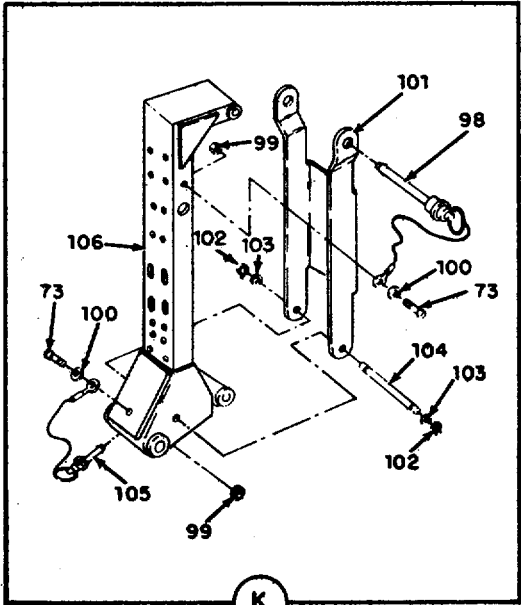

Figure 1. Satellite communications terminal AN/TSC-93 (sheet 4 of 12 sheets).

EL5HL004



EL5HL005  
EL5HL005

Figure 1. Satellite communications terminal AN/TSC-93 (sheet 5 of 12 sheets).

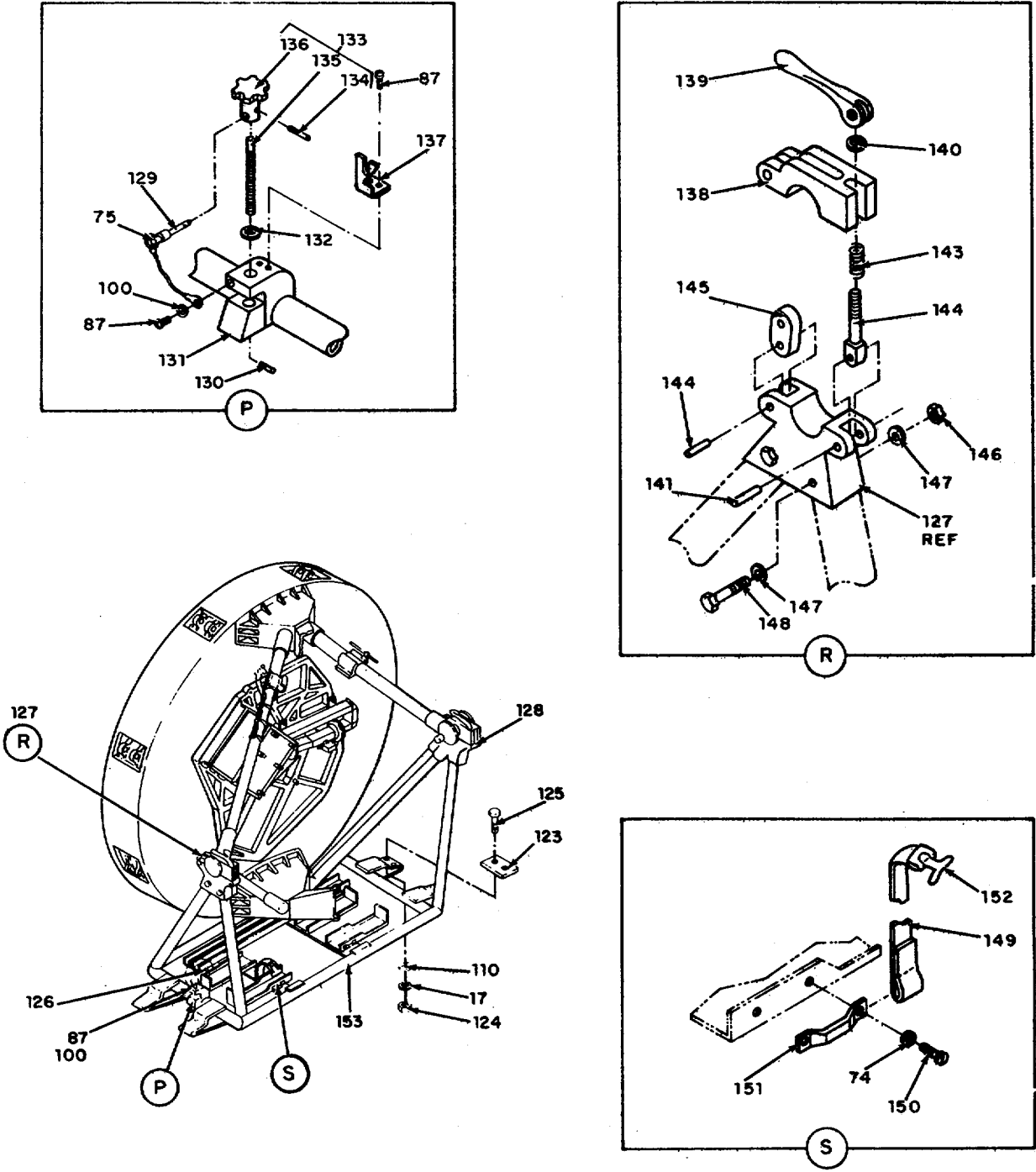

EL5HL006

Figure 1. Satellite communications terminal AN/TSC-93 (sheet 6 of 12 sheets).



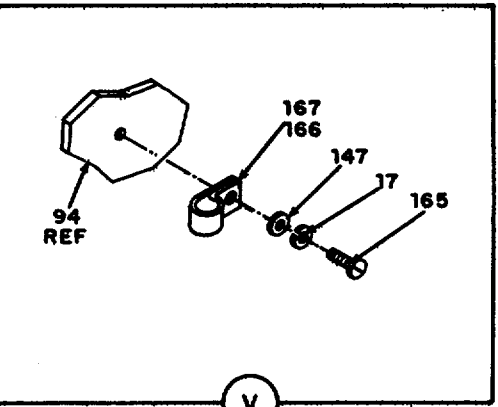
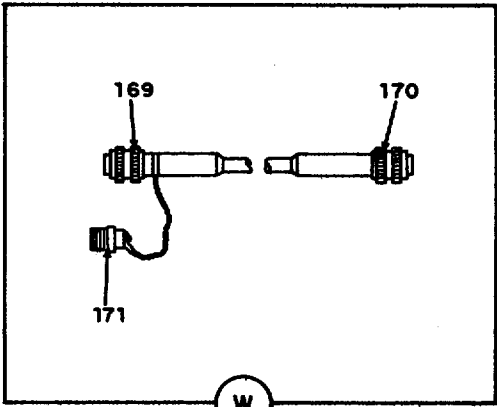
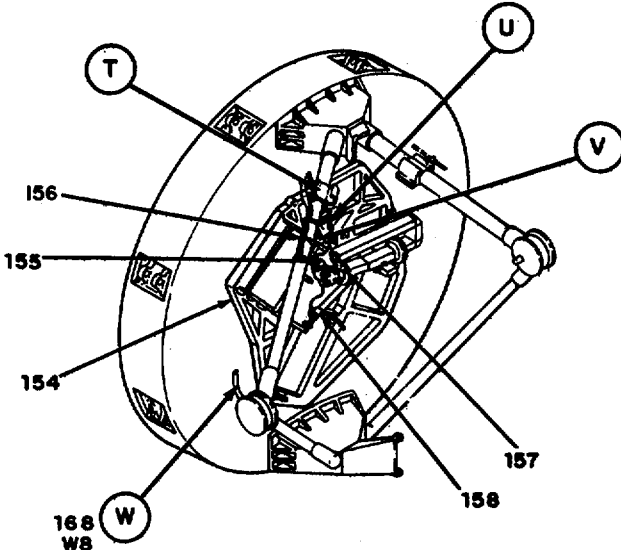
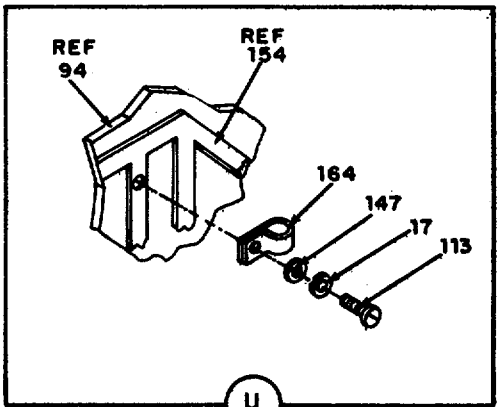
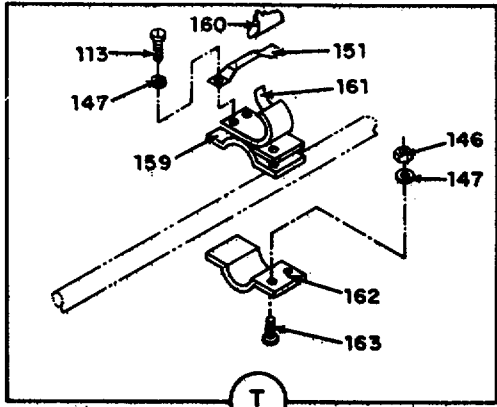

EL5HL007

Figure 1. Satellite communications terminal AN/TSC-93 (sheet 7 of 12 sheets).

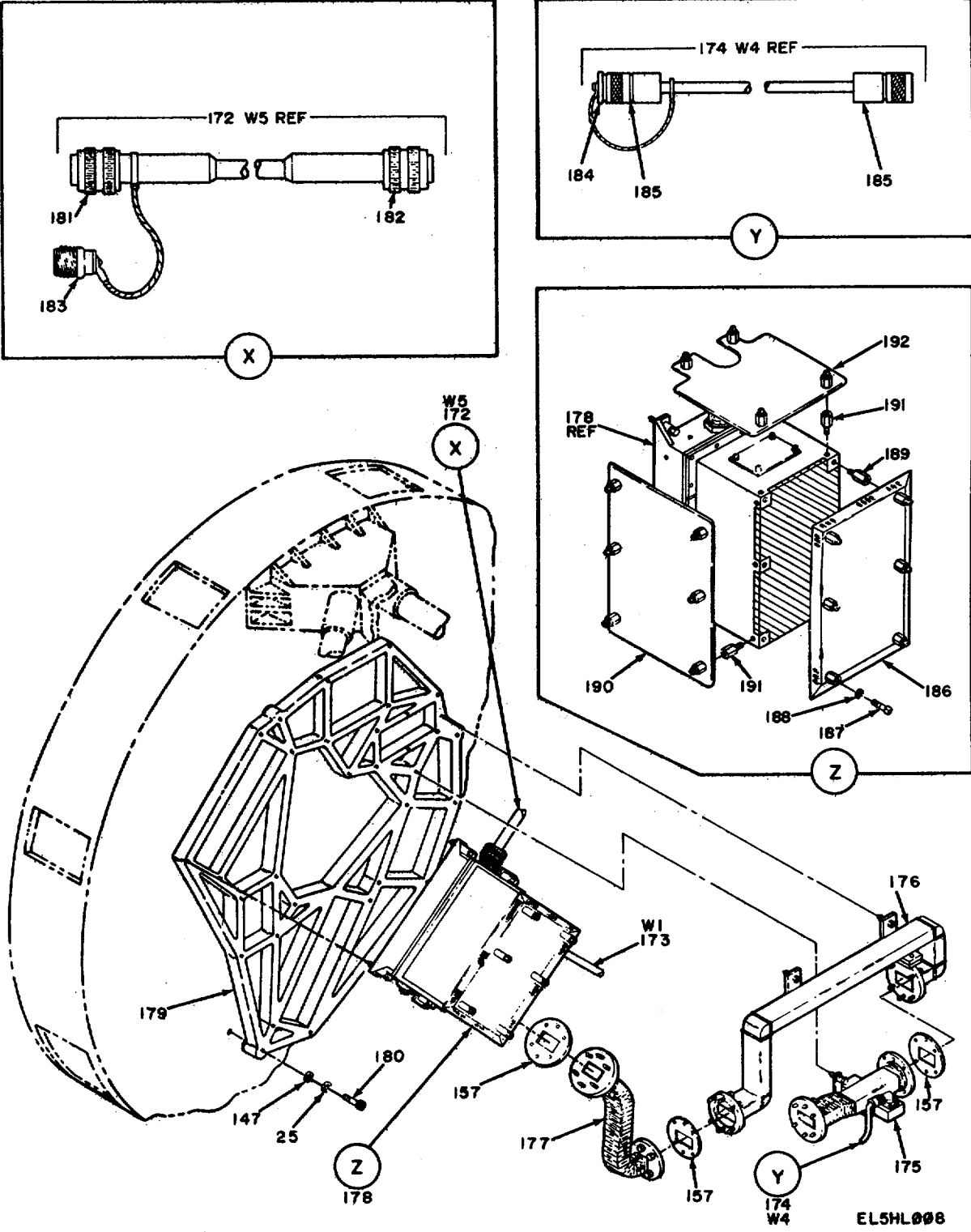
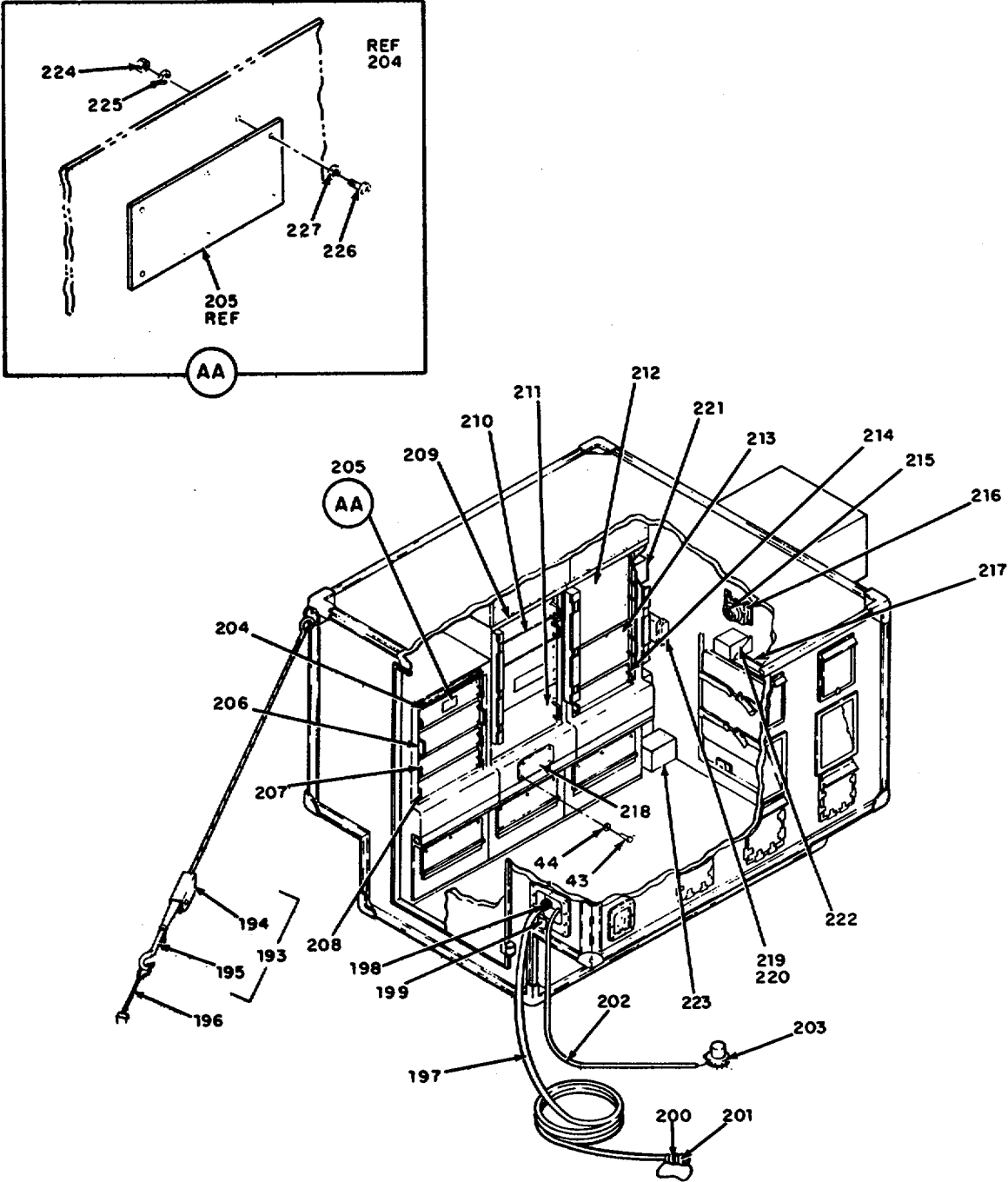

Figure 1. Satellite communications terminal AN/TSC-93 (sheet 8 of 12 sheets).



EL5HL009

Figure 1. Satellite communications terminal AN/TSC-93 (sheet 9 of 12 sheets).

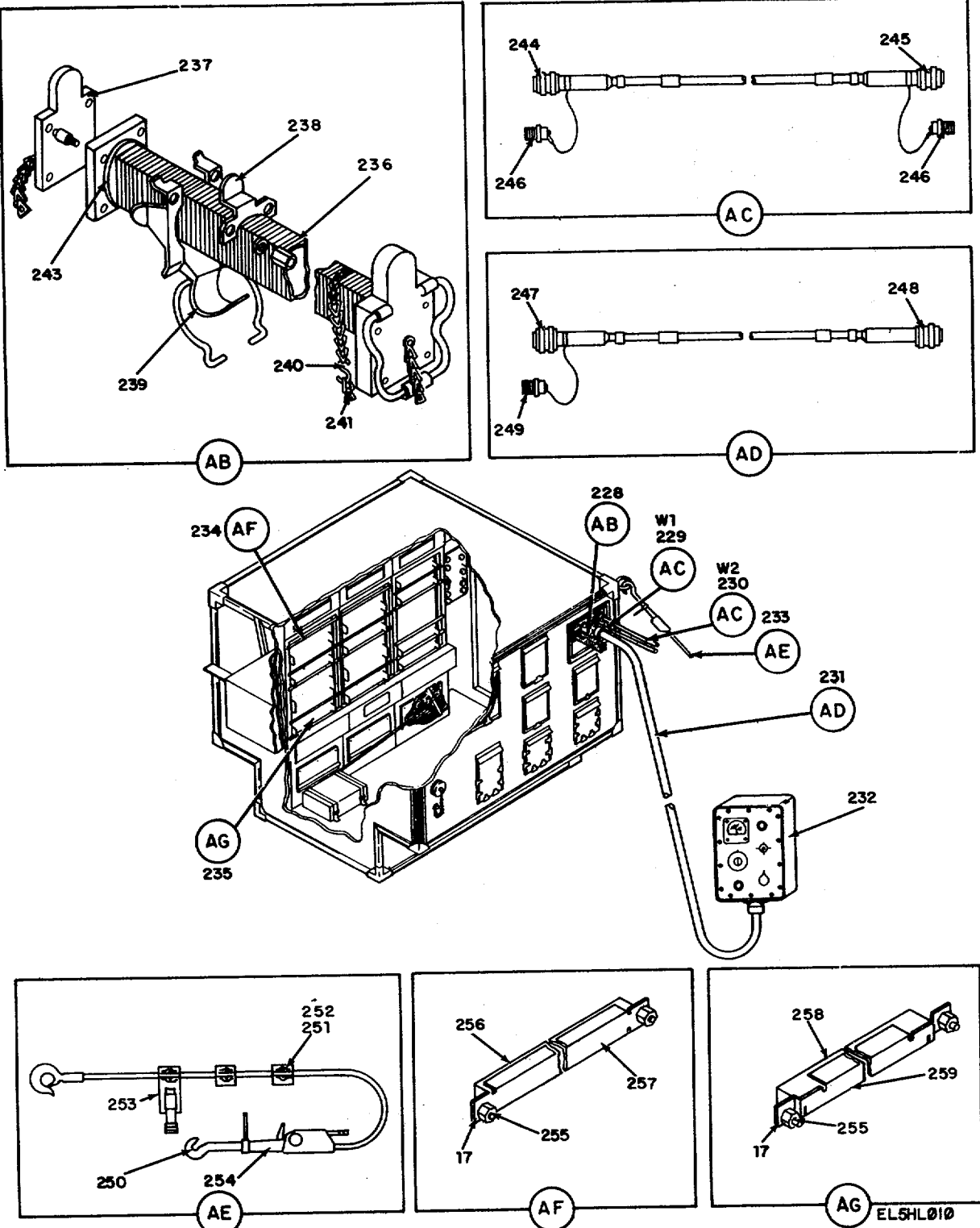
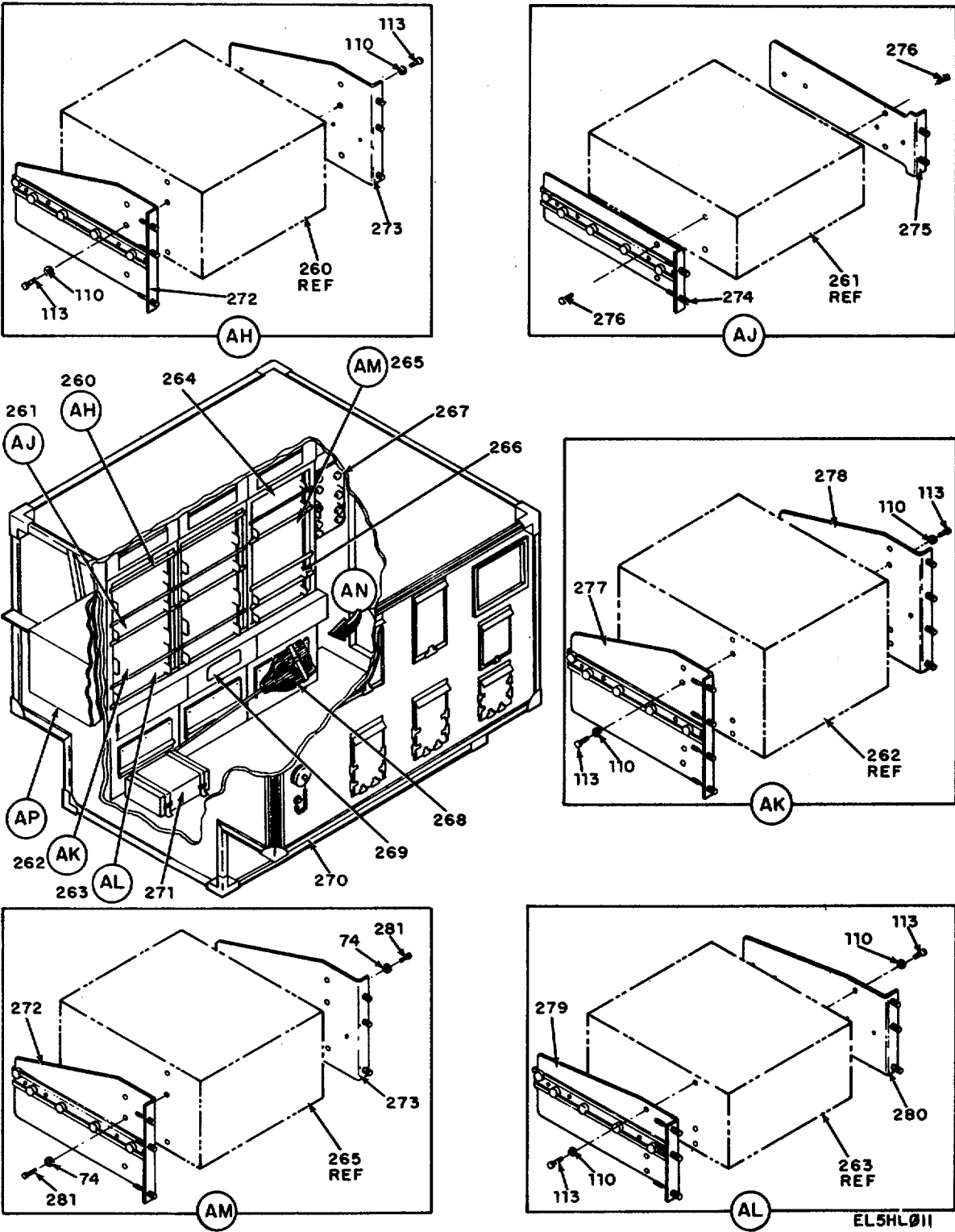

Figure 1. Satellite communications terminal AN/TSC-93 (sheet 10 of 12 sheets).



EL5HL011

EL5HL011

Figure 1. Satellite communications terminal AN/TSC-93 (sheet 11 of 12 sheets).

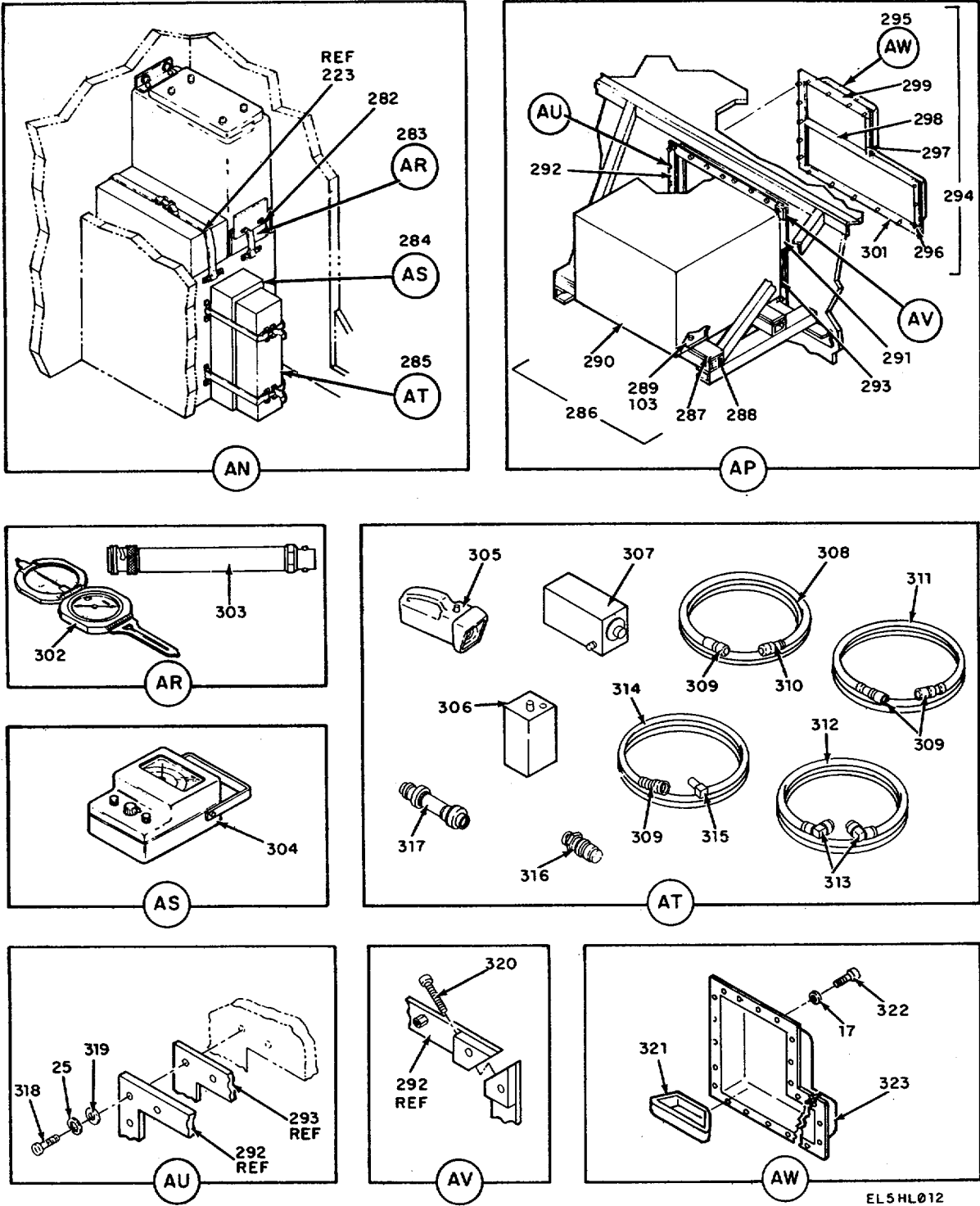

EL5HL012

Figure 1. Satellite communications terminal AN/TSC-93 (sheet 12 of 12 sheets).

SECTION II

TM 11-5820-878-24P

(1) ILLUSTRATION		(2)	(3)	(4)	(5)	(6) DESCRIPTION	(7)	(8)
(a) FIG NO.	(b) ITEM NO.	SMR CODE	NATIONAL STOCK NUMBER	PART NUMBER	FSCM	USABLE ON CODE	U/M	QTY INC IN UNIT
						GROUP 00 SATELLITE COMMUNICATIONS TERMINAL AN/TSC-93		
1	1	PDOHD	5895-01-072-0399	SMD777151	49671	TRAILER ASSY.....	DDM	EA 1
1	2	XAOFD		SMD776650	09017	ANTENNA GROUP.....	DDM	EA 1
1	3	PDOZA	5895-01-056-1017	AS-3036/TSC	80058	ANTENNA.....	DDM	EA 1
1	4	PAOZZ	5995-01-055-2243	SMC890810-4	49671	CABLE ASSEMBLY, SPC.....	DDM	EA 1
1	5	XADZZ		SMA916414	49671	TERMINAL LUG.....	DDM	EA 1
1	6	XBOZZ		SMC916639	49671	BAG STOWAGE.....	DDM	EA 2
1	7	PADZZ		SMC916634	49671	POST FENCE.....	DDM	EA 11
1	8	PAHZA	5950-01-071-6322	SM-A-916477	80063	XFMR PWR STEP DOWN.....	DDM	EA 1
1	9	PDDDD		SMD777044	49671	SHELTER ASSY.....	DDM	EA 1
1	10	PDFFF	5895-01-074-6221	SMC777152	49671	ARTIC KIT.....	DDM	EA 1
1	11	XBOZZ		SMC916640	49671	BAG STOWAGE.....	DDM	EA 1
1	12	PAOZZ		SMC916635-1	49671	SIGN, WARNING.....	DDM	EA 6
1	13	XBOZZ		SMB916836	49671	ROPE, BARRIER.....	DDM	EA 1
1	14	PAOZZ	5340-01-071-6244	SMB916837	49671	DRVR CAP FENCE POST.....	DDM	EA 1
1	15	PAFHD	5895-01-071-6245	SMD916723	49671	ADAPTER CBR.....	DDM	EA 1
1	16	PAHZZ	5305-01-065-7269	SMB775527-3	49671	SCREW, EXTERNALLY RE.....	DDM	EA 2
1	17	PAHZZ	5310-00-933-8119	MS35338-137	96906	WASHER, LOCK.....	DDM	EA 2
1	18	PAHZZ	5305-01-071-6362	SMC775486-103	49671	SCREW EXT RLV B.....	DDM	EA 4
1	19	PAHZZ	5310-00-933-8120	MS35338-138	96906	WASHER, LOCK.....	DDM	EA 4
1	20	XBHZZ		MS21920-49	96906	CLAMP.....	DDM	EA 1
1	21	PAHZZ		SM-A-916887	49671	GASKET.....	DDM	EA 1
1	22	XBHZZ		SMD916705	49671	SUPPORT ARM.....	DDM	EA 1
1	23	PAOZZ	5315-00-410-4853	MS51923-152	96906	PIN, SPRING.....	DDM	EA 1
1	24	PAOZZ	5355-01-071-7912	SMA916497	49671	KNOB.....	DDM	EA 1
1	25	PAOZZ	5310-00-933-8121	MS35338-139	96906	WASHER, LOCK.....	DDM	EA 1
1	26	XBHZZ		SMB916808	49671	ADAPTER.....	DDM	EA 1
1	27	XBHZZ		SMB889994	49671	SHAFT.....	DDM	EA 1
1	28	PAHZZ	5315-00-720-7751	MS51923-149	96906	PIN, SPRING.....	DDM	EA 4
1	29	PAHZZ	4520-01-071-6418	SMC890898	49671	ADAPTER FLOE.....	DDM	EA 1
1	30	XBHZZ		SMD916707	49671	ADAPTER AIRDUCT.....	DDM	EA 1
1	31	XBHZZ		MS51071-3	96906	SHAFT ASSEMBLY, FLEX.....	DDM	EA 1
1	32	PAHZZ	5310-01-071-6368	SMB889996	49671	NUT PLAIN HEX.....	DDM	EA 1
1	33	PAHZZ	5310-00-184-9161	MS35333-80	96906	WASHER, LOCK.....	DDM	EA 1
1	34	XBHZZ		SMC916600	49671	COVER.....	DDM	EA 1
1	35	PAHZZ	5305-01-071-8126	NAS1635-3-4	80205	SCREW MACHINE.....	DDM	EA 4
1	36	PAHZZ	5330-01-071-6382	SMB916802	49971	GASKET.....	DDM	EA 1
1	37	XBHZZ		SMB889995	49671	BUSHING.....	DDM	EA 1
1	38	XBHZZ		SMB889992	49671	COUPLER.....	DDM	EA 1

## SECTION II

TM 11-5820-878-24P

(1) ILLUSTRATION		(2)	(3)	(4)	(5)	(6) DESCRIPTION	(7)	(8)
(a) FIG NO.	(b) ITEM NO.	SMR CODE	NATIONAL STOCK NUMBER	PART NUMBER	FSCM	USABLE ON CODE	U/M	QTY INC IN UNIT
1	39	PAHZZ	5315-00-444-1028	MS51923-150	96906	PIN, SPRING.....	DDM	EA 1
1	40	XBHZZ		SMC890905	49671	SUPPORT DRIVE.....	DDM	EA 1
1	41	PAHZZ	5305-00-460-0673	NAS1635-3-7	80205	SCREW, MACHINE.....	DDM	EA 2
1	42	PAHZZ	3010-01-071-6391	SMA917125-2	49671	GR ASSY SP DECREASE.....	DDM	EA 1
1	43	PAHZZ	5305-00-054-6653	MS51957-29	96906	SCREW, MACHINE.....	DDM	EA 4
1	44	PAHZZ	5310-00-929-6395	MS35338-136	96906	WASHER, LOCK.....	DDM	EA 4
1	45	XBHZZ		SMB889993	49671	COUPLER.....	DDM	EA 1
1	46	PAHZZ	5310-00-138-4315	MS51859-5	96906	WASHER, FLAT.....	DDM	EA 2
1	47	XBHZZ		SMB916803	49671	BUSHING.....	DDM	EA 1
1	48	PAHZZ	5995-01-056-7413	SMC89010-3	49671	CABLE ASSEMBLY, SPEC.....	DDM	EA 1
1	49	XAOZZ		SMA916414	49671	TERMINAL LUG.....	DDM	EA 1
1	50	PAFFF	5995-01-056-1009	SMD777226-1	49671	CABLE ASSEMBLY, POWE.....	DDM	EA 1
1	51	PAFZZ		MS17344R36N6S	96906	CONNECTOR PLUG.....	DDM	EA 1
1	52	PAFZZ	5935-00-105-5326	MS17350N36	96906	COVER, ELECTRICAL CO.....	DDM	EA 1
1	53	XBOFF	5895-01-072-8003	SMC916620	49671	SUPPORT ASSY.....	DDM	EA 1
1	54	PAOZZ	5895-01-073-1356	SMC916610	49671	POLE ASSY ANT.....	DDM	EA 1
1	55	XBOFF	5895-01-072-4326	SMC916619	49671	SUPPORT ASSY.....	DDM	EA 1
1	56	PAHZZ		SM-D-928478	49671	POWER UNIT.....	DDM	EA 1
1	57	PAFZZ	5310-00-982-4988	MS21045C4	96906	NUT, SELF-LOCKING, HE.....	DDM	EA 5
1	58	PAFZZ	5310-01-071-6411	SMB916814-2	49671	WASHER FLAT.....	DDM	EA 1
1	59	PAFZZ	5306-01-071-6367	SMC916614-1	49671	BOLT EYE.....	DDM	EA 1
1	60	XBHZZ	5310-00-043-0520	MS35650-3252	96906	NUT, PLAIN, HEXAGON.....	DDM	EA 1
1	61	PAFZZ	5305-00-688-2020	MS35308-305	96906	SCREW, CAP, HEXAGON H.....	DDM	EA 4
1	62	XBFZZ		SMC916622	49671	PLATE MTG.....	DDM	EA 1
1	63	XBFZZ		SMC916612	49671	CLAMP.....	DDM	EA 1
1	64	XBOZZ		SM-B-916614-2	49671	EYE BOLT.....	DDM	EA 1
1	65	XBHZZ		SM-B-891610-1	49671	TUBE.....	DDM	EA 1
1	66	XBFZZ		SMC916613	49671	SUPPORT PIPE.....	DDM	EA 1
1	67	XBFZZ		SMC916611	49671	CLAMP.....	DDM	EA 1
1	68	XBOFF		SMC890811	49671	BAR ASSY.....	DDM	EA 2
1	69	XBOFF		SMC890871	49671	STOW BAR.....	DDM	EA 1
1	70	XBOFF		SMC890872	49671	STOW BAR.....	DDM	EA 1
1	71	PDODD	5895-01-074-1817	SMD775902	49671	CARRIAGE ASSY.....	DDM	EA 1
1	72	PAOZZ		MS17990C515	96906	PIN QUICK RLSE.....	DDM	EA 4
1	73	PAOZZ	5305-00-403-3465	NAS1635-08-10	80205	SCREW, MACHINE.....	DDM	EA 2
1	74	PAOZZ	5310-00-880-5978	MS15795-807	96906	WASHER, FLAT.....	DDM	EA 4
1	75	PAFZZ	5895-01-071-7713	SMB889940-4	49671	SLEEVE W ROPE.....	DDM	EA 8
1	76	PAOZZ	5310-00-934-9759	MS35649-284	96906	NUT, PLAIN, HEXAGON.....	DDM	EA 2
1	77	XBOZZ		SMC890815-1	49671	BRACKET MTG.....	DDM	EA 1
1	78	XBOZZ		NAS1407N15M32	80205	PIN SPRING.....	DDM	EA 2



## SECTION II

TM 11-5820-878-24P

(1) ILLUSTRATION		(2)	(3)	(4)	(5)	(6) DESCRIPTION	(7)	(8)
(a) FIG NO.	(b) ITEM NO.	SMR CODE	NATIONAL STOCK NUMBER	PART NUMBER	FSCM	USABLE ON CODE	U/M	QTY INC IN UNIT
1	79	XBOZZ		SMC890815-2	49671	BRACKET MTG.....	DDM	EA 1
1	80	XBOZZ		SMD775861	49671	BAR ANT MTG.....	DDM	EA 1
1	81	PAOZZ		MS17990C612	96906	PIN QIK RLSE.....	DDM	EA 2
1	82	XAOZZ		SMB889963-1	49671	ROD ADJUSTING.....	DDM	EA 1
1	83	PAOZZ	5310-00-933-8778	MS35338-143	96906	WASHER, LOCK.....	DDM	EA 2
1	84	PAOZZ	5310-00-488-9327	MS35650-3394	96906	NUT, PLAIN, HEXAGON.....	DDM	EA 1
1	85	XAOZZ		SMB889963-2	49671	ROD ADJUSTING.....	DDM	EA 1
1	86	PAOZZ	5310-01-072-0534	SMB889981	49671	NUT PLAIN HEX.....	DDM	EA 1
1	87	PAFZZ	5305-00-403-3489	NAS1635-08-5	80205	SCREW, MACHINE.....	DDM	EA 2
1	88	XAOZZ		SMB890845-1	49671	TUBE ASSY.....	DDM	EA 1
1	89	PAOZZ	5340-00-949-1894	MS17990C610	96906	PIN, QUICK RELEASE.....	DDM	EA 2
1	90	XAOZZ		SMC890846	49671	ARM CENTERBRACE.....	DDM	EA 1
1	91	XAOZZ		SMC890850	49671	ARM CENTERBRACE.....	DDM	EA 1
1	92	PAHZZ		SM-935067	49671	SUPPORT HANDLE.....	DDM	EA 1
1	92A	PAOZZ	5310-01-072-0403	SMB889965	49671	NUT STUD ASSY.....	DDM	EA 1
1	93	PAHZZ		SM-935068	49671	SUPPORT HANDLE.....	DDM	EA 1
1	94	XBHZZ		SM-935066	49671	CARRIAGE ASSY.....	DDM	EA 1
1	95	PDODD	5895-01-071-6246	SMD777007	49671	ANT MTG ELECT.....	DDM	EA 1
1	96	XBOZZ		SM-C-936754	49671	HANDLE ANTENNA.....	DDM	EA 1
1	97	XBOFH		SMC916650	49671	TUBE ASSY.....	DDM	EA 1
1	98	PAOZZ		SM-937363	49671	PIN QUICK RELEASE.....	DDM	EA 1
1	99	XBHZZ	5310-00-952-1872	MS21045C08	96906	NUT, SELF-LOCKING, HE.....	DDM	EA 2
1	100	XBHZZ		SM-B-889955	96906	WASHER FLAT.....	DDM	EA 2
1	101	PAFZZ		SM-C-936757	49671	EXTENDER.....	DDM	EA 1
1	102	XBHZZ	5365-00-282-7120	MS16624-4037	96906	RING, RETAINING.....	DDM	EA 2
1	103	XBHZZ	5310-00-773-7618	MS15795-814	96906	WASHER, FLAT.....	DDM	EA 4
1	104	XBOZZ		SM-B-935374	49671	SHAFT HANDLE.....	DDM	EA 1
1	105	XBHZZ		SM-C-935400	49671	PIN ASSY.....	DDM	EA 1
1	106	XBOZZ		SMD777299	49671	SUPPORT HANDLE.....	DDM	EA 2
1	107	XBHZZ		SM-C-936887	49671	BRACKET.....	DDM	EA 1
1	108	XBHZZ	5310-00-812-4292	NAS671C10	80205	NUT, PLAIN, HEXAGON.....	DDM	EA 6
1	109	XBHZZ	5305-00-480-8898	NAS1635-3-8	80205	SCREW, MACHINE.....	DDM	EA 6
1	110	XBHZZ		MS15795-808	96906	WASHER, FLAT.....	DDM	EA 6
1	111	XBFZZ		SM-C-890856	49671	BLOCK ANT SUPPORT.....	DDM	EA 2
1	112	XBHZZ	5305-00-403-3463	NAS1635-3-12	80205	SCREW, MACHINE.....	DDM	EA 12
1	113	XBFZZ		SM-C-890857	49671	BLOCK ANT SUPPORT.....	DDM	EA 1
1	114	XBOZZ		SM-C-935372	49671	ROD HANDLE.....	DDM	EA
1	115	PAFZZ		SM-B-935371-2	49671	SET SCREW SPEC.....	DDM	EA
1	116	XBOZZ		SMB889906	49671	HANDLE BAR.....	DDM	EA 2
1	111	XBFZZ		SMC916652	49671	CAP ASSY STOW.....	DDM	EA 1

## SECTION II

TM 11-5820-878-24P

(1) ILLUSTRATION		(2)	(3)	(4)	(5)	(6) DESCRIPTION	(7)	(8)
(a) FIG NO.	(b) ITEM NO.	SMR CODE	NATIONAL STOCK NUMBER	PART NUMBER	FSCM	USABLE ON CODE	U/M	QTY INC IN UNIT
1	118	XBFZZ		SMB916839	49671	CLAMP TUBE.....	DDM	EA 1
1	119	PAFZZ	5310-00-837-1381	NAS671C8	80205	NUT, PLAIN, HEXAGON.....	DDM	EA 1
1	120	XBFZZ		SMC78152-4	49671	CHAIN WELDLESS.....	DDM	EA 1
1	121	PAFZZ	5305-00-901-5077	NAS1635-08-8	80205	SCREW, MACHINE.....	DDM	EA 2
1	122	XBFZZ		SMC916651	49671	TUBE ASSY.....	DDM	EA 1
1	123	XBHZZ		SM-C-936821	49671	SPACER.....	DDM	EA 2
1	124	XBFZZ	5310-00-934-9765	MS35650-304	96906	NUT, PLAIN, HEXAGON.....	DDM	EA 4
1	125	XBHZZ	5305-00-043-0267	MS24693C274	96906	SCREW, MACHINE.....	DDM	EA 4
1	126	PAOZZ		SM-C-916698	49671	PIN QUICK RELEASE.....	DDM	EA 1
1	126	PAOZZ	5340-00-150-2944	MS17990C627	96906	PIN, QUICK RELEASE.....	DDM	EA 1
1	127	XAOZZ		SMD777257-1	49671	SUPPORT CLAMP.....	DDM	EA 1
1	128	XBOZZ		SMD777257-2	49671	SUPPORT CLAMP.....	DDM	EA 1
1	129	PAOZZ		MS17990C311	96906	PIN QUICK RLSE.....	DDM	EA 1
1	130	XBOZZ	5315-00-823-8754	NAS1407N11M-16	80203	PIN SPRING.....	DDM	EA 1
1	131	XBOZZ		SMB777897	49671	WEDGE.....	DDM	EA 1
1	132	PAOZZ	5310-00-767-9425	MS15795-818	96906	WASHER, FLAT.....	DDM	EA 1
1	133	XBOZZ		SMC890647	49671	KNOB ASSY.....	DDM	EA 1
1	134	XBHZZ		NAS1407N11N-16	80203	PIN SPRING.....	DDM	EA 1
1	135	XBOZZ		SM-C-890647-2	49671	SHAFT.....	DDM	EA 1
1	136	XBHZZ		SM-B-889950	49671	HAND KNOB.....	DDM	EA 1
1	137	XAOZZ		SM-C-936820	49671	BRACKET STOP.....	DDM	EA 1
1	138	XBOZZ		SMC777996	49671	BLOCK.....	DDM	EA 2
1	139	XBHZZ		SM-A-935013	49671	CAN HANDLE ASSY.....	DDM	EA 2
1	140	XBHZZ		SM-A-935251	49671	WASHER SPHERICAL.....	DDM	EA 2
1	141	XBOZZ		MS16562-279	96906	PIN, SPRING.....	DDM	EA 2
1	142	XBHZZ		SM-A-935250	49671	BOLT SWING.....	DDM	EA 2
1	143	XBHZZ		SM-A-935202	49671	SPRING COMPRESSION.....	DDM	EA 2
1	144	XBOZZ		NAS1407N15-28	80205	PIN ROLLED.....	DDM	EA 4
1	145	XBOZZ		SMB777898	49671	LINK CLAMP.....	DDM	EA 2
1	146	PAOZZ	5310-00-982-4988	MS21045C4	96906	NUT, SELF-LOCKING.....	DDM	EA 4
1	147	PAOZZ	5310-00-582-5671	MS15795-810	96906	WASHER, FLAT.....	DDM	EA 8
1	148	PAOZZ	5305-00-721-4439	MS35308-318	96906	SCREW, CAP, HEXAGON H.....	DDM	EA 4
1	149	XBOZZ		SMD775827-2	49671	STRAP WEBBING.....	DDM	EA 2
1	150	PAOZZ	5305-01-015-0994	NAS1635-08-6	80205	SCREW, MACHINE.....	DDM	EA 8
1	151	XBOZZ		SMB777877-1	49671	CLEAT.....	DDM	EA 4
1	152	XBOZZ		SMD775828-25	49671	STRAP WEBBING.....	DDM	EA 2
1	153	XAOZZ		SMD777298	49671	CARRIAGE ANT.....	DDM	EA 1
1	154	XBOZZ		SMD775830	49671	ANTENNA SUBASSY.....	DDM	EA 1
1	155	PAOZZ	5930-01-056-9598	SMA776190-2	49671	SWITCH, PROXIMITY.....	DDM	EA 1
1	156	XBFZZ		MS3367-2-9	49671	STRAP CABLE.....	DDM	EA 2

## SECTION II

TM 11-5820-878-24P

(1) ILLUSTRATION		(2)	(3)	(4)	(5)	(6) DESCRIPTION	(7)	(8)
(a) FIG NO.	(b) ITEM NO.	SMR CODE	NATIONAL STOCK NUMBER	PART NUMBER	FSCM	USABLE ON CODE	U/M	QTY INC IN UNIT
1	157	PAOZZ		MS90064-15	96906	GASKET.....DDM	EA	4
1	158	XBFZZ	5340-00-428-0087	MS21104C10	96906	CLAMP, LOOP.....DDM	EA	6
1	159	XBOZZ		SMC777997	49671	SUPPORT CABLE.....DDM	EA	4
1	160	XBFZZ		SM-D-775827-3	49671	STRAP WEBBING.....DDM	EA	4
1	161	XBFZZ		SMC775828-27	49671	BUCKLE.....DDM	EA	4
1	162	XBOZZ		SMC777998	49671	CLAMP.....DDM	EA	4
1	163	PAOZZ	5305-00-225-7774	MS16996-24	96906	SCREW, CAP, SOCKET HE.....DDM	EA	16
1	164	XBFZZ	5340-00-451-8861	MS21104C8	96906	CLAMP, LOOP.....DDM	EA	6
1	165	XBFZZ	5305-00-403-3463	NAS1635-3-12	80205	SCREW, MACHINE.....DDM	EA	4
1	166	XBFZZ	5340-00-104-7581	MS21104C4	96906	CLAMP, LOOP.....DDM	EA	3
1	167	XBFZZ		MS21104C7	96906	CLAMP, LOOP.....DDM	EA	6
1	168	PAFFF	5995-01-056-1011	SMD775813-1	49671	CABLE ASSEMBLY, POWE.....DDM	EA	1
1	169	PAFZZ	5935-00-865-0622	MS17344R22C14P	96906	CONNECTOR, PLUG, ELEC.....DDM	EA	1
1	170	PAFZZ	5935-00-924-7035	MS17344R22C14S	96906	CONNECTOR, PLUG, ELEC.....DDM	EA	1
1	171	PAFZZ		MS17350C22	96906	COVER ELEC CONN.....DDM	EA	1
1	172	PAOFF	5995-01-055-2239	SMD777218-1	49671	CABLE ASSY SP.....DDM	EA	1
1	113	PAOZZ	5995-01-072-0529	SMC775837-1	49671	CABLE ASSY RF.....DDM	EA	1
1	174	PAOFF	5995-01-072-0528	SMD777220-1	49671	CABLE ASSY RF.....DDM	EA	1
1	175	PAOZZ	5985-01-076-7044	SMA776193	49671	COUPLER DIRECT.....DDM	EA	1
1	176	PAOZZ		SMA776192	49671	PRESELECTOR, WB.....DDM	EA	1
1	177	PAOZZ	5985-01-072-0502	SM-D-777304	80063	WAVE GUIDE.....DDM	EA	1
1	178	PDOZA		SMD890300	12110	AMPLIFIER PAR.....DDM	EA	1
1	179	XBDZZ		SMD776871	49671	PALLET.....DDM	EA	1
1	180	PADZZ	5305-00-225-7776	MS16996-26	96906	SCREW, CAP, SOCKET HE.....DDM	EA	3
1	181	PAFZZ	5935-00-967-7488	MS17344R18C1P	96906	CONNECTOR, PLUG, ELEC.....DDM	EA	1
1	182	PAFZZ	5935-00-967-7489	MS17344R18C1S	96906	CONNECTOR, PLUG, ELEC.....DDM	EA	1
1	183	XBHZZ		MS17350C18	96906	COVER PROT PLUG.....DDM	EA	1
1	184	PAFZZ		KN89-05	19212	COVER ELEC CONN.....DDM	EA	1
1	185	PAFZZ	5935-00-928-3127	UG1185AU	81349	CONN PLUG ELEC.....DDM	EA	2
1	186	XBOZZ		SMD777165	49671	COVER.....DDM	EA	1
1	187	PAFZZ	5305-01-065-6200	SM-B-775562-2	49671	SCREW, EXTERNALLY RE.....DDM	EA	6
1	188	XBHZZ	5310-00-973-8157	NAS1640-6	80205	WASHER, LOCK.....DDM	EA	6
1	189	XBOZZ		SMB775556-1	49671	SPACER STANDOFF.....DDM	EA	6
1	190	XBOZZ		SMC775495	49671	COVER.....DDM	EA	1
1	191	XBOZZ		SMB775556-3	49671	SPACER STANDOFF.....DDM	EA	10
1	192	XBOZZ		SMC775494	49671	COVER.....DDM	EA	1
1	193	PAOZZ	4020-01-071-6271	SMD916738	49671	WIRE ROPE ASSY.....DDM	EA	
1	194	XBFZZ	4010-01-074-0003	SMC916629-2	49671	WIRE ROPE ASSY.....DDM	EA	
1	195	XBFZZ		SMC916665	49671	HOOK.....DDM	EA	1
1	196	XBFZZ		M3962GRASYLYE 6S6	81349	ANCHOR.....DDM	EA	4

SECTION II

TM 11-5820-878-24P

(1) ILLUSTRATION		(2)	(3)	(4)	(5)	(6) DESCRIPTION	(7)	(8)
(a) FIG NO.	(b) ITEM NO.	SMR CODE	NATIONAL STOCK NUMBER	PART NUMBER	FSCM	USABLE ON CODE	U/M	QTY INC IN UNIT
1	197	PAOFF	5995-01-055-2237	SMD777225-1	49671	CABLE ASSEMBLY, POWE .....	DDM	EA 1
1	198	PADZZ		MS17345R36N6S	96906	CONN PLUG ELEC .....	DDM	EA 1
1	199	PAFZZ	5935-00-105-5326	MS17350N36	96906	COVER, ELECTRICAL .....	DDM	EA 1
1	200	PADZZ		MS17345R36N6P	96906	CONN PLUG ELEC .....	DDM	EA 1
1	201	PAFZZ	5935-00-150-0787	MS17349N36A	96906	COVER, ELECTRICAL CO .....	DDM	EA 1
1	202	PAOZZ	5995-01-055-2244	SMC890810-2	49671	CABLE ASSEMBLY, SPEC .....	DDM	EA 1
1	203	XAOZZ		SMA916414	49671	TERMINAL LUG .....	DDM	EA 1
1	204	PDOZA	5895-01-056-1038	SMD777146	49671	ALARM-MONITOR .....	DDM	EA 1
1	205	XBHZZ		SM-C-935982	49671	PLATE INSTRUCTION .....	DDM	EA 5
1	206	PDOZA	5840-01-041-3491	C-9616/TSC	80058	CONTROL, ANTENNA .....	DDM	EA 1
1	207	PDODD	5895-01-071-6257	SMD77716	49671	LNACONTROLXLATD .....	DDM	EA 1
1	208	PDOZA	5805-01-042-0340	SM-F-916767	49671	RECEIVER-TRANSMITTE .....	DDM	EA 1
1	209	PDOZA	5895-01-051-1164	SMD775316	49671	CONVERTER, FREQUENTLY .....	DDM	EA 1
1	210	PDOZA		SMD777153	49671	MODEM ASSY .....	DDM	EA 1
1	211	PDOZA		SMD777400	04936	MUX DEMUX .....	DDM	EA 1
1	212	PDOZA	5895-01-042-3421	SMD775329	49671	AMPLIFIER, RADIO FRE .....	DDM	EA 1
1	213	PDOZA	5895-01-041-5118	SMD775330	49671	POWER SUPPLY .....	DDM	EA 1
1	214	PDOZA	5995-01-042-8036	SMD775315	49671	CONVERTER, FREQUENCY .....	DDM	EA 1
1	215	PDOZZ		SM-D-775850	80063	CLOCK .....	DDM	EA 1
1	216	PAOZZ	5305-00-068-5287	MS24693C49	96906	SCREW, MACHINE .....	DDM	EA 3
1	217	PDOZZ		42-095-ODAL	76525	CHAIR .....	DDM	EA 1
1	218	XBHZZ		SM-C-936813-4	49671	PLATE IDENT .....	DDM	EA 1
1	219	XBHZZ		SM-C-890629	49671	BAG STORAGE TM .....	DDM	EA 1
1	220	XBHZZ		SM-D-777044-24	49671	TECHMANUALS .....	DDM	EA 1
1	221	XBHZZ		SM-A-916769	49671	RUNNING SPARES .....	DDM	EA 1
1	222	XBHZZ	5805-00-543-0012	TA312/PT	80058	TELEPHONE SET .....	DDM	EA 1
1	223	PAFZZ		TA312/PT	80063	TELEPHONE .....	DDM	EA 1
1	224	XBHZZ	5310-00-934-9748	MS35649-244	96906	NUT, PLAIN, HEXAGON .....	DDM	EA 5
1	225	XBFZZ	5310-00-933-8118	MS35338-135	96906	WASHER, LOCK .....	DDM	EA 5
1	226	XBHZZ		MS51957-135	96906	WASHER LOCK .....	DDM	EA 5
1	227	XBHZZ	5330-00-966-8883	NAS1598C04Y	80205	PACKING WITH RETAIN .....	DDM	EA 5
1	228	PAODL	5985-01-071-6311	SMD916716	49671	WAVEGUIDE ASSY .....	DDM	EA 1
1	229	PAOFF	5995-01-056-1013	SMD777215-1	49671	CABLE ASSEMBLY, POWE .....	DDM	EA 1
1	230	PAOFF	5995-01-056-1012	SMD777215-2	49671	CABLE ASSEMBLY, POWE .....	DDM	EA 1
1	231	PAFFF	5995-01-056-1010	SMD772216-1	49671	CABLE ASSEMBLY, POWE .....	DDM	EA 1
1	232	PDOZA	5840-01-047-9270	C-10348/TSC	80058	CONTROL, ANTENNA .....	DDM	EA 1
1	233	XBFFH		SMD916739	49671	WIRE ROPE ASSY .....	DDM	EA 1
1	234	XBOFF		SMC890884	49671	BAR ASSY .....	DDM	EA 3
1	235	XBOFF		SMD777086	49671	BAR ASSY .....	DDM	EA 12
1	236	PAOZH	5985-00-056-1087	SMA77758-3	49671	WAVEGUIDE ASSEMBLY .....	DDM	EA 1

## SECTION II

TM 11-5820-878-24P

(1) ILLUSTRATION		(2)	(3)	(4)	(5)	(6) DESCRIPTION	(7)	(8)
(a) FIG NO.	(b) ITEM NO.	SMR CODE	NATIONAL STOCK NUMBER	PART NUMBER	FSCM	USABLE ON CODE	U/M	QTY INC IN UNIT
1	237	XBFZZ		SMC890840	49671	PLATE SEAL.....DDM	EA	2
1	238	XBHZZ		SM-C-890804	49671	TARGET PROXIMITY.....DDM	EA	2
1	239	XBFZZ	5985-00-569-5849	680051	80006	COUPLING, WAVEGUIDE.....DDM	EA	2
1	240	XBFZZ		SMB889937-2	49671	HOOK S.....DDM	EA	2
1	241	XBFZZ		SMC778152-5	49671	CHAIN WELDLESS.....DDM	EA	2
1	242	PAFZZ	5305-01-020-0177	NAS1635-06-4	80205	SCREW, MACHINE.....DDM	EA	2
1	243	PAFZZ	5330-01-071-6256	SMB775596	18565	GASKET CHOKE.....DDM	EA	2
1	244	XBFZZ	5935-00-865-0621	MS17344R20C29P	96906	CONNECTOR, PLUG, ELEC.....DDM	EA	1
1	245	XBFZZ	5935-00-926-2967	MS17344R20C29S	96906	CONNECTOR, PLUG, ELEC.....DDM	EA	1
1	246	PAFZZ		MS17350C20	96906	COVER ELEC CONN.....DDM	EA	1
1	247	PAFZZ	5935-00-967-6504	MS17344R24C28P	96906	CONNECTOR, PLUG, ELEC.....DDM	EA	1
1	248	PAFZZ	5935-00-493-0992	MS17344R24C28S	96906	CONNECTOR, PLUG, ELEC.....DDM	EA	1
1	249	PAFZZ		MS1750C-24	96906	COVER ELEC CONN.....DDM	EA	1
1	250	XBFZZ		SMB916628	49671	HOOK.....DDM	EA	1
1	251	XBFZZ		SMB916820-2	49671	CLIP WIRE ROPE.....DDM	EA	3
1	252	PAFZZ	5310-00-081-4219	MS27183-12	96906	WASHER, FLAT.....DDM	EA	6
1	253	PAFZZ	5895-01-073-9689	SMC916627	49671	HANGER ASSY.....DDM	EA	3
1	254	PAFZZ	5895-01-071-6255	SMC916629-1	49671	TAKE UP ASSY.....DDM	EA	1
1	255	PAOZZ	5306-01-065-7118	SMC775486-5	49671	BOLT, TARGET.....DDM	EA	2
1	256	PAOZZ	5330-01-072-0548	SMC890884-2	49671	GASKET.....DDM	EA	1
1	257	XBOZZ		SMC890884-1	49671	BAR.....DDM	EA	1
1	258	PAOZZ	5330-01-072-0550	SMD777086-2	49671	GASKET.....DDM	EA	1
1	259	XBOZZ		SMD777086-1	49671	BAR.....DDM	EA	1
1	260	XBHZZ		CV-1548( )G	49671	CONVERTER TELE SIG.....DDM	EA	2
1	261	PDOZA	5895-01-041-5105	SMD775190	96238	SUPPRESSOR, ECHO.....DDM	EA	2
1	262	XBHZZ		TD-660( )G	80058	MULTIPLEXER.....DDM	EA	2
1	263	XBHZZ		KG 27	80058	KEY GENERATOR.....DDM	EA	2
1	264	XBFFF		SMC890835	49671	PANEL BLANK.....DDM	EA	1
1	265	XBHZZ		TD 754/C	80058	MULTIPLEXER.....DDM	EA	1
1	266	ABHZZ		TD 1065	80058	DATA BUFFER.....DDM	EA	2
1	267	PAFZZ	5999-00-162-3474	30-01-1960-1212	18565	SHIELDING GASKET, EL.....DDM	EA	1
1	268	PDOZZ		HB51QUALCCL1	81348	BROOM UPRIGHT.....DDM	EA	1
1	269	XBHZZ		SM-C-936813-3	80058	PLATE IDENT.....DDM	EA	1
1	270	XBHHD		SMD777045	49671	SHELTER WIRED.....DDM	EA	1
1	211	XBHZZ		SM-A-77797	49671	KIT TOOL.....DDM	EA	1
1	272	XBHZZ		SM-D-935523	49671	BRACKET ASSY LH.....DDM	EA	3
1	273	XBHZZ		SM-D-935522	49671	BRACKET RH.....DDM	EA	3
1	274	XBHZZ		SM-D-935521	49671	BRACKET ASSY LH.....DDM	EA	2
1	275	XBHZZ		SM-D-935520	49671	BRACKET ASSY RH.....DDM	EA	2
1	276	XBHZZ		SM-B-916878	49671	SCREW SPECIAL.....DDM	EA	8

## SECTION II

TM 11-5820-878-24P

(1) ILLUSTRATION		(2)	(3)	(4)	(5)	(6) DESCRIPTION	(7)	(8)
(a) FIG NO.	(b) ITEM NO.	SMR CODE	NATIONAL STOCK NUMBER	PART NUMBER	FSCM	USABLE ON CODE	U/M	QTY INC IN UNIT
1	277	XBHZZ		SM-D-935519	49671	BRACKET ASSY LH.....	DDM	EA 2
1	278	XBHZZ		SM-D-935518	49671	BRACKET ASSY RH.....	DDM	EA 2
1	279	XBHZZ		SM-D-935517	49671	BRACKET ASSY LH.....	DDM	EA 2
1	280	XBHZZ		SM-D-935516	49671	BRACKET ASSY RH.....	DDM	EA 2
1	281	XBHZZ	5305-01-020-0178	NAS1635-08-1	80205	SCREW, MACHINE.....	DDM	EA 6
1	282	PAHZZ		SM-C-544226	49671	HANDSET, H-189GR.....	DDM	EA 1
1	283	XBOZZ		SMD777291-2	49671	BAG STOWAGE.....	DDM	EA 1
1	284	XBOZZ		SMD777290	49671	BAG STOWAGE.....	DDM	EA 1
1	285	XBOZZ		SMD775867	49671	BAG STOWAGE.....	DDM	EA 1
1	286	XBFDD		SMD775840	49671	AIR CONDITIONER.....	DDM	EA 1
1	287	XBOZZ		SMD777964-1	49671	SHIM.....	DDM	EA 2
1	288	XBOZZ		SMD777964-2	49671	SHIM.....	DDM	EA 2
1	289	PAFZZ	5305-00-021-3918	MS35308-355	96906	SCREW, CAP, HEXAGON H.....	DDM	EA 4
1	290	PDFDD		NSN4120009169404	81349	AIR CONDITION ASY.....	DDM	EA 1
1	291	XBFZZ		SMD775895	49671	FRAME AIR COND.....	DDM	EA 1
1	292	XBFZZ		SMD777191	49671	FRAME AIR COND.....	DDM	EA 1
1	293	MDFZZ		SMD777192	49671	GASKET.....	DDM	EA 1
1	294	XBFZZ		SMD777076-1	49671	SUPPORT KEY GEN.....	DDM	EA 2
1	295	MDDZZ		SMD916741	49671	BAFFLE AIR WELDED.....	DDM	EA 1
1	296	MDFZZ		SMD916745-2	49671	GASKET RUBBER.....	DDM	EA 1
1	297	MDFZZ		SMD916745-3	49671	GASKET RUBBER.....	DDM	EA 1
1	298	MDFZZ		SMD916745-4	49671	GASKET RUBBER.....	DDM	EA 1
1	299	MDFZZ		SMD916745-5	49671	GASKET RUBBER.....	DDM	EA 1
1	300	MDFZZ		SMD916745-6	49671	GASKET RUBBER.....	DDM	EA 1
1	301	MDFZZ		SMD916745-7	49671	GASKET RUBBER.....	DDM	EA 1
1	302	PAHZZ		SM-A-776657	49671	HAND TRANSET.....	DDM	EA 1
1	303	PAFZZ		HP8491A	28480	ATTENUATOR VARIABLE.....	DDM	EA 1
1	304	PAHZZ		MODEL260	80063	VOLTMETER.....	DDM	EA 1
1	305	PDOZZ		459	90299	LANTERN ELECTRIC.....	DDM	EA 1
1	306	PDOZZ	6135-00-643-1310	509	83740	BATTERY DRY.....	DDM	EA 1
1	307	XBHZZ		SM-A-934970	49671	ATTENUATOR COAX.....	DDM	EA 1
1	308	PAHZZ		SM-A-935481	49671	CABLE ASSY COAX.....	DDM	EA 1
1	309	XAFZZ		OG536BO	49671	CONNECTOR.....	DDM	EA 5
1	310	PAFZZ		SM-A-935811	49671	CONNECTOR.....	DDM	EA 1
1	311	PAFZZ		SM-C-935482	49671	CABLE ASSY RF.....	DDM	EA 1
1	312	PAFZZ		SM-C-935487	49671	CABLE ASSY RF.....	DDM	EA 1
1	313	XBHZZ		11223	91737	CONNECTOR.....	DDM	EA 2
1	314	XBHZZ		SM-C-935488	49671	CABLE ASSY RF.....	DDM	EA 1
1	315	XBHZZ		M39012-56-3009	81349	CONNECTOR.....	DDM	EA 1
1	316	XBHZZ		OG-298O	81349	CONNECTOR.....	DDM	EA 1
1	317	XBHZZ		SMA935204-2	49671	ATTENUATOR.....	DDM	EA 1

SECTION II

TM 11-5820-878-24P

(1) ILLUSTRATION		(2)	(3)	(4)	(5)	(6)	(7)	(8)
(a) FIG NO.	(b) ITEM NO.	SMR CODE	NATIONAL STOCK NUMBER	PART NUMBER	FSCM	DESCRIPTION  USABLE ON CODE	U/M	QTY INC IN UNIT
1	318	PAFZZ	5305-01-072-4420	SMB777812-2	49671	SCREW EXT RLF BODY .....DDM	EA	28
1	319	PAFZZ	5310-00-550-5054	MS15795-809	96906	WASHER, FLAT .....DDM	EA	28
1	320	PAFZZ	5305-00-225-7775	MS16996-25	96906	SCREW, CAP, SOCKET HE .....DDM	EA	2
1	321	XBFZZ		SM-D-916741-2	49671	BARRIER.....DDM	EA	1
1	322	XBHZZ		SM-916741-3	49671	RETAINER .....DDM	EA	17
1	323	XBHZZ		SM-D-916741-1	49671	AIR BAFFLE .....DDM	EA	1

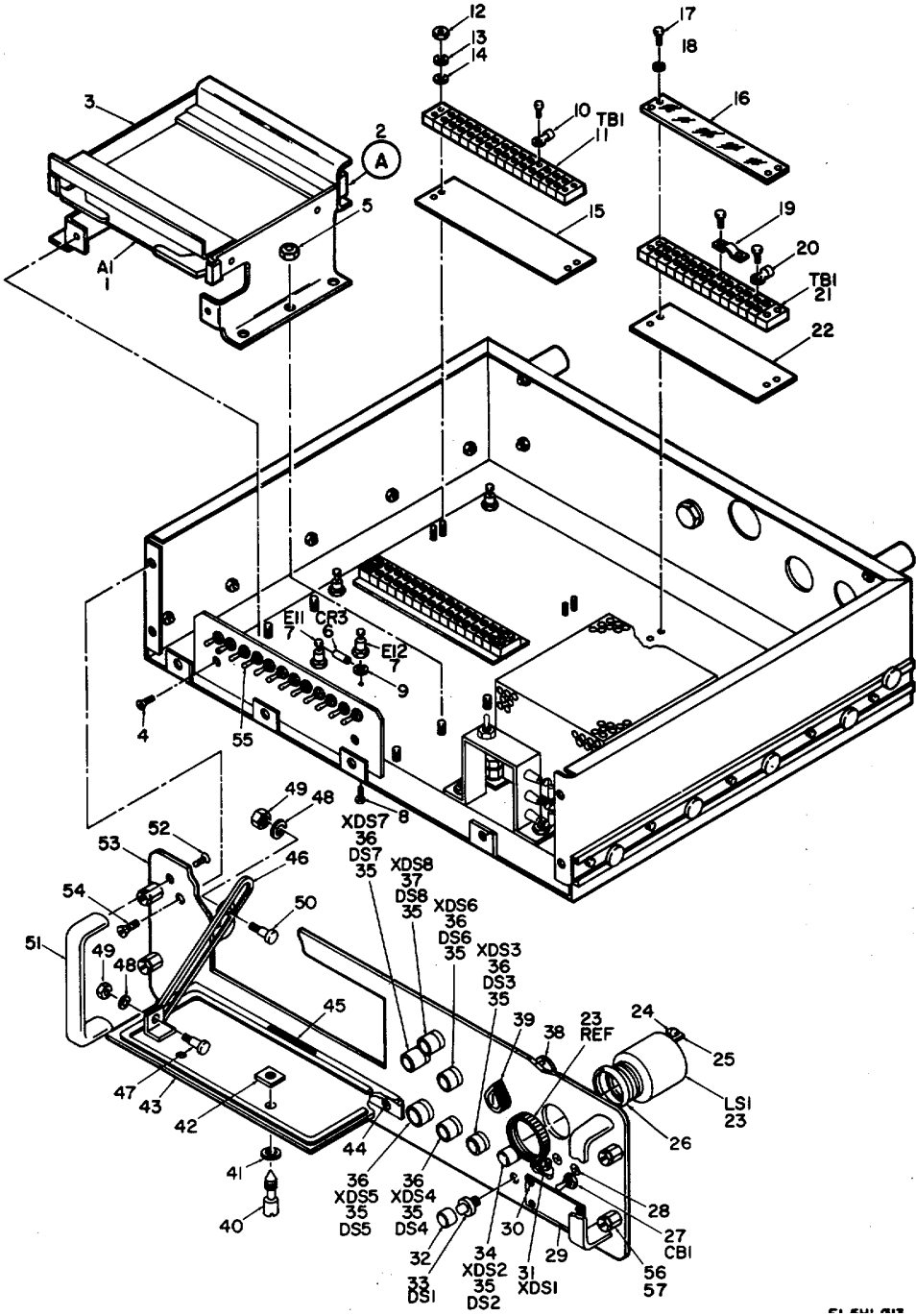
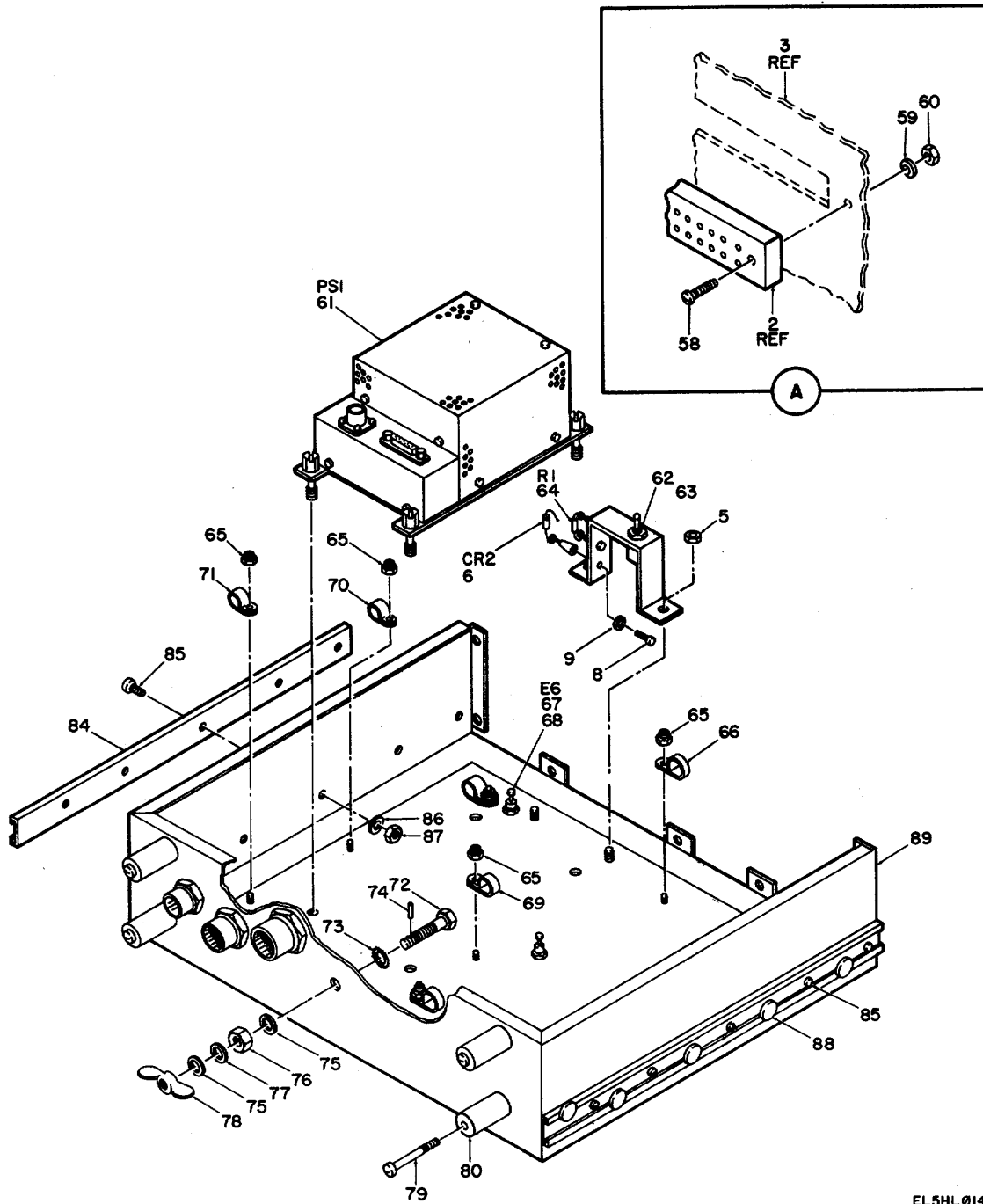

Figure 2. Alarm-Monitor BZ-236/TSC (sheet 1 of 2 sheets).

EL5HL013





EL5HL014

EL5HL014

Figure 2. Alarm-Monitor BZ-236/TSC (sheet 2 of 2 sheets).

## SECTION II

TM 11-5820-878-24P

(1) ILLUSTRATION		(2)	(3)	(4)	(5)	(6) DESCRIPTION	(7)	(8)
(a) FIG NO.	(b) ITEM NO.	SMR CODE	NATIONAL STOCK NUMBER	PART NUMBER	FSCM	USABLE ON CODE	U/M	QTY INC IN UNIT
GROUP 11 ALARM-MONITOR BZ-236/TSC								
2	1	PAOHD	5895-01-055-9111	SM-D-777241	49671	CIRCUIT CARD ASSEMB..... DHY	EA	1
2	2	PAHZZ	5935-00-366-0019	00-7038-047-217-001	91662	CONNECTOR, RECEPTACL..... DHY	EA	1
2	3	XBDZZ		SMD7777295	49671	ENCLOSURE BD..... DHY	EA	1
2	4	PADZZ	5305-00-901-5077	NAS1635-08-8	80205	SCREW, MACHINE..... DHY	EA	2
2	5	PADZZ	5310-00-952-1872	MS21045C08	96906	NUT, SELF-LOCKING..... DHY	EA	8
2	7	XBHZZ		SE199D01S	81349	TERMINAL STUD..... DHY	EA	5
2	8	PAHZZ	5305-00-407-5824	NAS1635-04-3	80205	SCREW, MACHINE..... DDM	EA	5
2	9	XBHZZ	5310-00-442-6913	NAS1640-4	80205	WASHER, LOCK..... DHY	EA	5
2	10	XBFZZ	5940-00-813-0698	MS25036-101	96906	TERMINAL BOARD..... DHY	EA	75
2	11	XBHZZ	5940-00-983-6055	37TB14	81349	TERMINAL BOARD..... DHY	EA	2
2	12	XBHZZ	5310-00-616-8660	NAS671C6	80205	NUT, PLAIN, HEXAGON..... DHY	EA	8
2	13	XBHZZ	5310-00-973-8157	NAS1640-6	80205	WASHER, LOCK..... DHY	EA	8
2	14	XBHZZ	5310-00-773-7624	NA3620C6	80205	WASHER, FLAT..... DHY	EA	8
2	15	XBFZZ		MS600-14GEE STYLE	96906	MARKER STRIP..... DHY	EA	2
2	16	XBFZZ		SMB889928	49671	COVER PROTECT..... DHY	EA	1
2	17	PAHZZ	5305-01-045-9543	NAS1635-06-22	80205	SCREW, MACHINE..... DHY	EA	4
2	18	PAHZZ	5310-00-722-5998	MS15795-805	96906	WASHER, FLAT..... DHY	EA	1
2	19	XBHZZ	5940-00-632-7234	600J	75382	JUMPER..... DHY	EA	10
2	20	XBFZZ	5940-00-283-5280	MS25036-106	96906	TERMINAL, LUG..... DHY	EA	6
2	21	XBHZZ	5940-00-983-6053	37TB12	81349	TERMINAL BOARD..... DHY	EA	1
2	22	XBFZZ		MS600-12GEE STYLE	96906	MARKER STRIP..... DHY	EA	1
2	23	PAFZZ	5895-01-070-3741	SM-A-916482	80063	SIGNAL, WARNING, AUDI..... DHY	EA	1
2	24	XBHZZ	5305-00-458-2832	NAS1635-06-6	80205	SCREW, MACHINE..... DHY	EA	3
2	25	XBHZZ	5310-00-209-1366	MS35335-58	96906	WASHER, LOCK..... DHY	EA	1
2	26	XBHZZ		MS28900-24	96906	PACKING PREFORMED..... DHY	EA	1
2	27	PAFZZ	5925-01-070-5500	SM-A-77690-2	49671	CIRCUIT BREAKER..... DHY	EA	1
2	28	PAFZZ	5305-00-321-9892	NAS1635-06LE5	80205	SCREW, SELF-LOCKING..... DHY	EA	2
2	29	XBDZZ		SM-A-776188-18	49671	PLATE IDENT..... DHY	EA	1
2	30	PAOZZ	5305-01-023-6233	NAS1635-04-2	80205	SCREW, MACHINE..... DHY	EA	4
2	31	PAFZZ	6210-00-183-0576	LH88-2	81349	LIGHT, INDICATOR..... DHY	EA	1
2	32	PAHZZ	6210-00-191-2709	LC33YN2	81349	LENS, LIGHT..... DHY	EA	1
2	33	PAOZZ	6240-00-723-3378	M15098/11-002	81349	LAMP, GLOW..... DHY	EA	1
2	34	PAFZZ	6210-00-144-4174	SMA916441-3	49671	LIGHT INDICATOR..... DHY	EA	1
2	35	PAOZZ	6240-00-763-7744	MS25237-387	96906	LAMP, INCANDESCENT..... DHY	EA	7
2	36	PAFZZ	6210-00-935-7000	SMA916441-2	49671	LIGHT INDICATOR..... DHY	EA	5
2	37	PAFZZ	6210-01-070-5982	SMA916441-4	87034	LIGHT INDICATOR..... DHY	EA	1
2	38	PAFZZ	5930-01-070-4268	SM-A-778151-1	80063	SWITCH, ROTARY..... DHY	EA	1
2	39	PADZZ	5355-00-556-0145	MNS91528-1K2B	96906	KNOB..... DHY	EA	1

## SECTION II

TM 11-5820-878-24P

(1) ILLUSTRATION		(2)	(3)	(4)	(5)	(6) DESCRIPTION	(7)	(8)
(a) FIG NO.	(b) ITEM NO.	SMR CODE	NATIONAL STOCK NUMBER	PART NUMBER	FSCM	USABLE ON CODE	U/M	QTY INC IN UNIT
2	40	PAOZZ	5307-01-071-7681	SM-A-916431-6	49671	STUD KNURLED HD.....	DHY	EA 2
2	41	PAOZZ	5310-00-877-6694	82-43-201-38	94222	WASHER, FLAT.....	DHY	EA 2
2	42	PAFZZ	5310-00-949-6139	82-32-101-20	94222	WASHER, SPLIT.....	DHY	EA 2
2	43	XBDZZ		SMD777285	49671	PANEL ACCESS.....	DHY	EA 1
2	44	PADZZ	5305-01-071-7115	8991678-2	49671	SCREW, SEAL.....	DHY	EA 3
2	45	XBHZZ		SMB777891	49671	SPACER HINGE.....	DHY	EA 1
2	46	XHBZZ		SMC890637	49671	GUIDE DOOR.....	DHY	EA 1
2	47	PAHZZ	5305-01-070-4074	SM-B-777889-13	80063	SCREW, SHOULDER.....	DHY	EA 1
2	48	PAHZZ	5310-00-782-1349	MS15795-804	96906	WASHER, FLAT.....	DHY	EA 2
2	49	PAHZZ	5310-00-982-5000	MS21045C04	96906	NUT, SELF-LOCKING, HE.....	DHY	EA 2
2	50	PAHZZ	5305-01-070-5567	SM-B-777889-2	80063	SCREW, SHOULDER.....	DHY	EA 1
2	51	PAOZZ	5340-01-071-7466	SM-A-776168-1	49671	HANDLE, BOW.....	DHY	EA 2
2	52	PAOZZ	5305-00-780-1131	MS24693072	96906	SCREW, MACHINE.....	DHY	EA 4
2	53	XBDZZ		SMD775822	49671	PANEL ASSY.....	DHY	EA 1
2	54	PADZZ	5305-01-071-8752	8991678-24	49671	SCREW, SEAL.....	DHY	EA 5
5	55	PAFZZ	5930-00-054-0192	MS18152-1	96906	SWITCH, TOGGLE.....	DHY	EA 12
5	56	PAOZZ	5306-01-070-8068	SM-C-775486-6	80063	BOLT, TARGET.....	DHY	EA 4
5	57	PAOZZ	5330-00-947-4274	NAS1598C-3Y	80205	PACKING WITH RETAIN.....	DHY	EA 4
5	58	XHBZZ	5305-00-054-5651	MS51957-17	96906	SCREW, MACHINE.....	DHY	EA 2
5	59	XBHZZ	5310-00-933-8118	MS35338-135	96906	WASHER, LOCK.....	DHY	EA 2
5	60	XBHZZ	5310-00-208-3786	NAS671C4	80205	NUT, PLAIN, HEXAGON.....	DHY	EA 2
5	61	PAOHD	5895-01-055-8929	SMA777752	49671	POWER SUPPLY.....	DHY	EA 1
5	62	XBHZZ		SMC890638	49671	BRACKET SWITCH.....	DHY	EA 1
5	63	PAFZZ	5930-00-778-3072	MS24656-281	96906	SWITCH, TOGGLE.....	DHY	EA 1
5	64	XBHZZ		RCR05G103KP	81349	RES FXD CMPSN.....	DHY	EA 1
5	65	PAHZZ	5310-00-982-5003	MS21045C06	96906	NUT, SELF-LOCKING, HE.....	DHY	EA 12
5	66	XBHZZ	5340-00-988-3210	MS25281R4	96906	CLAMP, LOOP.....	DHY	EA 1
5	67	PAHZZ	5905-00-419-2869	SM-A-776169-1	49671	TERMINAL STUD.....	DHY	EA 6
5	68	PAHZZ	5310-00-058-3599	MS35335-57	96906	WASHER, LOCK.....	DHY	EA 6
5	69	XBHZZ	5340-00-721-5315	MS25281R5	96906	CLAMP, LOOP.....	DHY	EA 2
5	70	XBFZZ	5340-00-543-3931	MS25281R3	96906	CLAMP, LOOP.....	DHY	EA 1
5	71	XBHZZ	5340-00-753-3456	MS25281R2	96906	CLAMP, LOOP.....	DHY	EA 2
5	72	PAOZZ		SM-B-775557	80063	SCREW, SPECIAL.....	DHY	EA 1
5	73	PAOZZ	5310-00-627-6128	MS35335-35	96906	WASHER, LOCK.....	DHY	EA 1
5	74	XBFZZ		MS9048-035	96906	PIN.....	DHY	EA 1
5	75	PAOZZ	5310-00-582-5965	MS35338-44	96906	WASHER, LOCK.....	DHY	EA 2
5	76	PAOZZ	5310-01-071-7203	SM-A-777751-1	49671	NUT, SPECIAL.....	DHY	EA 1
5	77	PAOZZ	5310-00-809-4058	MS27183-10	96906	WASHER, FLAT.....	DHY	EA 1
5	78	PAOZZ	5310-00-063-6716	MS35426-14	96906	NUT, PLAIN, WING.....	DHY	EA 1
5	79	PAHZZ	5305-00-059-3667	MS51958-71	96906	SCREW, MACHINE.....	DHY	EA 4

SECTION II

TM 11-5820-878-24P

(1) ILLUSTRATION		(2)	(3)	(4)	(5)	(6) DESCRIPTION	(7)	(8)
(a) FIG NO.	(b) ITEM NO.	SMR CODE	NATIONAL STOCK NUMBER	PART NUMBER	FSCM	USABLE ON CODE	U/M	QTY INC IN UNIT
2	80	XBHZZ		SMB777809-4	49671	POST.....DHY	EA	4
2	81	PAHZZ	5935-00-945-9563	MS3114E20-39P	96906	CONNECTOR, RECEPTACL.....DHY	EA	1
2	82	PAHZZ	5935-00-755-3805	MS3114E18-32P	96906	CONNECTOR, RECEPTACL.....DHY	EA	1
2	83	PAFZZ	5935-00-845-2537	MS3114E12-3P	96906	CONNECTOR, RECEPTACL.....DHY	EA	1
2	84	XBZZ	5895-01-071-2594	SMD777131-2	49671	SLIDE QUICK DIS.....DHY	EA	1
2	85	PAFZZ	5305-01-039-5061	NAS1635-3-5	80205	SCREW, MACHINE.....DHY	EA	8
2	86	PAFZZ	5310-00-619-1148	MS15795-808	96906	WASHER, FLAT.....DHY	EA	8
2	87	PAFZZ	5310-00-263-2862	MS21045C3	96906	NUT, SELF-LOCKING, HE.....DHY	EA	8
2	88	XBZZ	5985-01-076-1891	SMD777132-2	49671	SLIDE QUICK DIS.....DHY	EA	1
2	89	XBDZZ		SMD775821	49671	CHASSIS ASSY.....DHY	EA	1

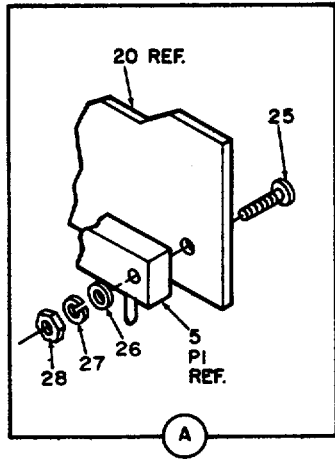
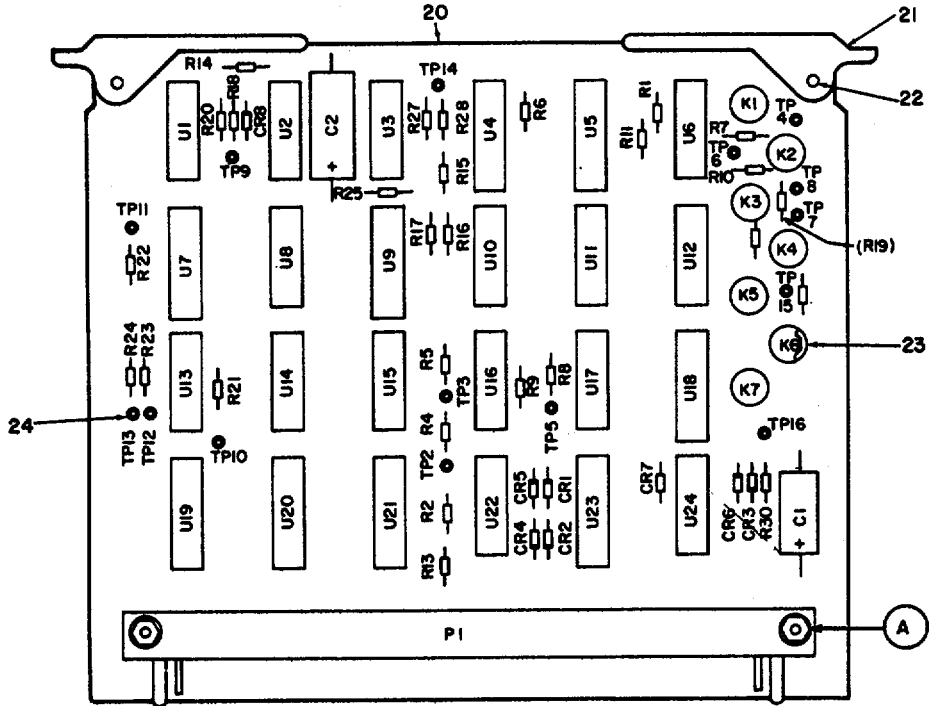

LEGEND

REF. NO.	ITEM NO.	REF. NO.	ITEM NO.	REF. NO.	ITEM NO.	REF. NO.	ITEM NO.
C1	1	R4	6	R24	6	U15	12
C2	2	R5	6	R25	10	U16	12
CR1	3	R6	6	R27	11	U17	12
CR2	3	R7	6	R28	6	U18	17
CR3	3	R8	6	R29	6	U19	18
CR4	3	R9	6	R30	6	U20	15
CR5	3	R10	6	U1	12	U21	18
CR6	3	R11	6	U2	13	U22	19
CR7	3	R12	6	U3	14	U23	18
CR8	3	R13	7	U4	15	U24	12
K1	4	R14	8	U5	15		
K2	4	R15	8	U6	16		
K3	4	R16	6	U7	15		
K4	4	R17	9	U8	13		
K5	4	R18	6	U9	15		
K6	4	R19	6	U10	12		
K7	4	R20	6	U11	12		
PI	5	R21	6	U12	16		
R1	6	R22	6	U13	13		
R2	6	R23	6	U14	13		

EL5HL015

EL5HL015

Figure 3. Fault/safety gate.

SECTION II

TM 11-5820-878-24P

(1) ILLUSTRATION		(2)	(3)	(4)	(5)	(6) DESCRIPTION	(7)	(8)
(a) FIG NO.	(b) ITEM NO.	SMR CODE	NATIONAL STOCK NUMBER	PART NUMBER	FSCM	USABLE ON CODE	U/M	QTY INC IN UNIT
GROUP 1101 FAULT/SAFETY GATE								
3	1	PAHZZ	5910-00-412-9235	MS9003-01-2981	81349	CAPACITOR, FIXED, ELE ..... DHY	EA	2
3	2	PAHZZ	5910-00-113-9906	M39003-01-2993	81349	CAPACITOR, FIXED, ELE ..... DHY	EA	1
3	3	PAHZZ	5961-00-938-1135	JAN1N4148	81349	SEMICONDUCTOR DEVIC..... DHY	EA	8
3	4	PAHZZ	5945-01-035-3940	M643-1	98571	RELAY..... DHY	EA	7
3	5	PAHZZ	5935-00-080-5251	SMA935839	49671	CONN PLUG ELECT..... DHY	EA	1
3	6	PAHZZ	5905-01-035-5065	RCR05G103JM	81349	RESISTOR, FIXED, COMP..... DHY	EA	24
3	7	PHAZZ	5905-00-466-1416	RCR05G201JM	81349	RESISTOR, FIXED, COMP..... DHY	EA	1
3	8	PAHZZ	5905-00-403-8837	RCR05223JM	81349	RESISTOR, FIXED, COMP..... DHY	EA	2
3	9	PAHZZ	5905-00-433-6483	RCR05G392JM	81349	RESISTOR, FIXED, COMP..... DHY	EA	1
3	10	PAHZZ	5905-00-401-7424	RCR05G222JM	81349	RESISTOR, FIXED, COMP..... DHY	EA	1
3	11	PAHZZ	5905-00-458-9346	RCR05G393JM	81349	RESISTOR, FIXED, COMP..... DHY	EA	1
3	12	PAHZZ	5962-00-513-0528	JM38510-05001BCA	81349	MICROCIRCUIT, DIGITA ..... DHY	EA	6
3	13	PAHZZ	5962-00-528-8295	JM38510-05002BCA	81349	MICROCIRCUIT, DIGITA ..... DHY	EA	4
3	14	PAHZZ		JM38510-012018CB	81349	MICRO CKT DGTL..... DHY	EA	1
3	15	PAHZZ	5962-01-012-8153	JM38510-05503BEA	81349	MICROCIRCUIT, DIGITA ..... DHY	EA	5
3	16	PAHZZ	5962-00-341-0544	JM38510-00105BCA	81349	MICROCIRCUIT, DIGITA ..... DHY	EA	3
3	17	PAHZZ	5962-00-628-8708	JM38510-05504BEA	81349	MICROCIRCUIT, DIGITA ..... DHY	EA	1
3	18	PAHZZ	5905-01-068-9313	M8340102M1002JB	81349	RESISTOR NETWORK, FI..... DHY	EA	3
3	19	PAHZZ	5962-00-523-9672	JM38510-05202BCA	81349	MICROCIRCUIT, DIGITA ..... DHY	EA	
3	20	XBHZZ		SMD775911	49671	BOARD PRT WIR..... DHY	EA	
3	21	XBHZZ		SMC890635	49671	EJECTOR BOARD ..... DHY	EA	2
3	22	XBHZZ	5315-00-840-0906	MS171493	96906	PIN, SPRING..... DHY	EA	2
3	23	XBHZZ		SMA777778-1	49671	SPACE ..... DHY	EA	7
3	24	XBHZZ	5940-00-913-8093	MS17121-5	96906	TERMINAL LUG ..... DHY	EA	15
3	25	PAHZZ	5305-00-054-5652	MS51957-18	96906	SCREW, MACHINE..... DHY	EA	2
3	26	PAHZZ	5310-00-595-6211	MS15795-803	96906	WASHER, FLAT ..... DHY	EA	2
3	27	PAHZZ	5310-00-934-9748	MS35649-244	96906	NUT, PLAIN, HEXAGON..... DHY	EA	2
3	28	PAHZZ	5310-00-933-8118	MS35338-135	96906	WASHER, LOCK..... DHY	EA	2

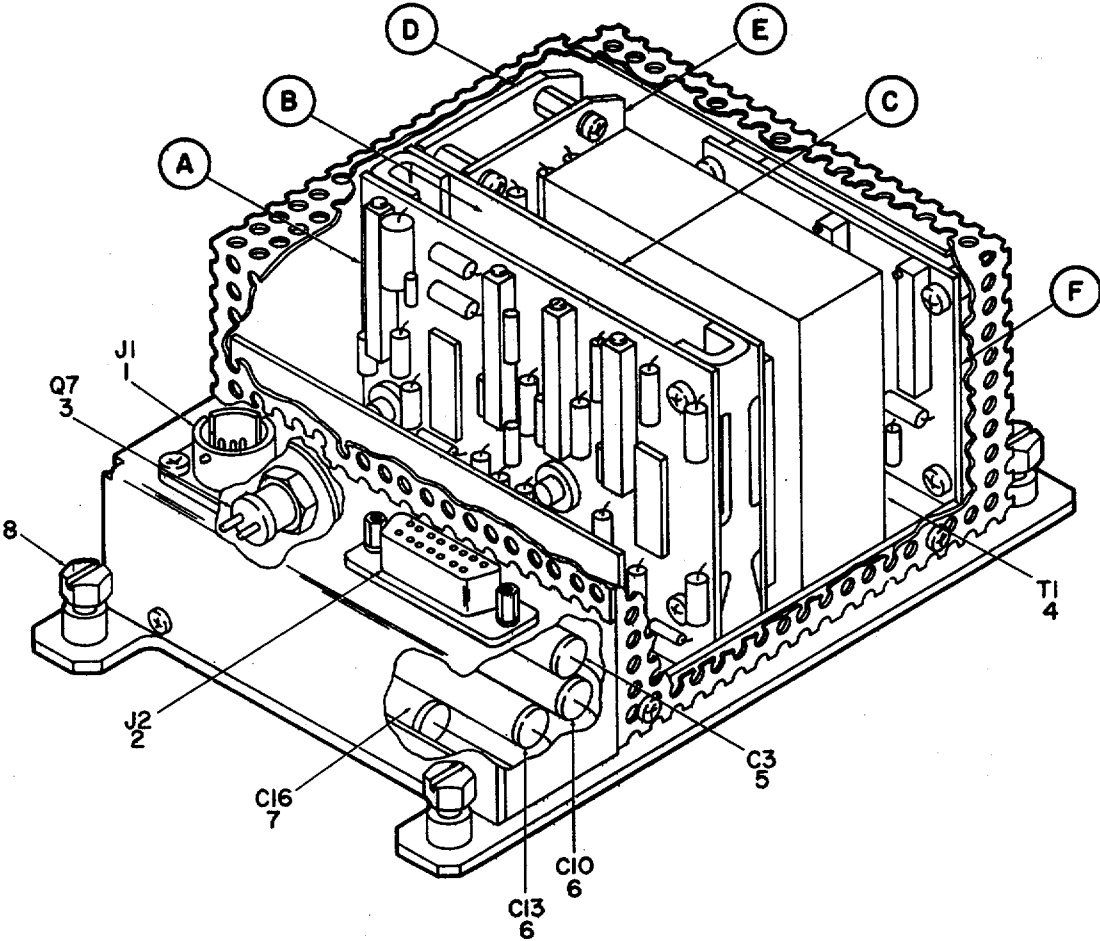

EL5HL016

Figure 4. Power supply (sheet 1 of 5 sheets).

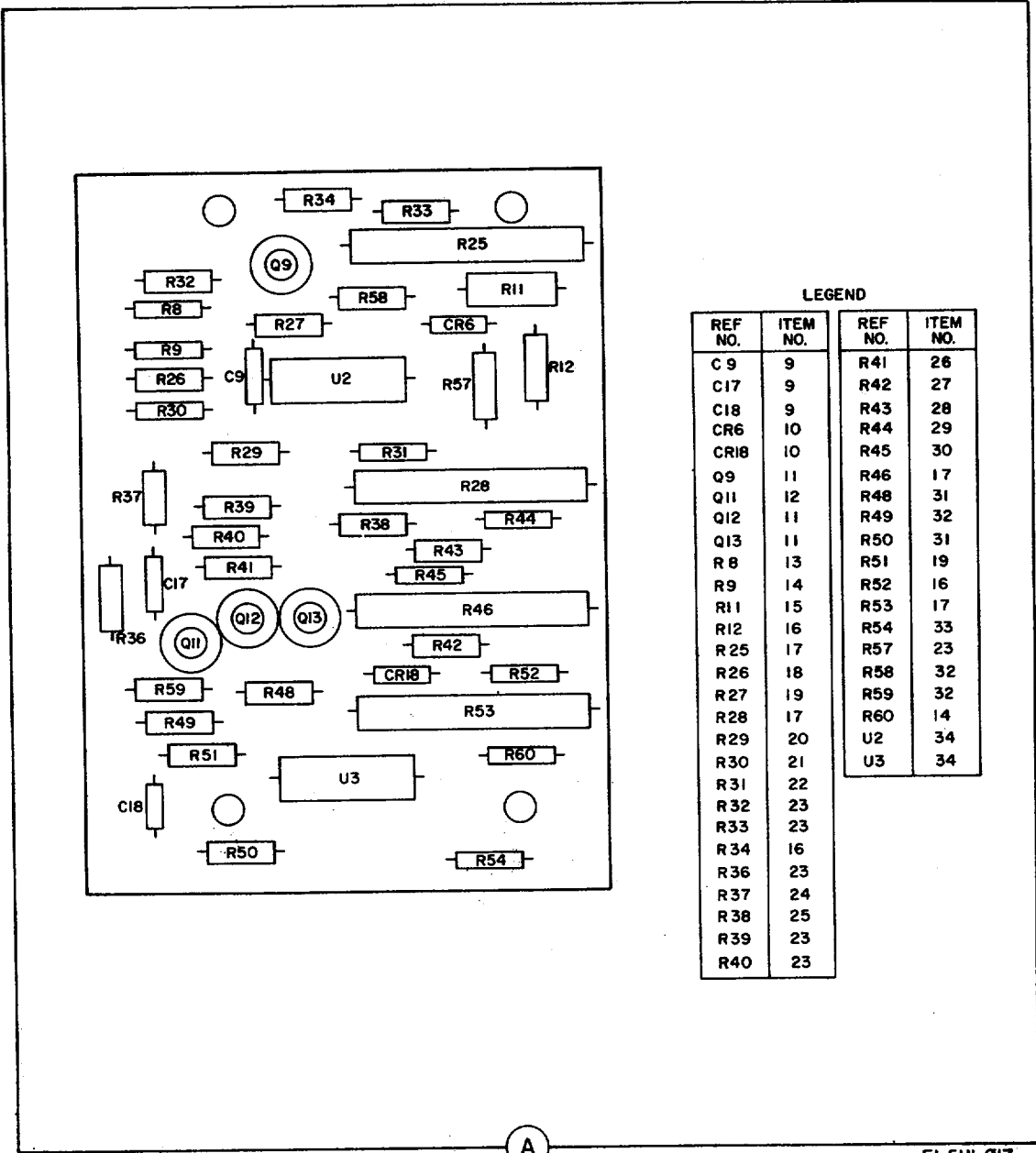
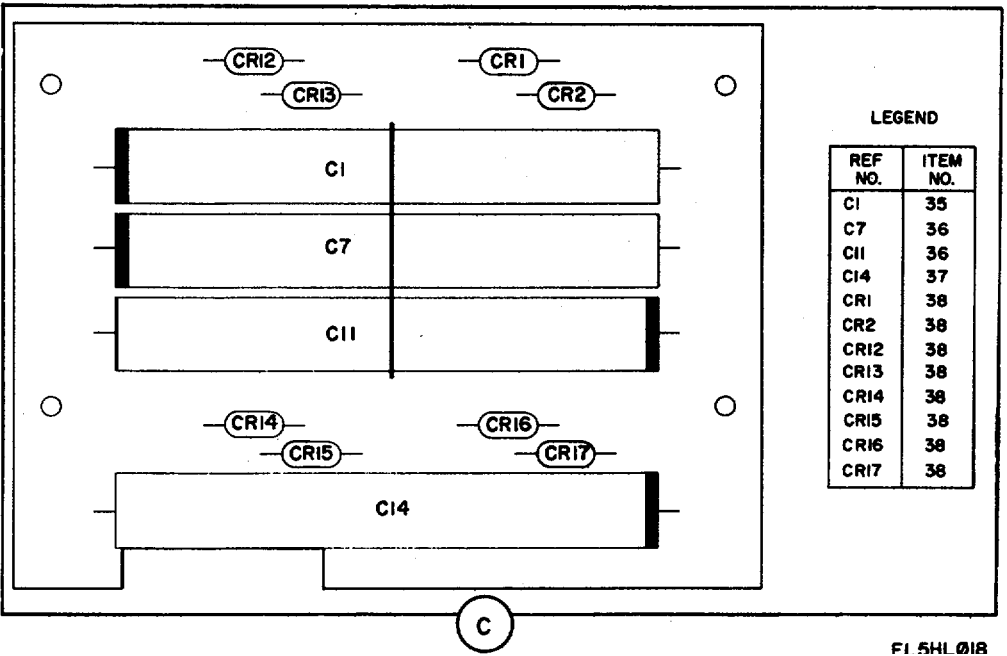
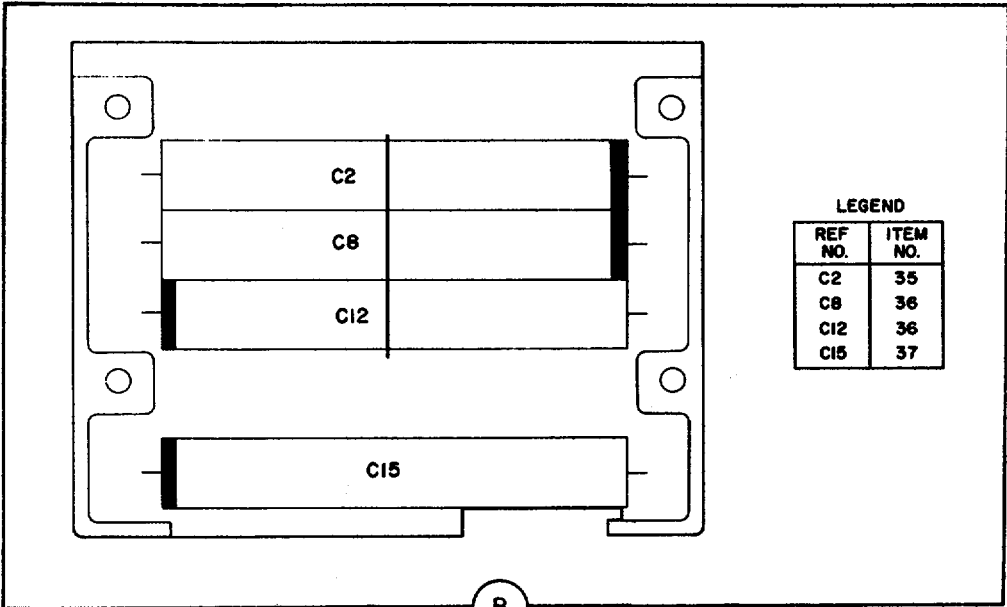

Figure 4. Power supply (sheet 2 of 5 sheets).





FI 5HL018

EL5HL018

Figure 4. Power supply (sheet 3 of 5 sheets).

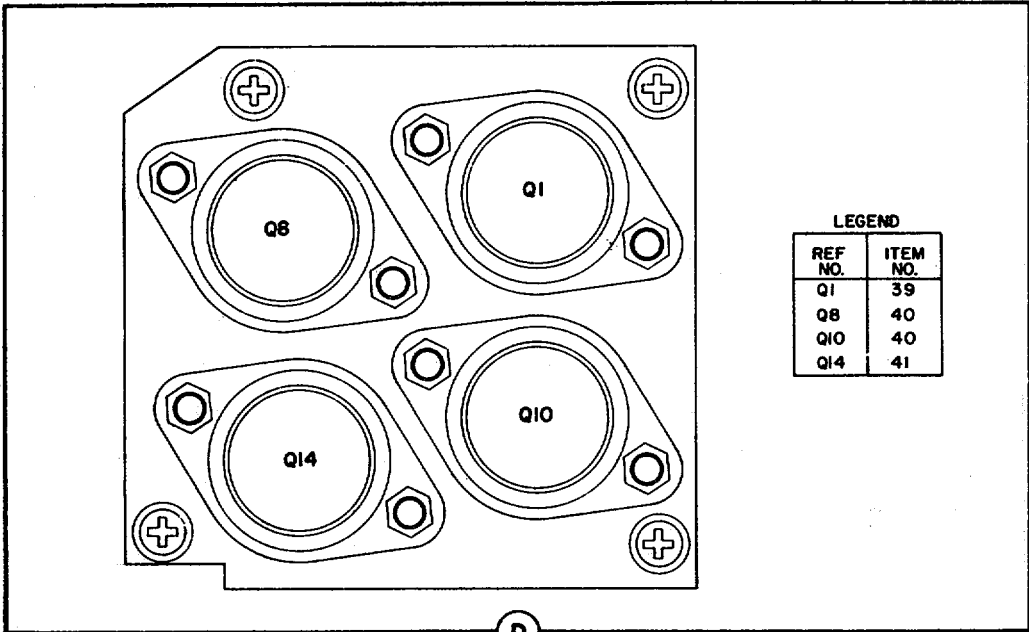

**LEGEND**

REF NO.	ITEM NO.
Q1	39
Q8	40
Q10	40
Q14	41

D

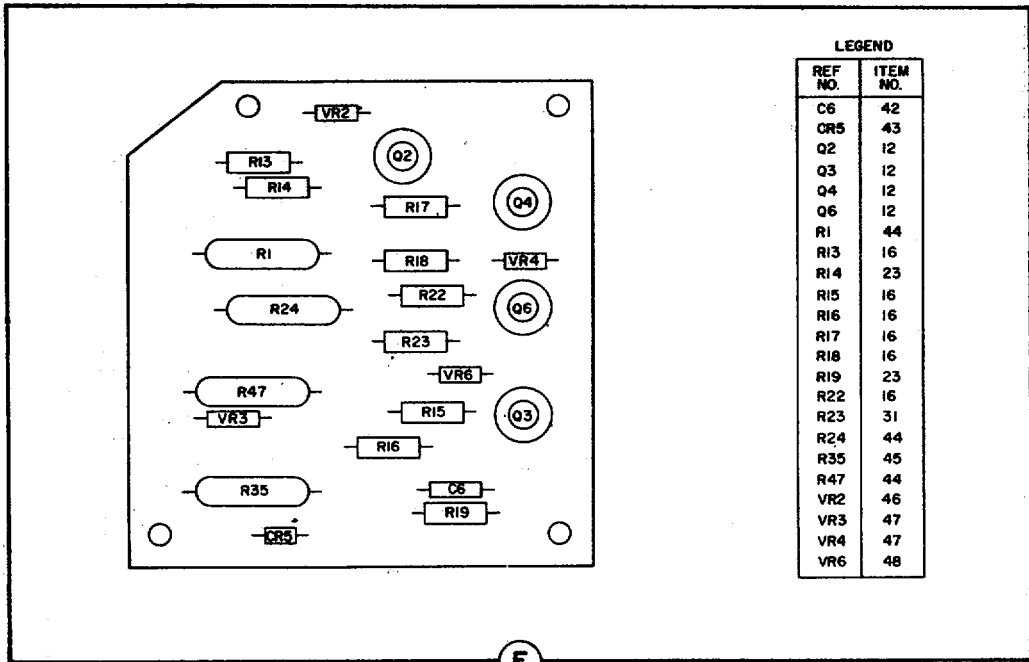

**LEGEND**

REF NO.	ITEM NO.
C6	42
CR5	43
Q2	12
Q3	12
Q4	12
Q6	12
R1	44
R13	16
R14	23
R15	16
R16	16
R17	16
R18	16
R19	23
R22	16
R23	31
R24	44
R35	45
R47	44
VR2	46
VR3	47
VR4	47
VR6	48

E

Figure 4. Power supply (sheet 4 of 5 sheets).

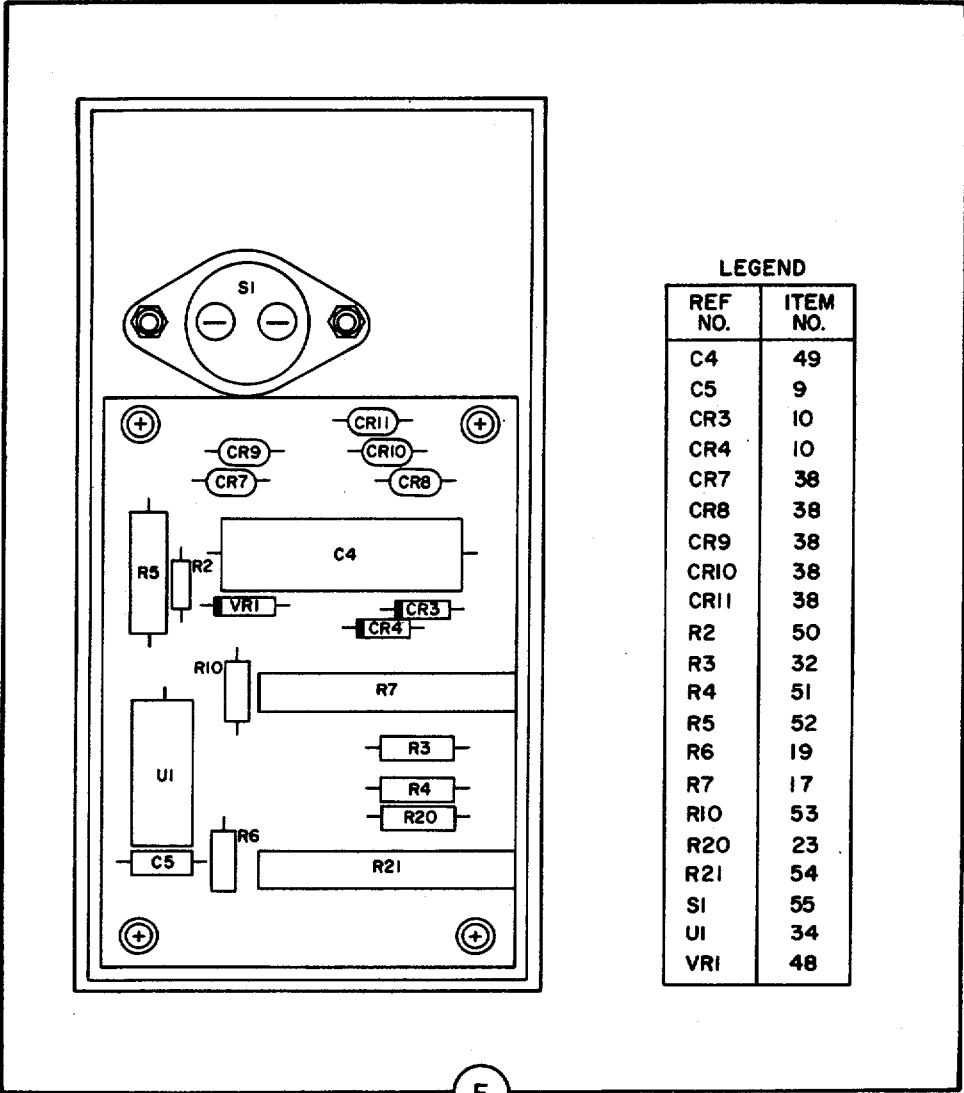

Figure 4. Power supply (sheet 5 of 5 sheets).

SECTION II

TM 11-5820-878-24P

(1) ILLUSTRATION		(2)	(3)	(4)	(5)	(6) DESCRIPTION	(7)	(8)
(a) FIG NO.	(b) ITEM NO.	SMR CODE	NATIONAL STOCK NUMBER	PART NUMBER	FSCM	USABLE ON CODE	U/M	QTY INC IN UNIT
						GROUP 1102 POWER SUPPLY		
4	1	PAHZZ	5935-00-044-6810	MS3110E10-6P	96906	CONNECTOR, RECEPTACL.....DHY	EA	1
4	2	PAHZZ	5935-00-498-5785	M24308-1-2	81349	CONNECTOR, RECEPTACL.....DHY	EA	1
4	3	PAHZZ	5961-00-846-5808	JAN2N682	81349	SEMICONDUCTOR DEVIC.....DHY	EA	1
4	4	PAHZZ		C26949	09004	TRANSFORMER.....DHY	EA	1
4	5	PAHZZ	5910-00-101-2163	M39018-01-0637	81349	CAPACITOR, FIXED, ELE.....DHY	EA	1
4	6	PAHZZ	5910-01-062-6280	M39018-01-0729	81349	CAPACITOR, FIXED, ELE.....DHY	EA	2
4	7	PAHZZ	5910-00-113-5273	M39018-01-0620	81349	CAPACITOR, FIXED, ELE.....DHY	EA	1
4	8	PAOZZ	5306-01-070-3740	SMC775846-3	49671	BOLT, TARGET.....DHY	EA	4
4	9	PAHZZ	5910-00-881-8945	CR06BX222K	81349	CAPACITOR, FIXED, CER.....DHY	EA	4
4	10	PAHZZ	5961-00-087-6047	JAN1N645	81349	SEMICONDUCTOR DEVIC.....DHY	EA	4
4	11	PAHZZ	5961-00-951-8757	JAN2N2222A	81349	TRANSISTOR.....DHY	EA	3
4	12	PAHZZ	5961-00-925-3777	JAN2N2907A	81349	TRANSISTOR.....DHY	EA	5
4	13	PAHZZ	5905-00-483-4227	RNC60H1871FS	81349	RESISTOR, FIXED, FILM.....DHY	EA	1
4	14	PAHZZ	5905-00-197-4289	RNC60H1001FS	81349	RESISTOR, FIXED, FILM.....DHY	EA	2
4	15	PAHZZ	5905-00-369-6916	RCR32G122JS	81349	RESISTOR, FIXED, COMP.....DHY	EA	1
4	16	PAHZZ	5905-00-106-9344	RCR20G101JS	81349	RESISTOR, FIXED, COMP.....DHY	EA	9
4	17	PAHZZ	5905-00-717-5884	RT12C2P102	81349	RESISTOR, VARIABLE, W.....DHY	EA	5
4	18	PAHZZ	5905-00-106-1282	RCR20G223JS	81349	RESISTOR, FIXED, COMP.....DHY	EA	1
4	19	PAHZZ	5905-00-104-8334	RCR20G331JS	81349	RESISTOR, FIXED, COMP.....DHY	EA	3
4	20	PAHZZ	5905-00-405-8352	RNC60H1211FS	81349	RESISTOR, FIXED, FILM.....DHY	EA	1
4	21	PAHZZ	5905-00-459-2844	RNC60H1541FS	81349	RESISTOR, FIXED, FILM.....DHY	EA	1
4	22	PAHZZ	5905-00-215-5910	RCR20-G821KS	81349	RESISTOR, FIXED, COMP.....DHY	EA	1
4	23	PAHZZ	5905-00-110-0196	RCR20G102JS	81349	RESISTOR, FIXED, COMP.....DHY	EA	9
4	24	PAHZZ	5905-00-141-0595	RCR20G472JS	81349	RESISTOR, FIXED, COMP.....DHY	EA	1
4	25	PAHZZ	5905-00-114-5407	RCR20G271JS	81349	RESISTOR, FIXED, COMP.....DHY	EA	1
4	26	PAHZZ	5905-00-104-8333	RCR20G184JS	81349	RESISTOR, FIXED, COMP.....DHY	EA	1
4	27	PAHZZ	5905-00-110-0310	RCR20G392JS	81349	RESISTOR, FIXED, COMP.....DHY	EA	1
4	28	PAHZZ	5905-00-141-0600	RCR20G822JS	81349	RESISTOR, FIXED, COMP.....DHY	EA	1
4	29	PAHZZ	5905-00-152-8847	RNC60H3481FS	81349	RESISTOR, FIXED, FILM.....DHY	EA	1
4	30	PAHZZ	5905-00-402-9229	RNC60H3011FS	81349	RESISTOR, FIXED, FILM.....DHY	EA	1
4	31	PAHZZ	5905-00-111-4858	RCR20G471JS	81349	RESISTOR, FIXED, COMP.....DHY	EA	3
4	32	PAHZZ	5905-00-141-0591	RCR20G103JS	81349	RESISTOR, FIXED, COMP.....DHY	EA	4
4	33	PAHZZ	5905-00-230-8407	RNC60H2491FS	81349	RESISTOR, FIXED, FILM.....DHY	EA	1
4	34	PAHZZ		723	09004	MICROCIRCUIT.....DHY	EA	3
4	35	PAHZZ	5910-00-006-5693	M39018-01-0638	81349	CAPACITOR, FIXED, ELE.....DHY	EA	2
4	36	PAHZZ		M39018-01-0730	81349	CAPACITOR, FIXED, ELE.....DHY	EA	1
4	37	PAHZZ		M39018-01-0721	81349	CAPACITOR, FIXED, ELE.....DHY	EA	2
4	38	PAHZZ	5961-00-421-3002	JAN1N5550	81349	SEMICONDUCTOR DEVIC.....DHY	EA	13
4	39	PAHZZ	5961-00-403-2566	JAN2N3772	81349	TRANSISTOR.....DHY	EA	1

SECTION II

TM 11-5820-878-24P

(1) ILLUSTRATION		(2)	(3)	(4)	(5)	(6) DESCRIPTION	(7)	(8)
(a) FIG NO.	(b) ITEM NO.	SMR CODE	NATIONAL STOCK NUMBER	PART NUMBER	FSCM	USABLE ON CODE	U/M	QTY INC IN UNIT
4	40	PAHZZ	5961-00-199-6008	JAN2N3055	81349	TRANSISTOR.....DHY	EA	2
4	41	PAHZZ	5961-00-431-7863	JAN2N3771	81349	TRANSISTOR.....DHY	EA	1
4	42	PAHZZ	5910-00-868-6219	M39003-01-2268	81349	CAPACITOR, FIXED, ELE .....DHY	EA	1
4	43	PAHZZ	5961-00-924-6981	JAN1N4245	81349	SEMICONDUCTOR DEVIC.....DHY	EA	1
4	44	PAHZZ	5905-00-993-6983	RW69VR33	81349	RESISTOR, FIXED, WIRE .....DHY	EA	3
4	45	PAHZZ	5905-00-060-3731	RW69V1R0	81349	RESISTOR, FIXED, WIRE .....DHY	EA	1
4	46	PAHZZ	5961-00-878-4286	JAN1N971B	81349	SEMICONDUCTOR DEVIC.....DHY	EA	1
4	47	PAHZZ	5961-00-842-9609	JAN1N966B	81349	SEMICONDUCTOR DEVIC.....DHY	EA	2
4	48	PAHZZ	5961-00-995-2310	JAN1N752A	81349	SEMICONDUCTOR DEVIC.....DHY	EA	2
4	49	PAHZZ		M39018-01-0741	81349	CAPACITOR, FIXED, ELE .....DHY	EA	1
4	50	PAHZZ	5905-00-111-4734	RCR20G470JS	81349	RESISTOR, FIXED, COMP .....DHY	EA	1
4	51	PAHZZ	5905-00-617-5093	RCR05G474JS	81349	RESISTOR, FIXED, COMP .....DHY	EA	1
4	52	PAHZZ	5905-00-954-8669	RW7902261F	81349	RESISTOR, FIXED, WIRE .....DHY	EA	1
4	53	PAHZZ	5905-00-227-6442	RCR20G681KS	81349	RESISTOR, FIXED, COMP .....DHY	EA	1
4	54	PAHZZ	5905-00-689-6799	RT12C2P502	81349	RESISTOR, VARIABLE, W .....DHY	EA	1
4	55	PAHZZ		M1195175282	09004	SWITCH .....DHY	EA	1

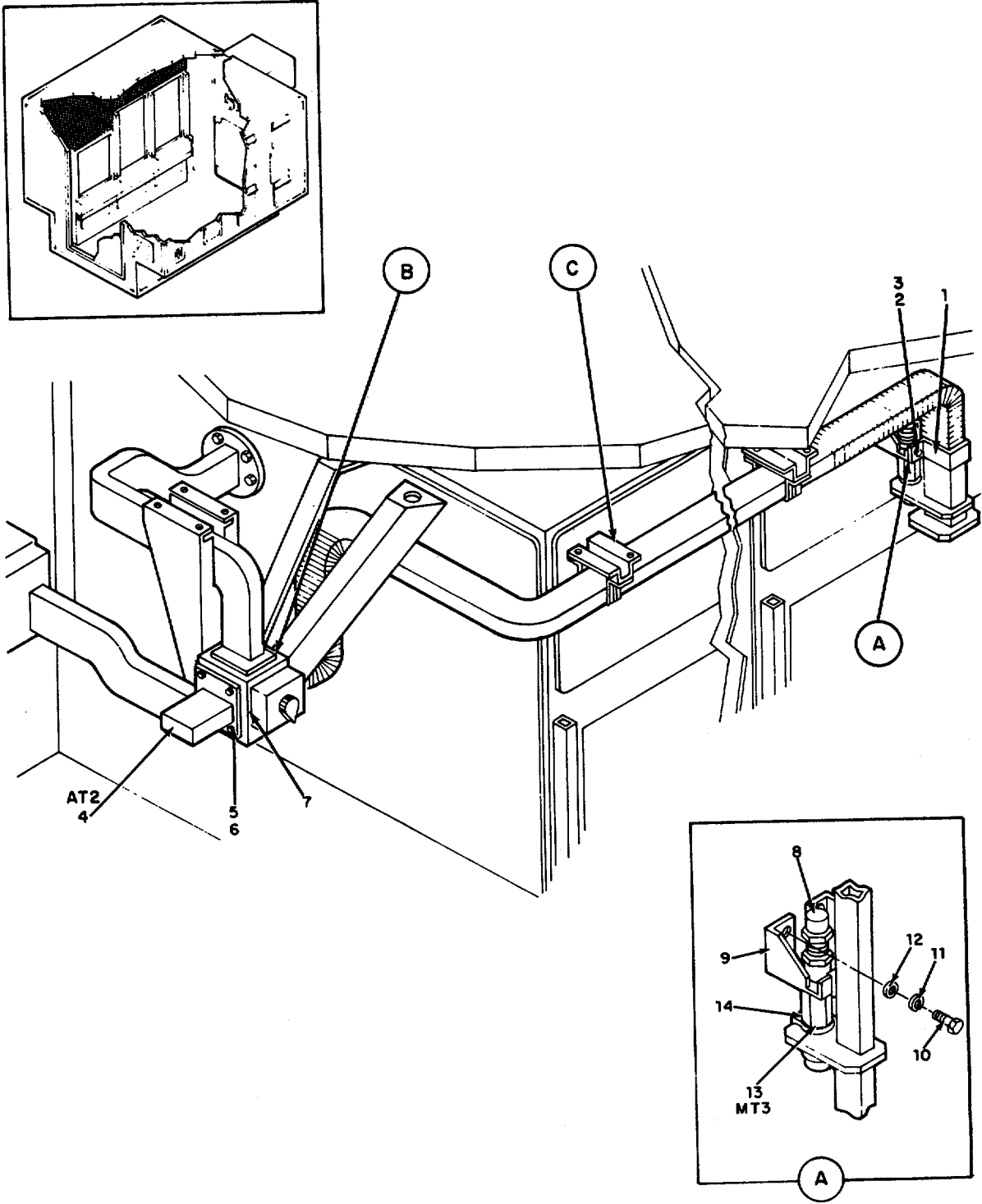

EL5HL021

Figure 5. Wired shelter assembly (sheet 1 of 63 sheets).

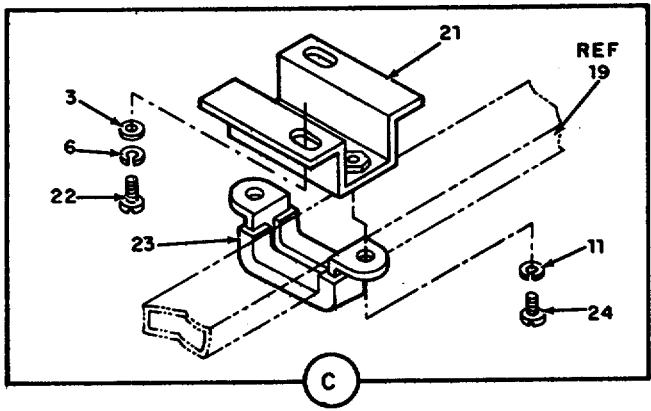
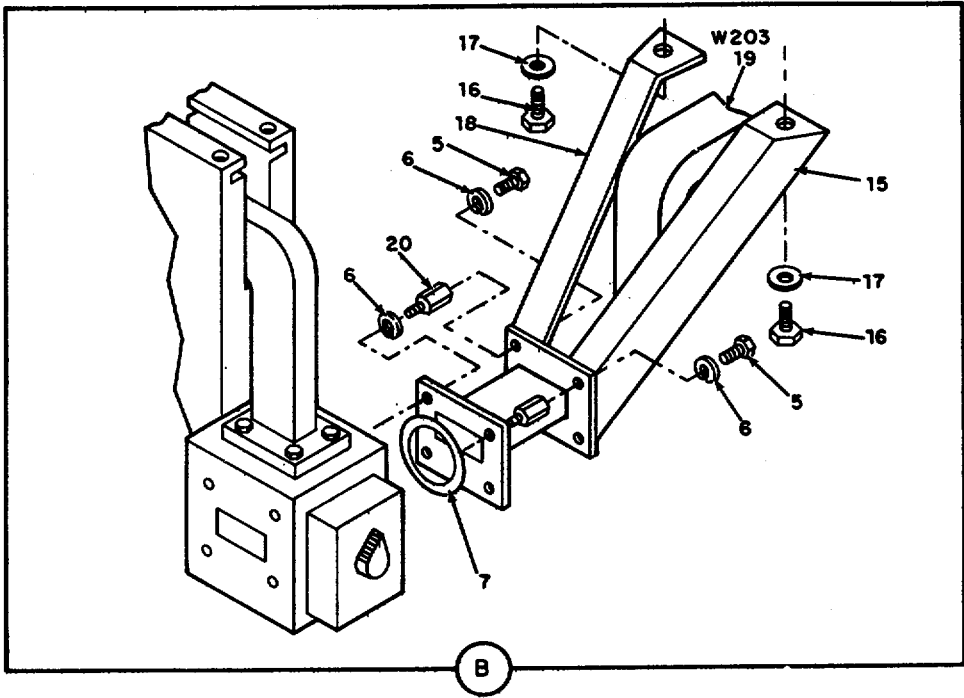
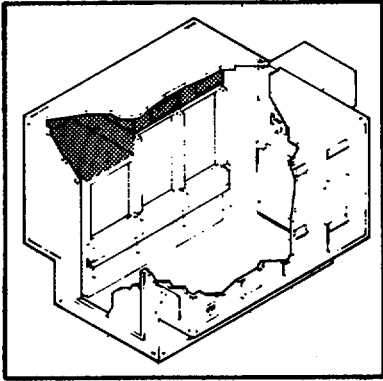

EL5HL022

EL5HL022

Figure 5. Wired shelter assembly (sheet 2 of 63 sheets).

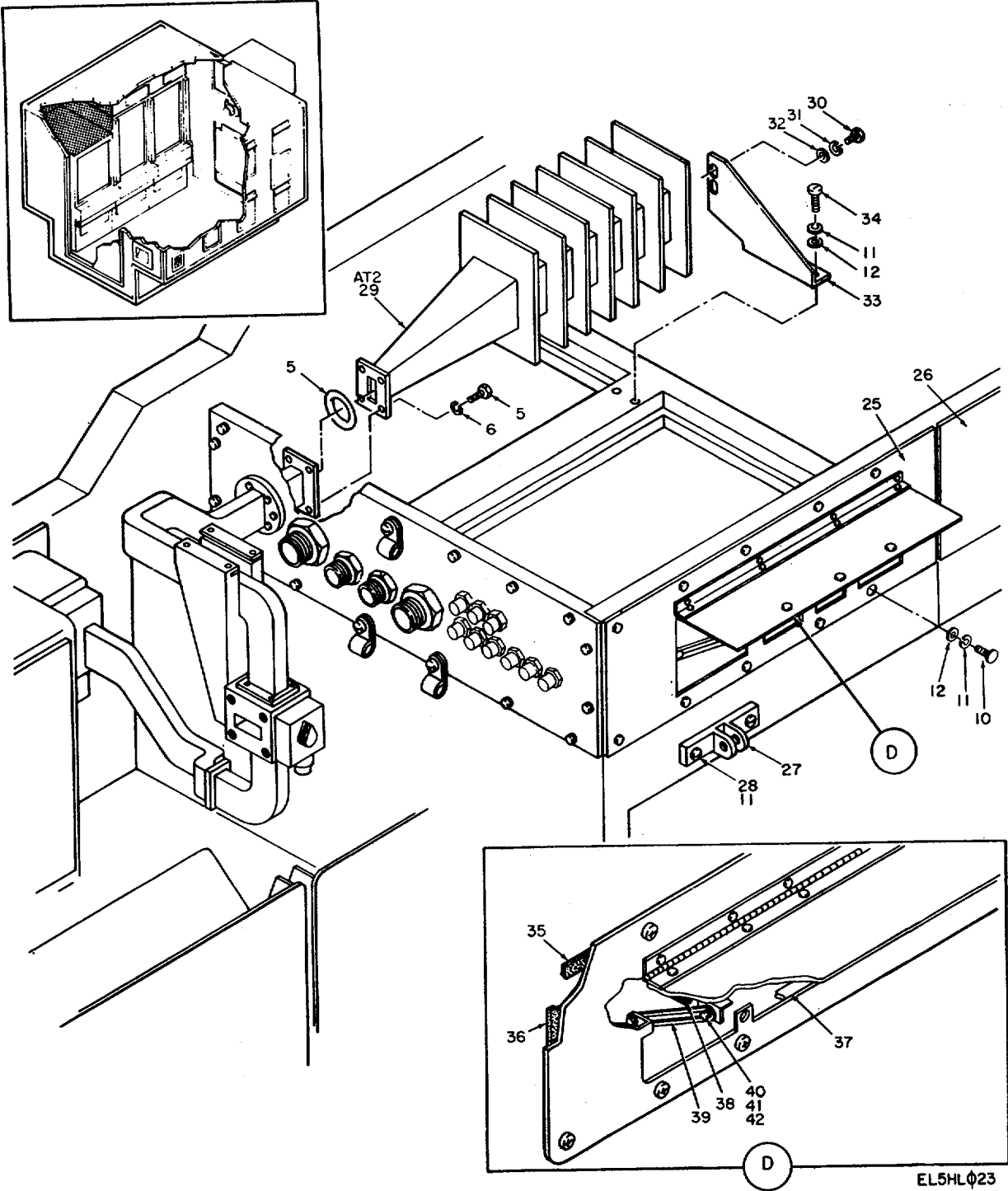

EL5HL023

Figure 5. Wired shelter assembly (sheet 3 of 63 sheets).



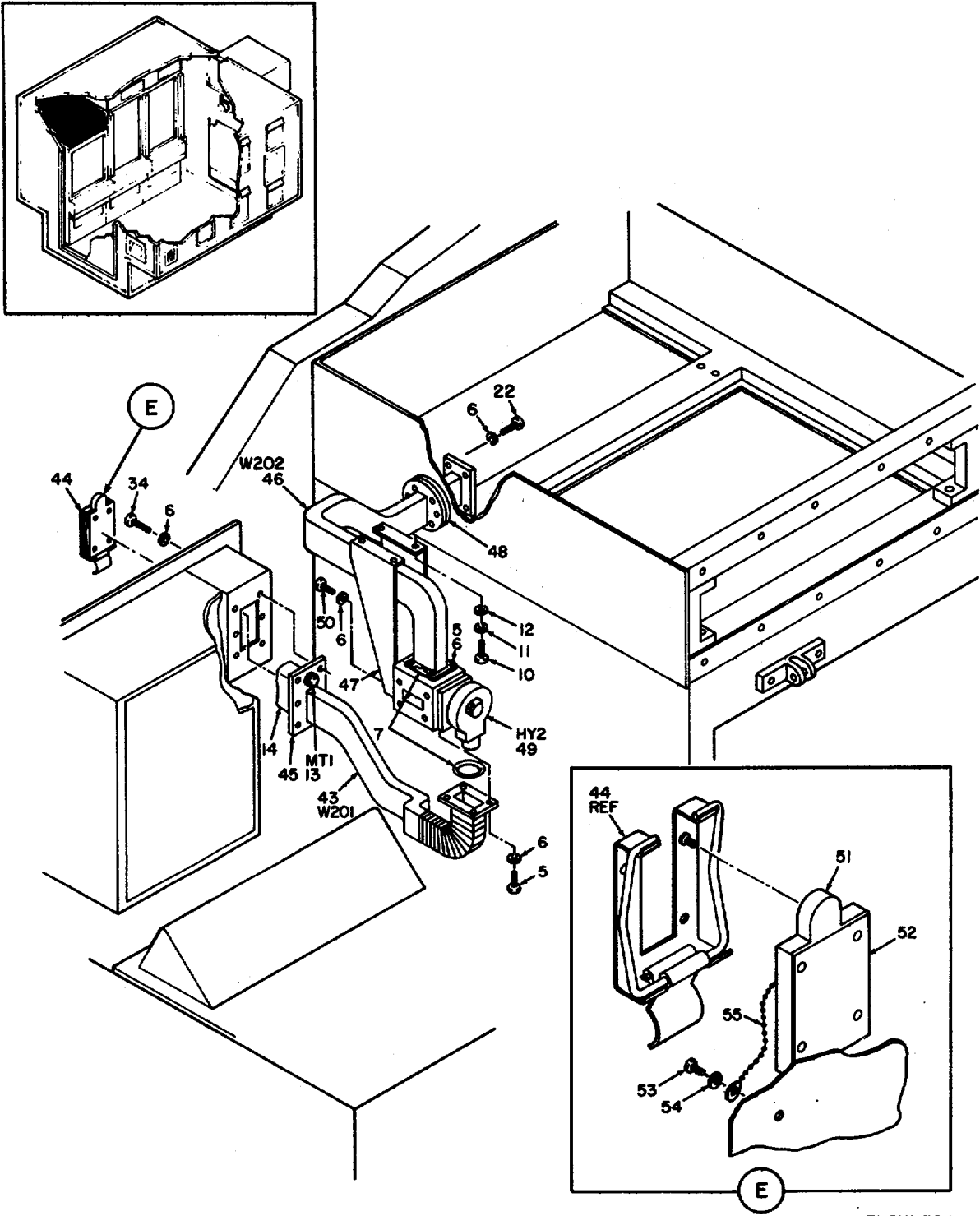

Figure 5. Wired shelter assembly (sheet 4 of 63 sheets).

EL5HL024

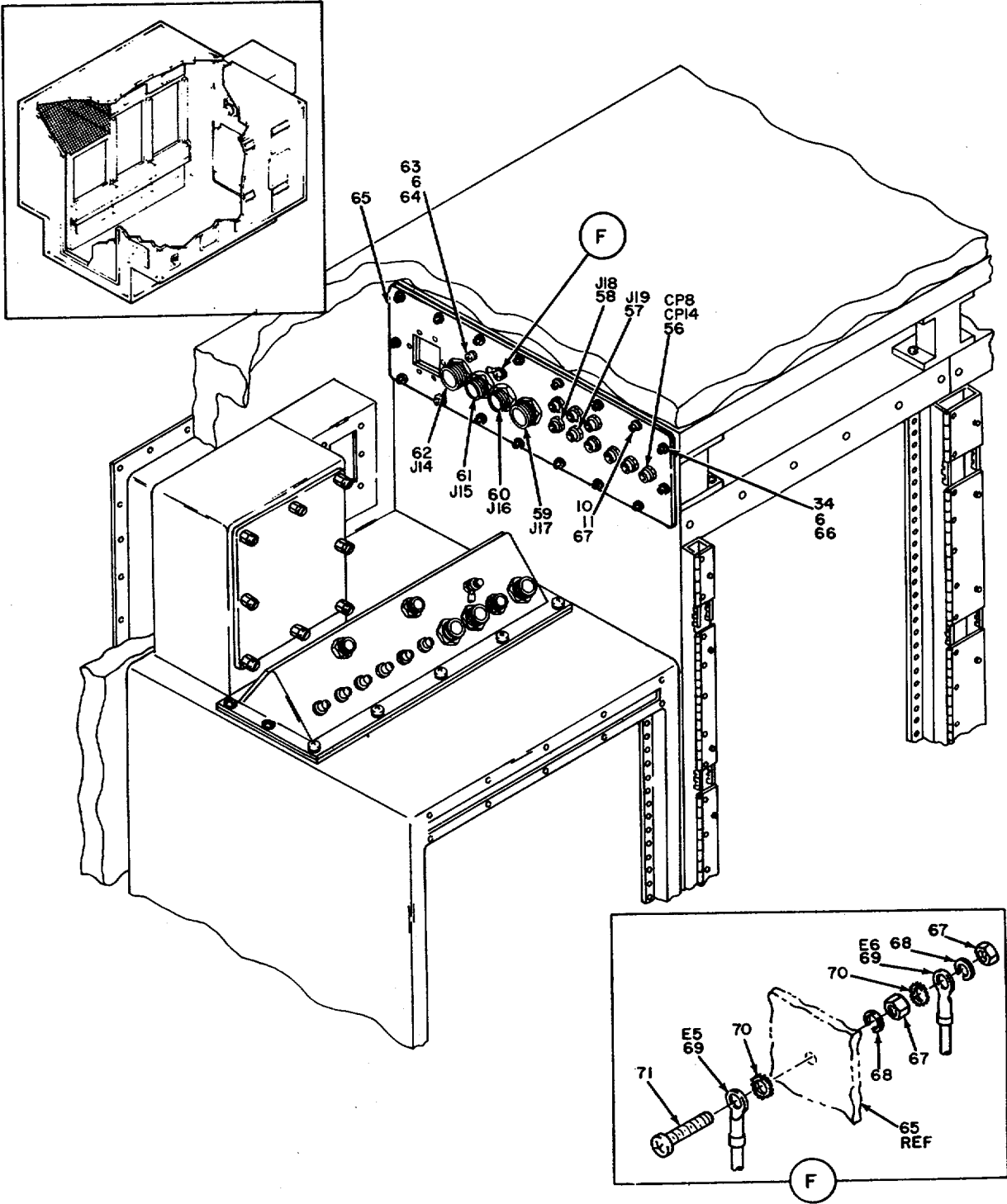
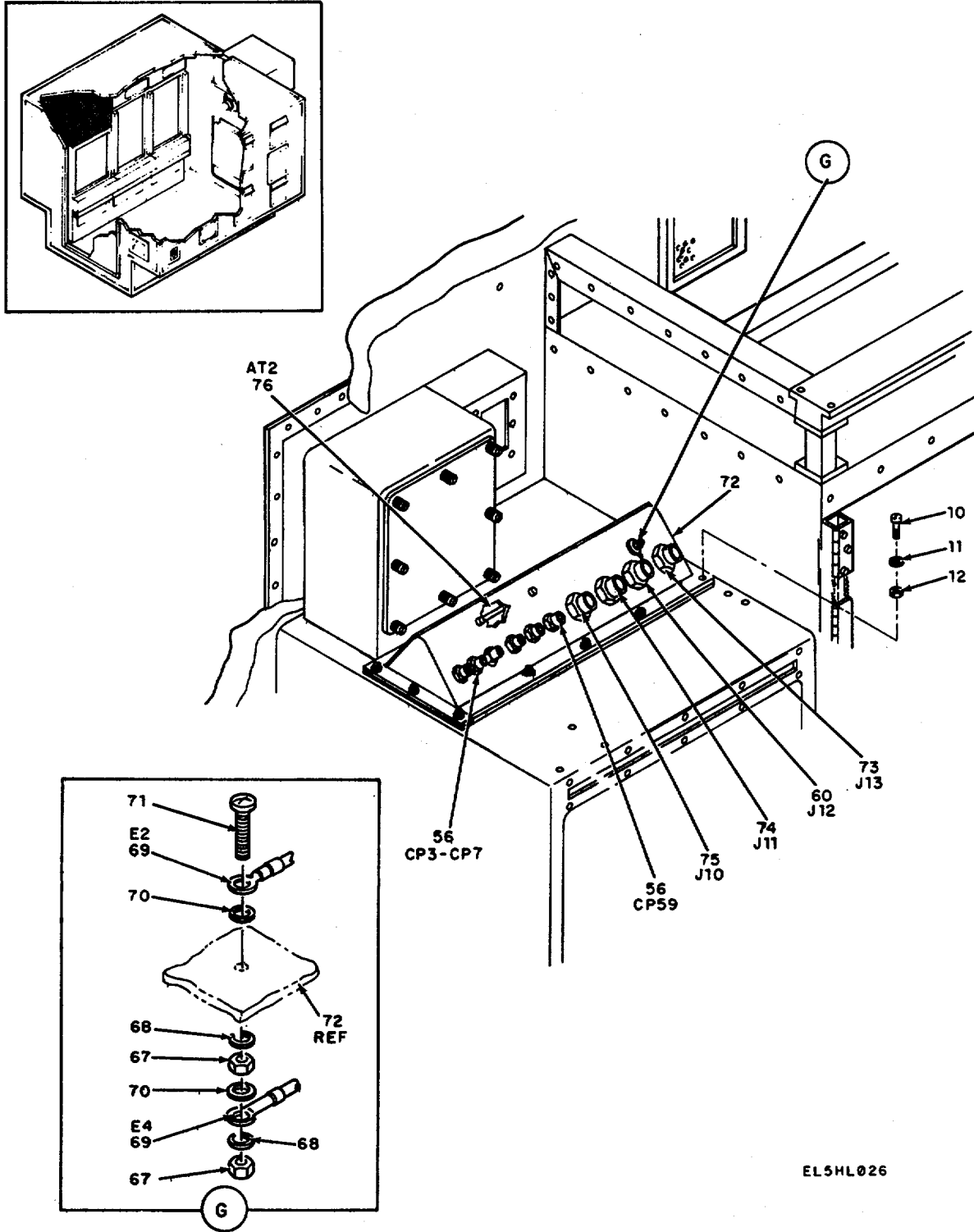

Figure 5. Wired shelter assembly (sheet 5 of 63 sheets).

EL5HL025



EL5HL026

EL5HL026

Figure 5. Wired shelter assembly (sheet 6 of 63 sheets).

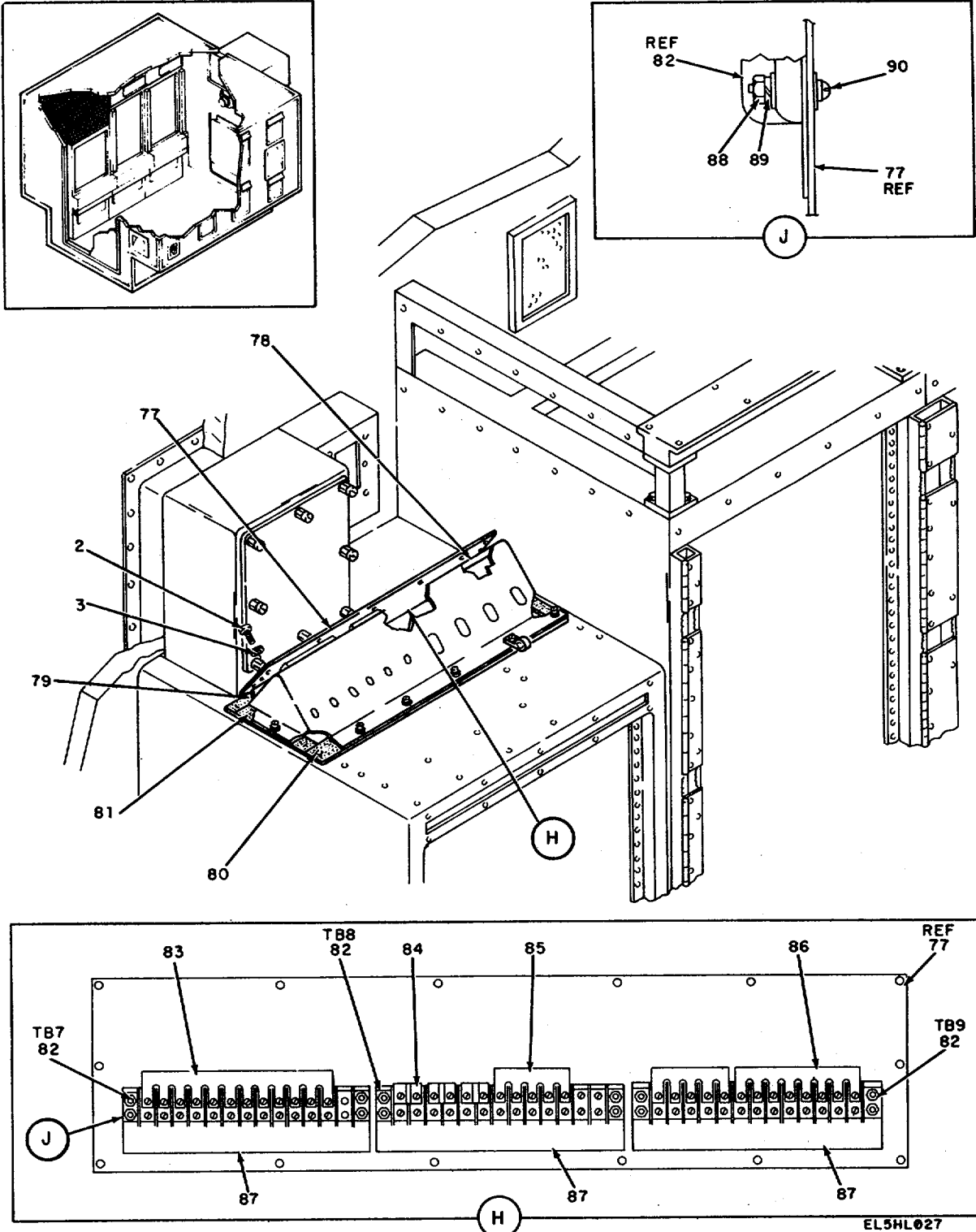
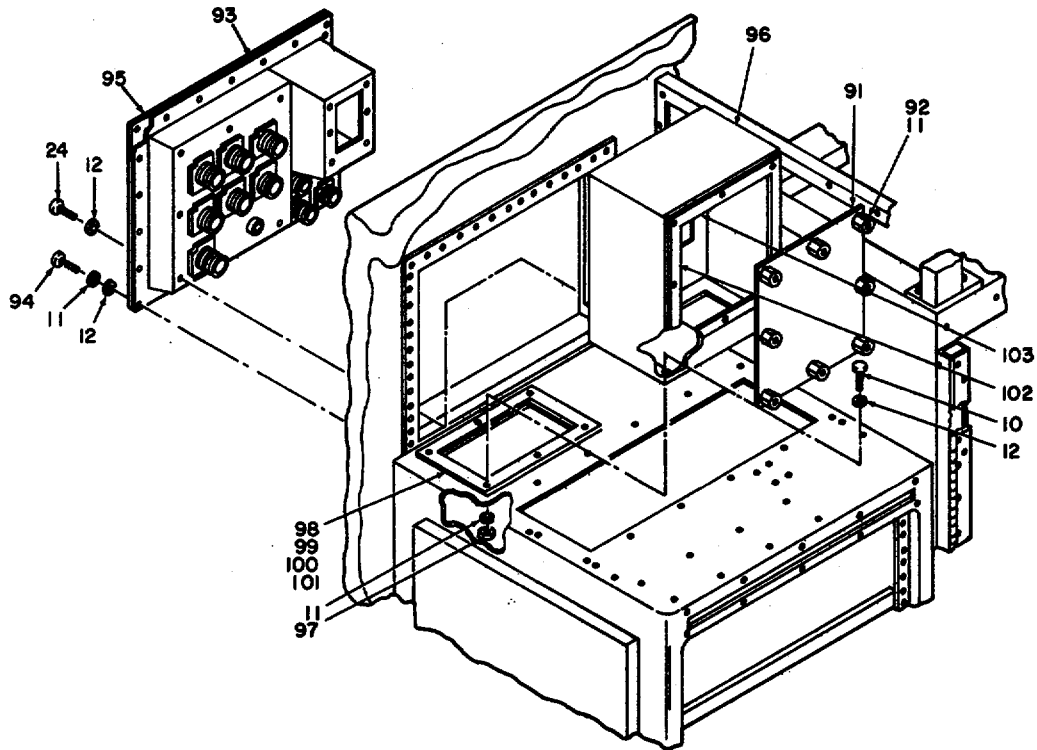
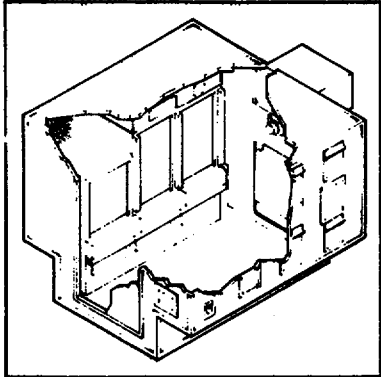
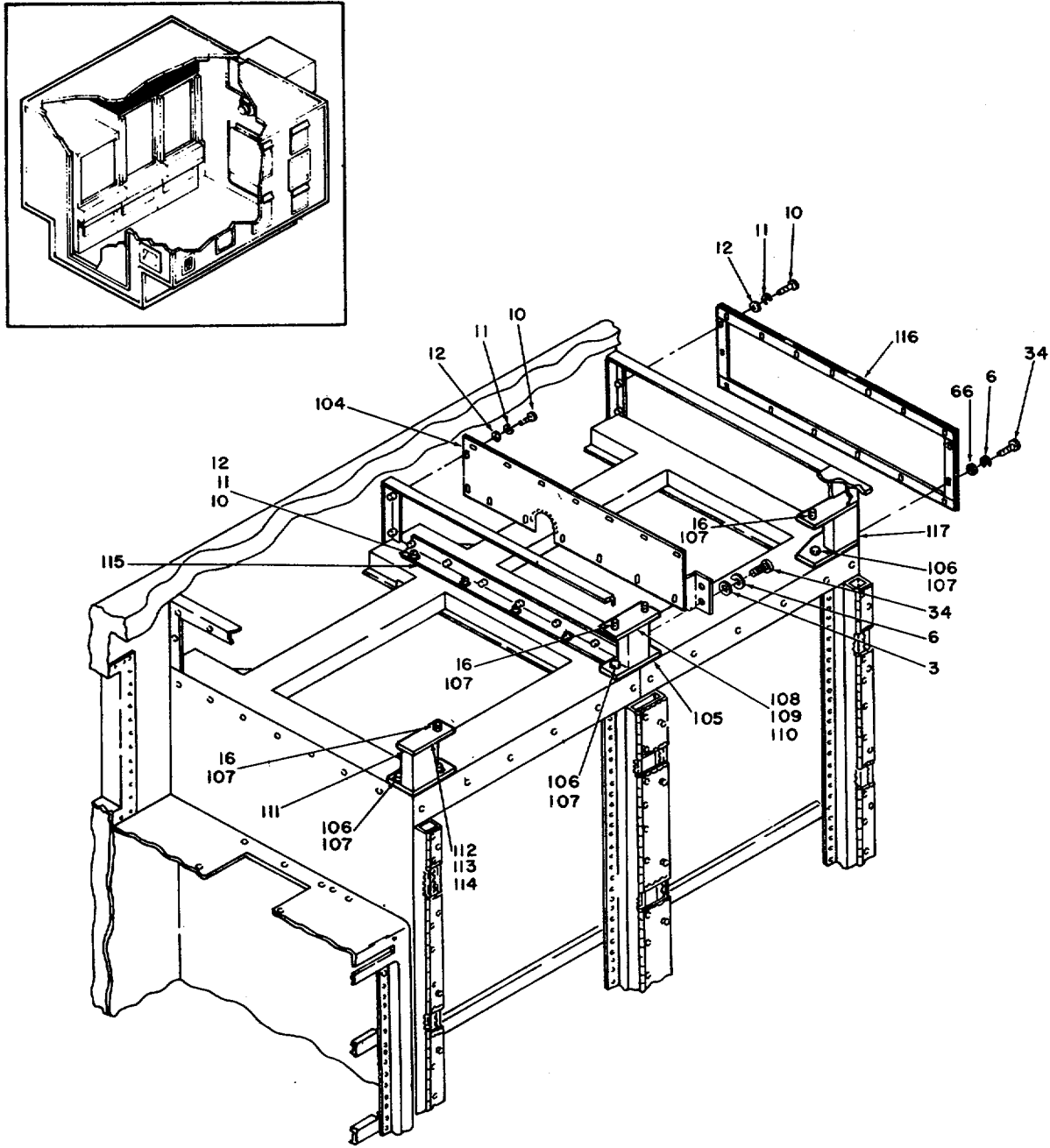

Figure 5. Wired shelter assembly (sheet 7 of 63 sheets).



EL5HL028

Figure 5. Wired shelter assembly (sheet 8 of 63 sheets).



EL5HL029

Figure 5. Wired shelter assembly (sheet 9 of 63 sheets).

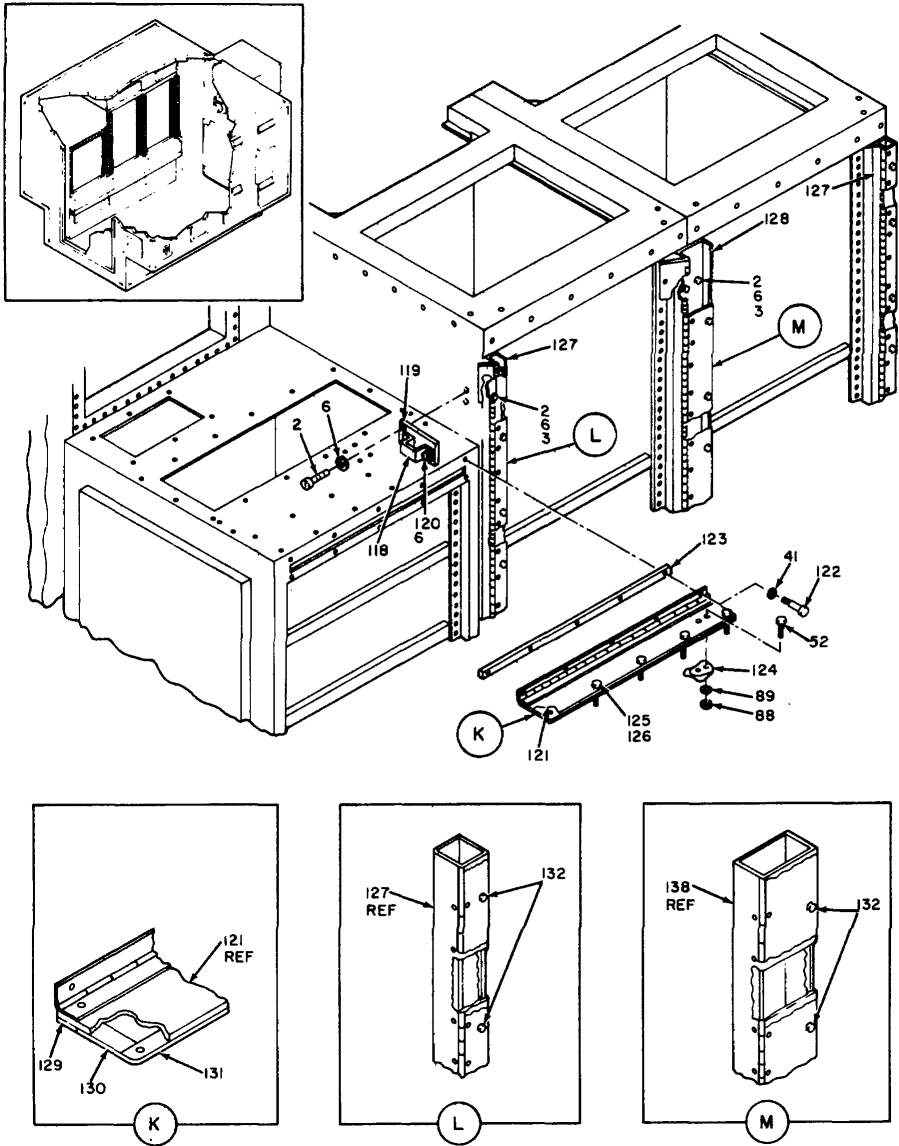

EL5HLØ3Ø

EL5HL030

Figure 5. Wired shelter assembly (sheet 10 of 63 sheets).

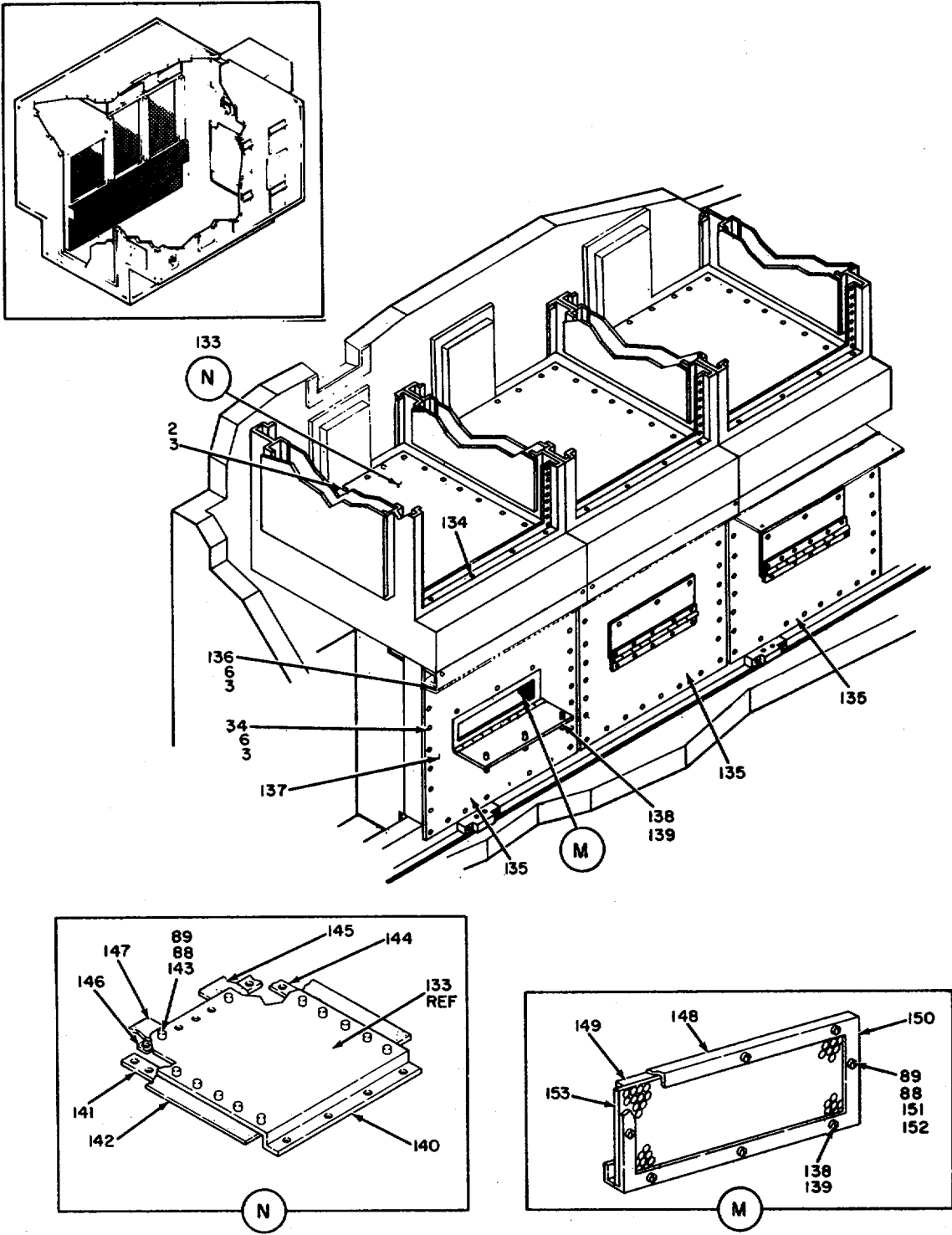
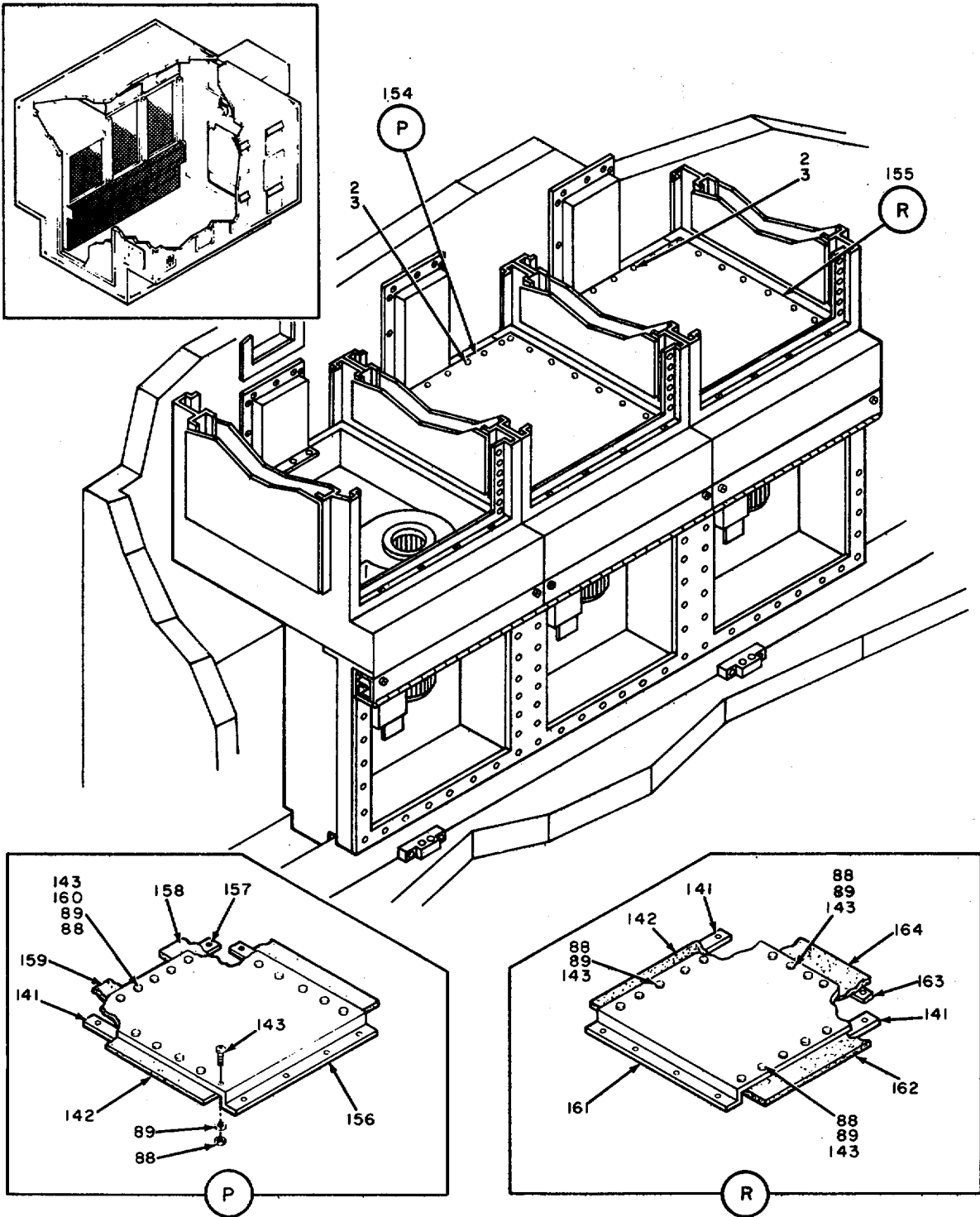

Figure 5. Wired shelter assembly (sheet 11 of 63 sheets).





EL5HL032

Figure 5. Wired shelter assembly (sheet 12 of 63 sheets).

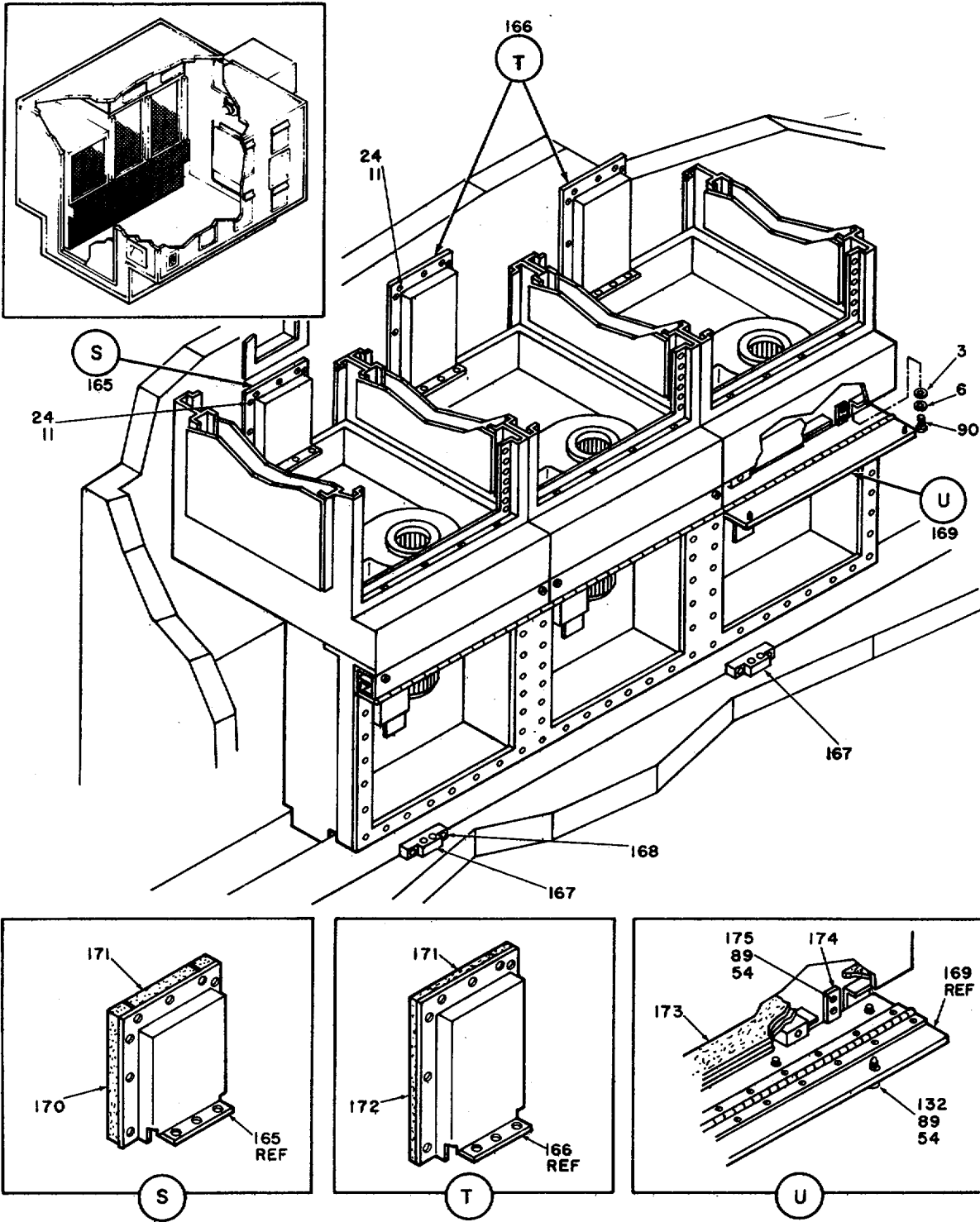
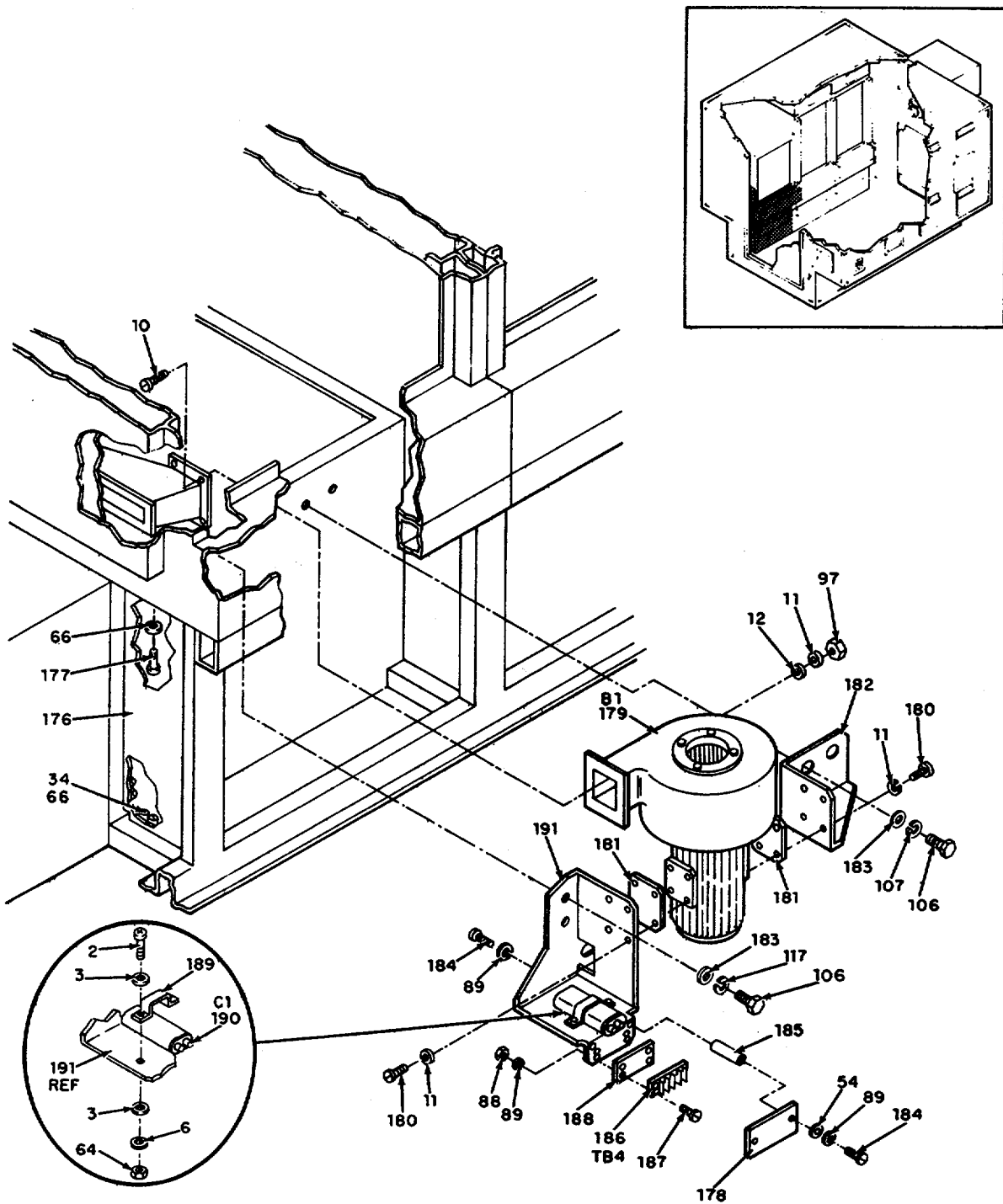

Figure 5. Wired shelter assembly (sheet 13 of 63 sheets).

EL5HL033



EL5HL034

Figure 5. Wired shelter assembly (sheet 14 of 63 sheets).

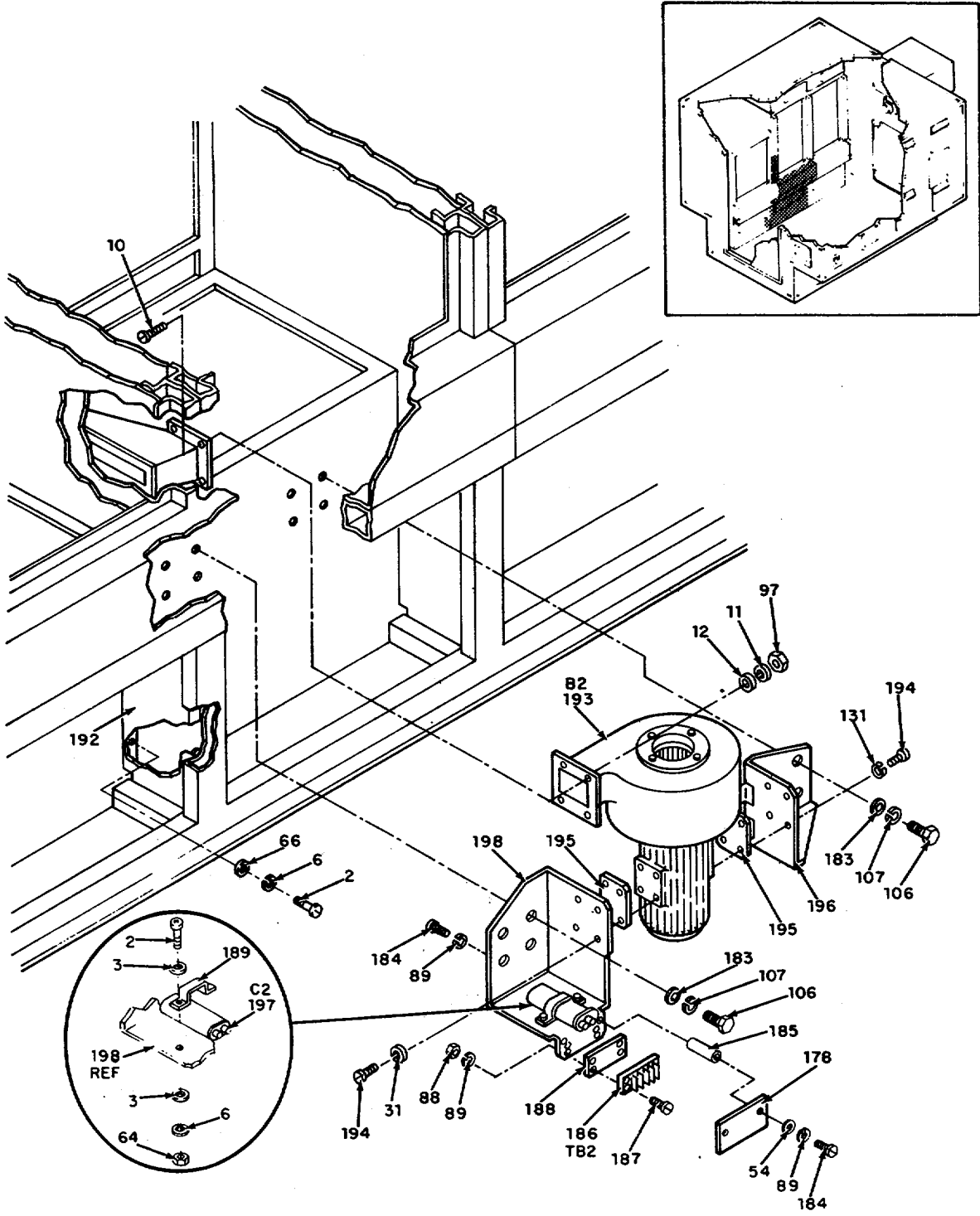

EL5HL035

Figure 5. Wired shelter assembly (sheet 15 of 63 sheets).

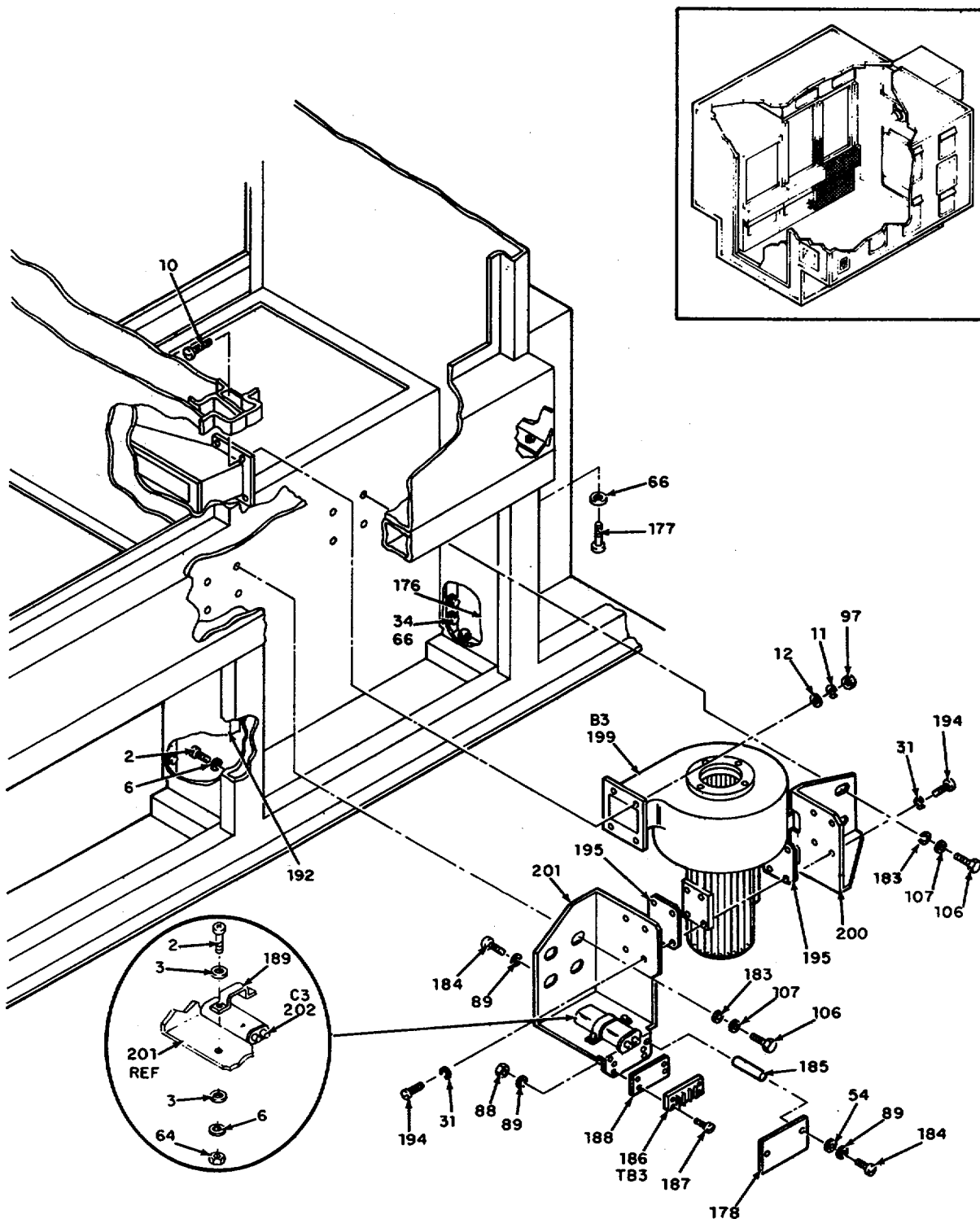

EL5HL036

Figure 5. Wired shelter assembly (sheet 16 of 63 sheets).

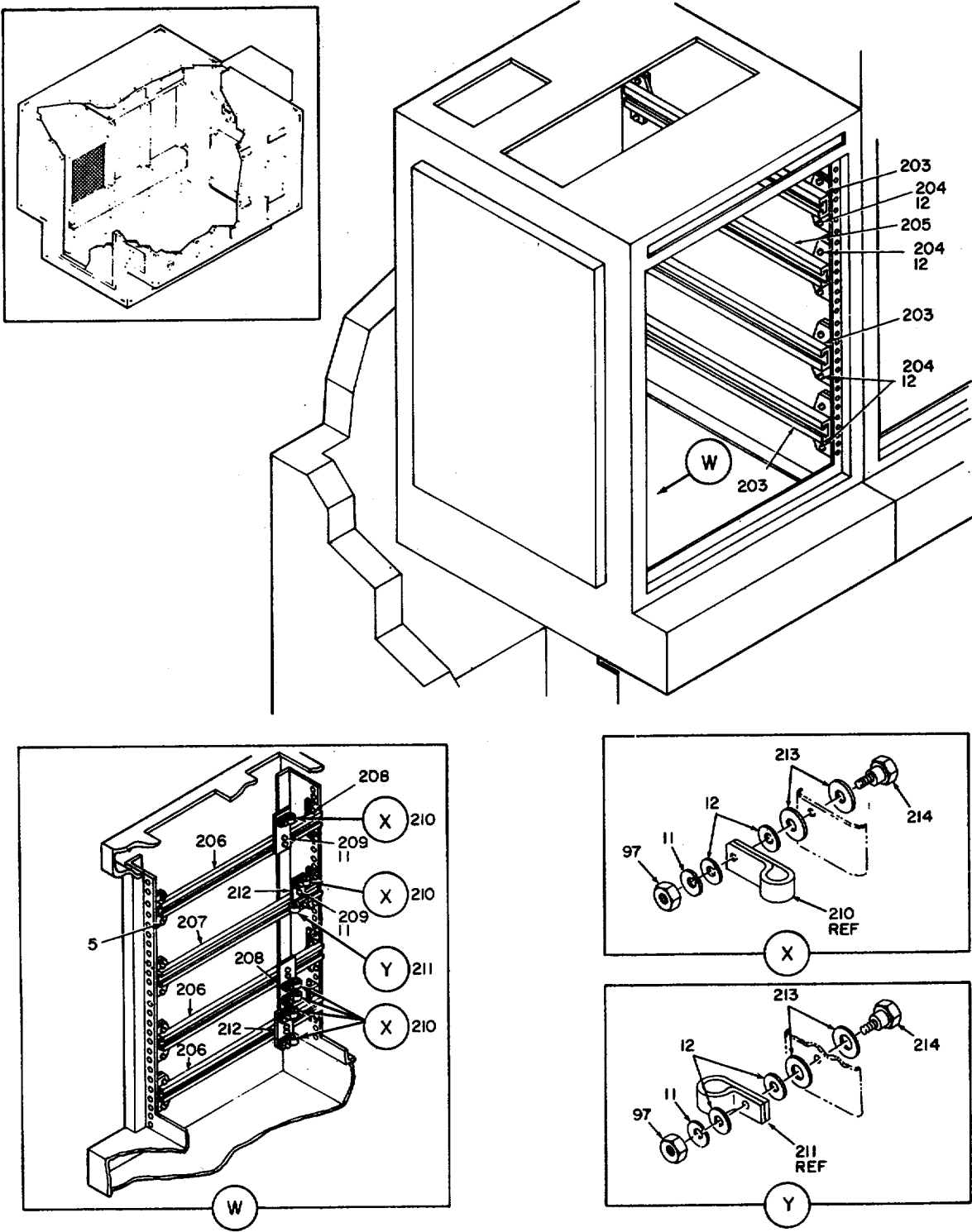
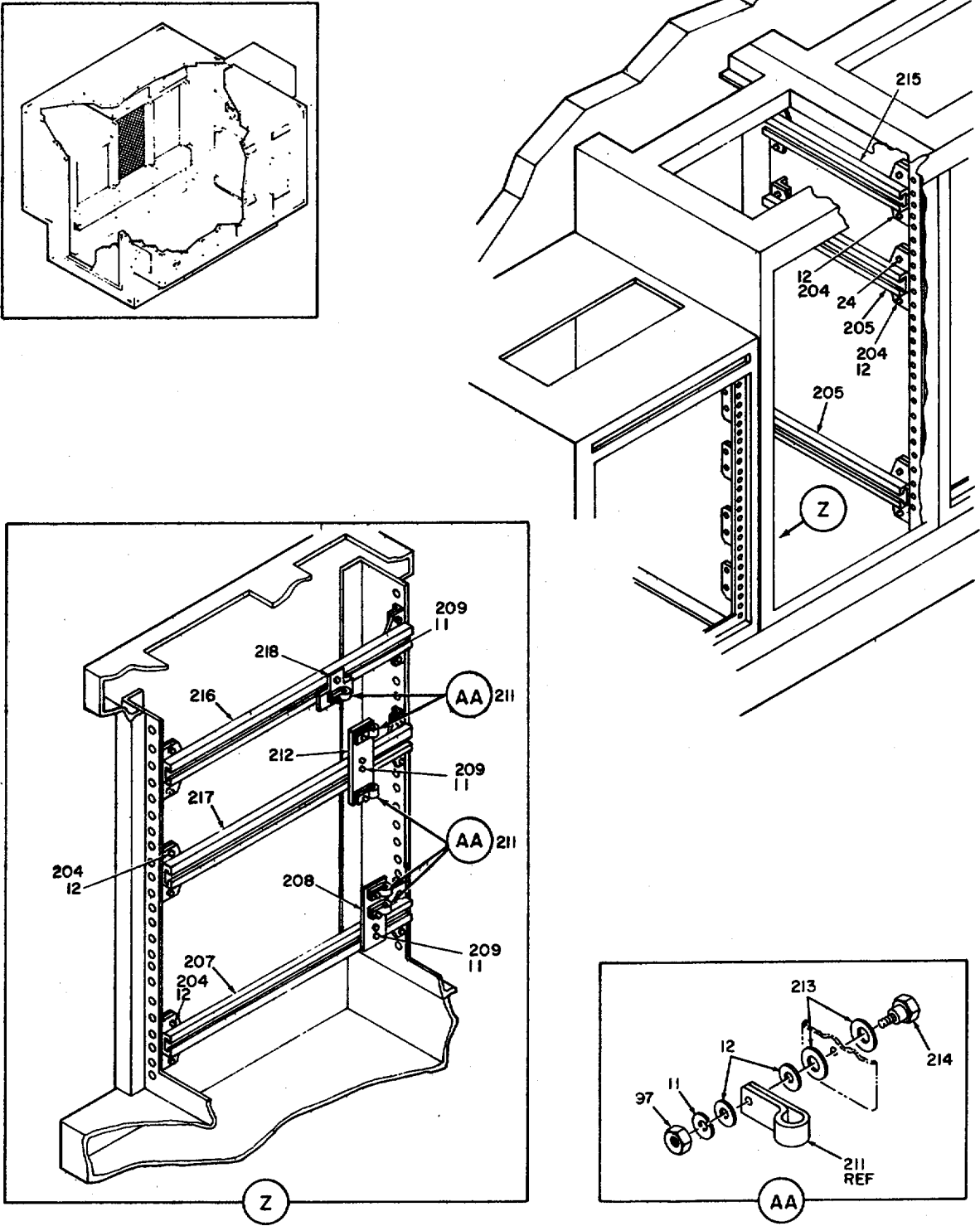

Figure 5. Wired shelter assembly (sheet 17 of 63 sheets).

3L5HL037



EL5HL038

Figure 5. Wired shelter assembly (sheet 18 of 63 sheets).

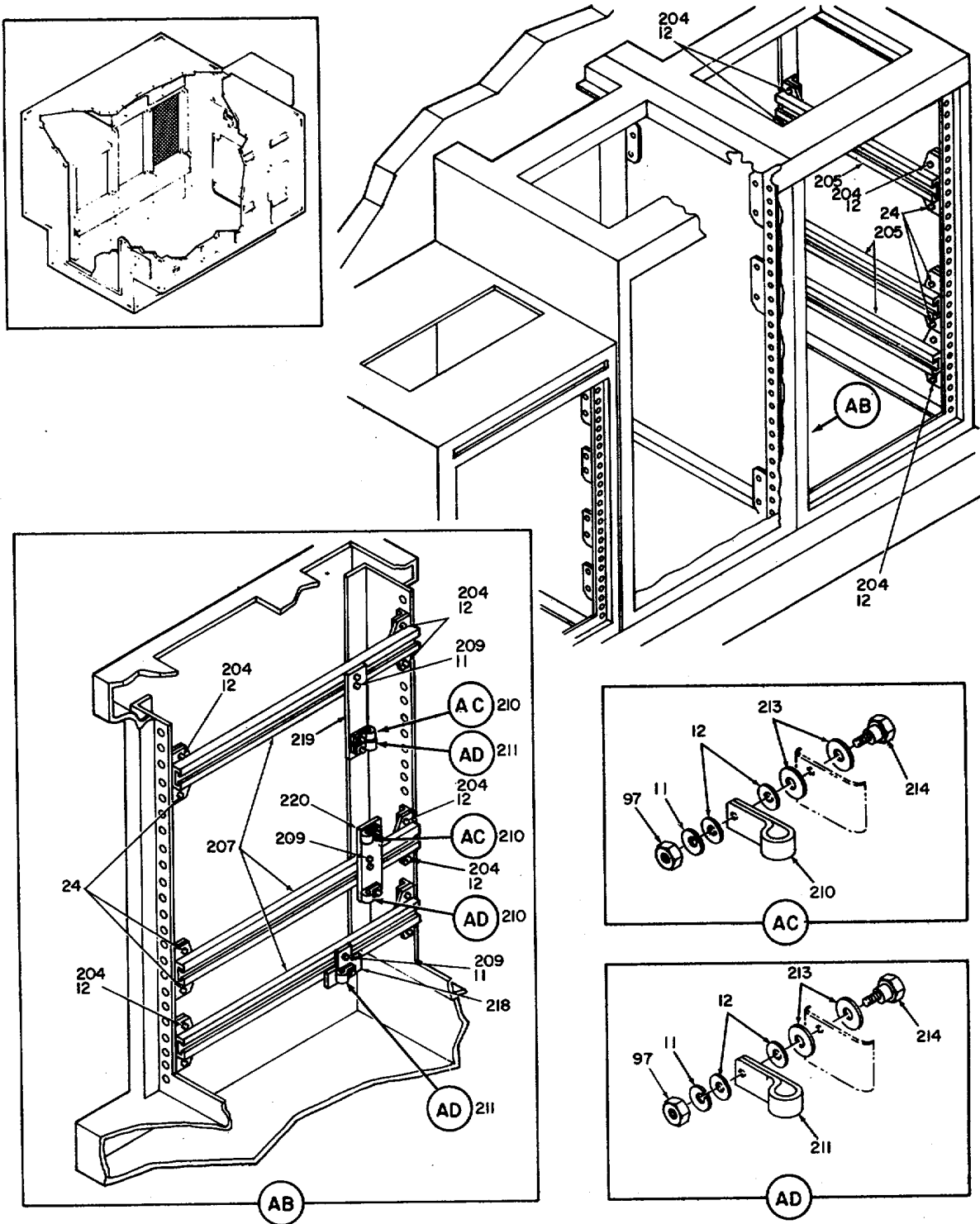
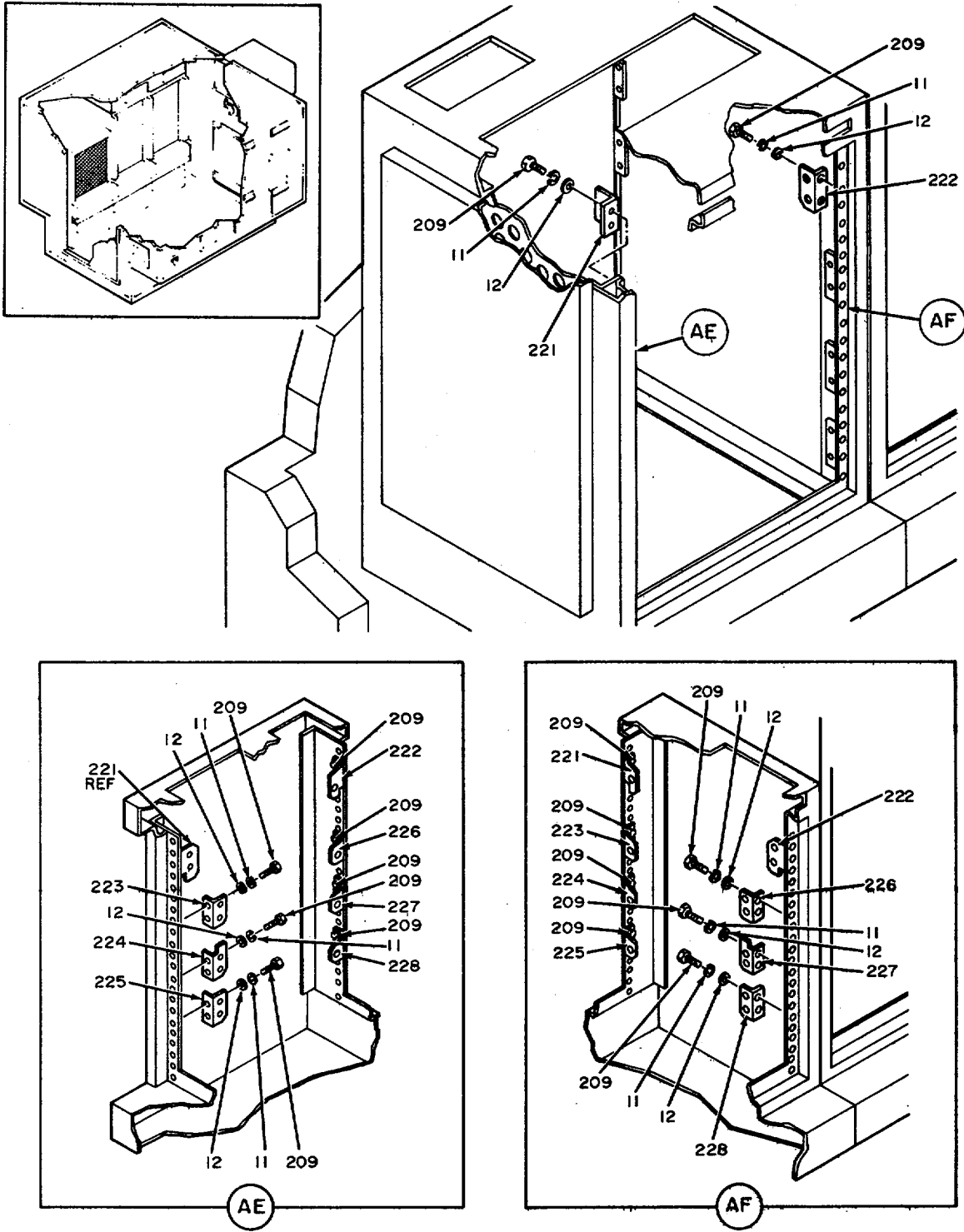

Figure 5. Wired shelter assembly (sheet 19 of 63 sheets).

EL5HL039





EL5HL040

Figure 5. Wired shelter assembly (sheet 20 of 63 sheets).

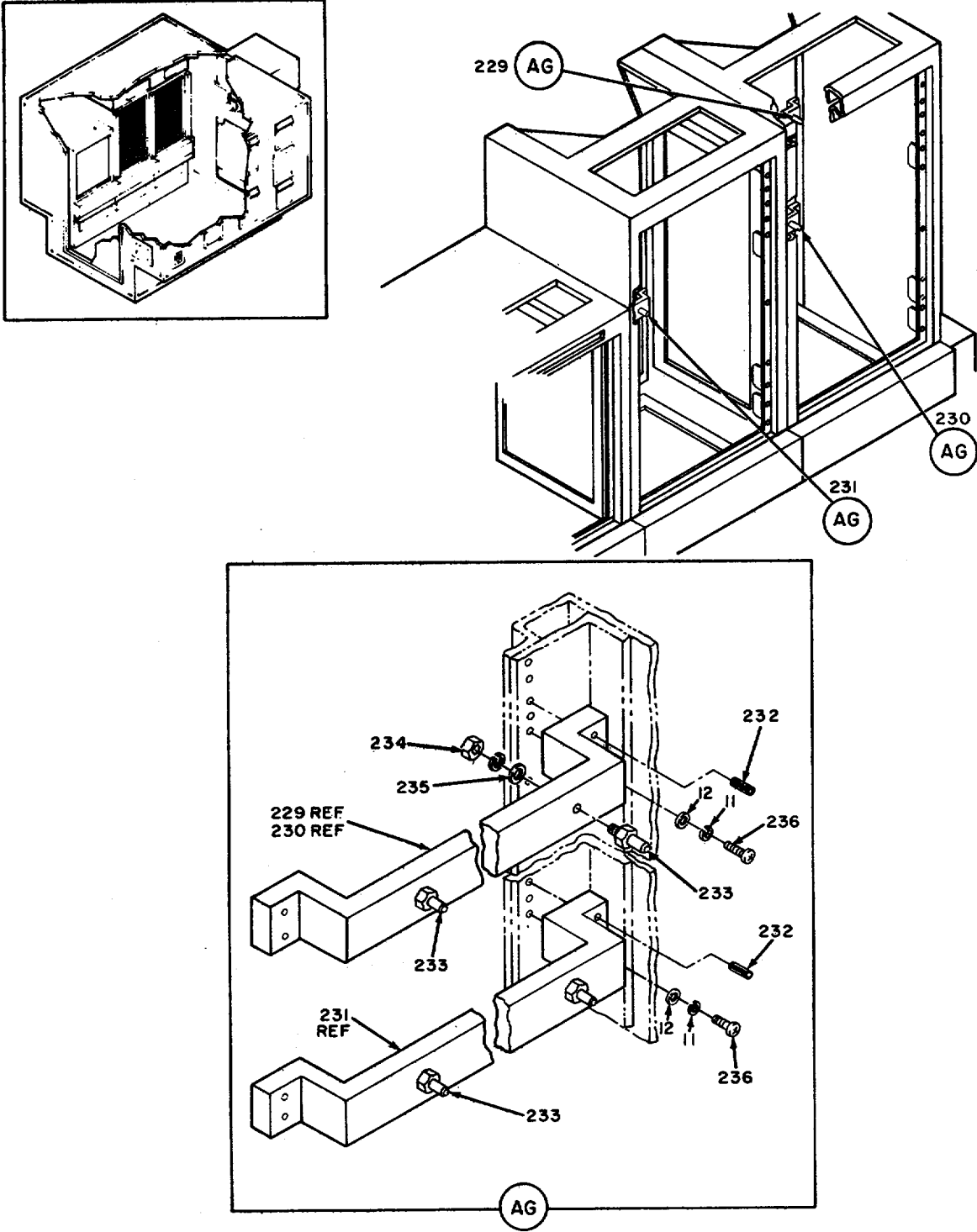
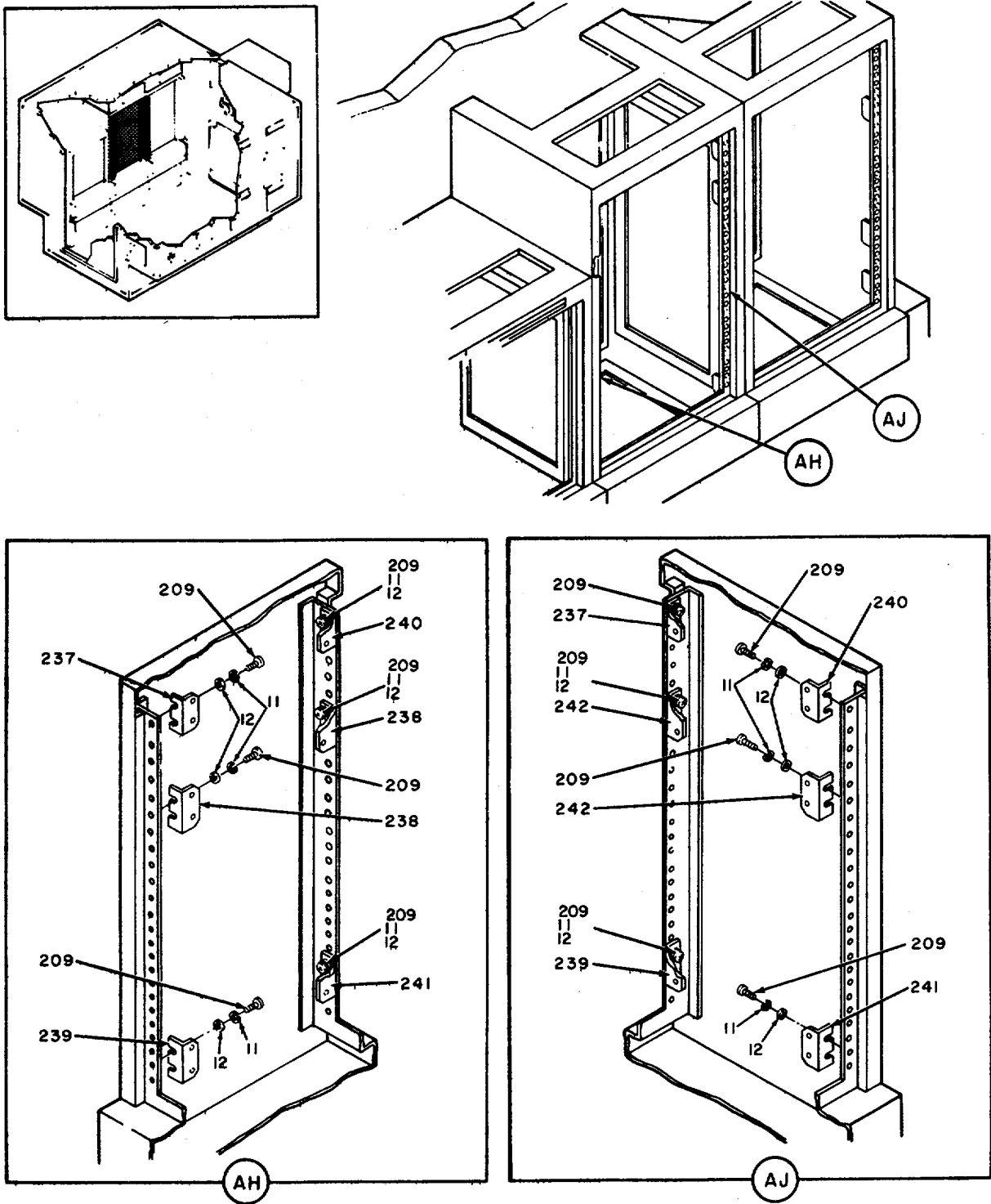

Figure 5. Wired shelter assembly (sheet 21 of 63 sheets).

EL5H041



EL5HL042

Figure 5. Wired shelter assembly (sheet 22 of 63 sheets).

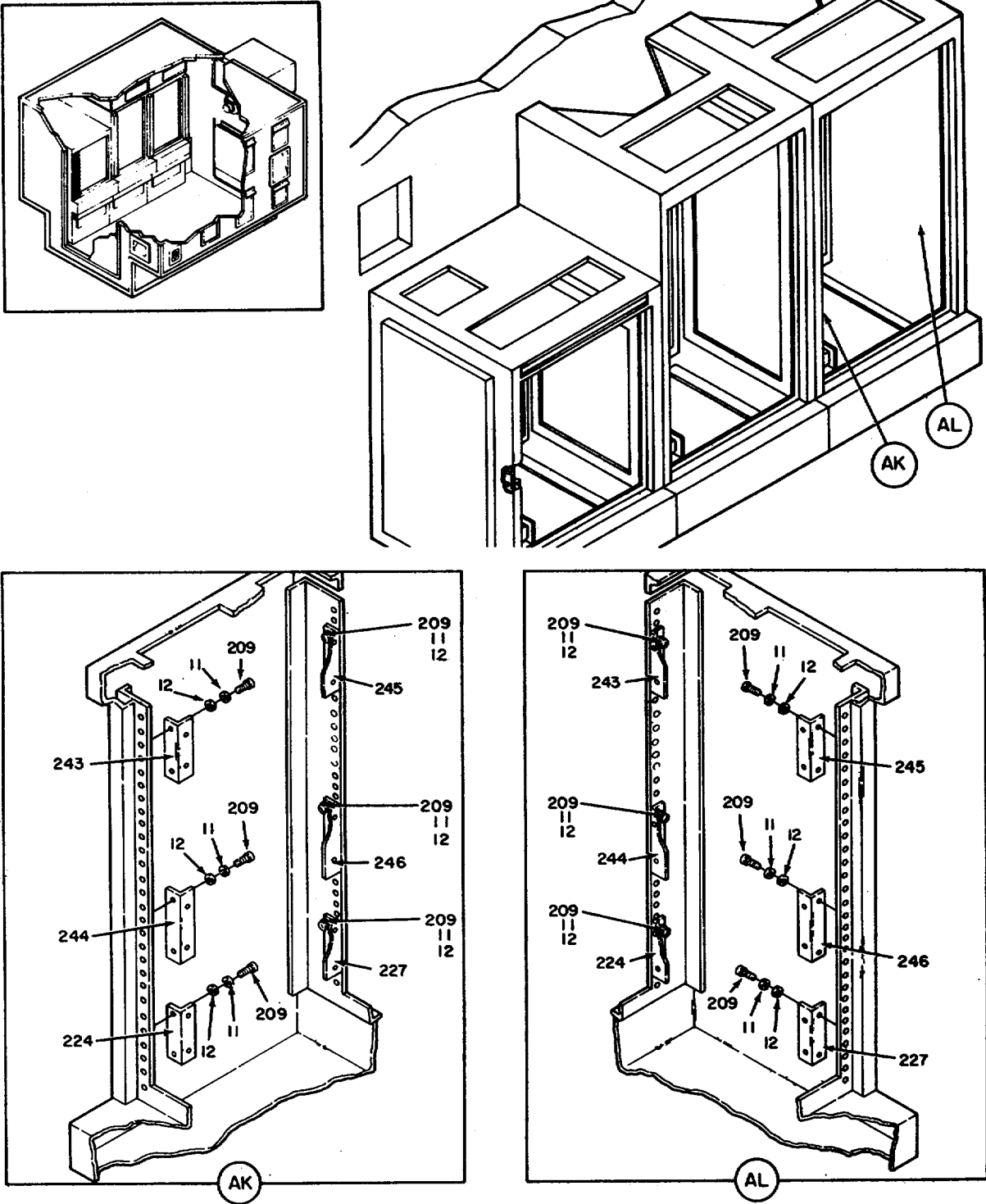

EL5HL043

Figure 5. Wired shelter assembly (sheet 23 of 63 sheets).

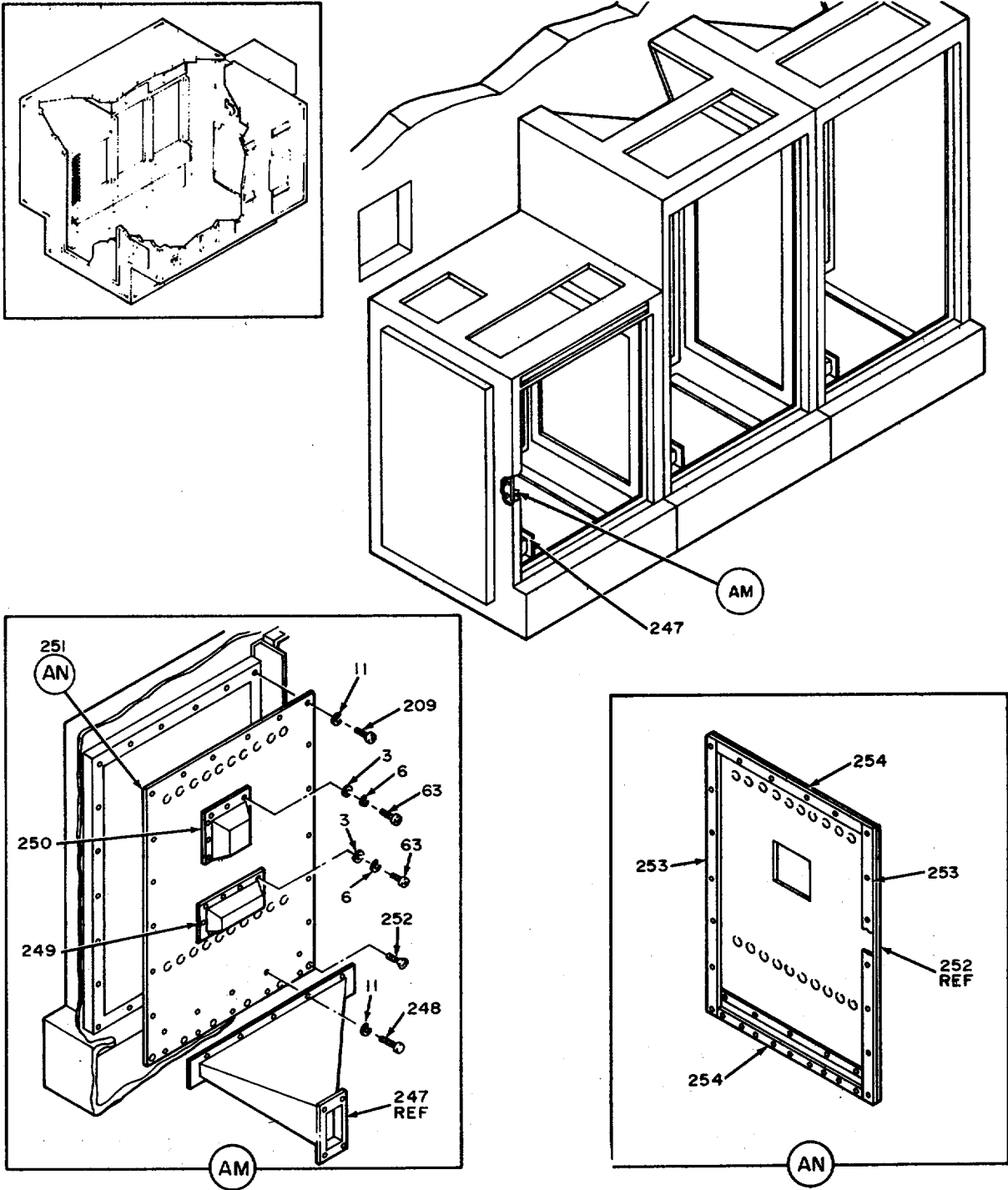

Figure 5. Wired shelter assembly (sheet 24 of 63 sheets).

EL5HL044

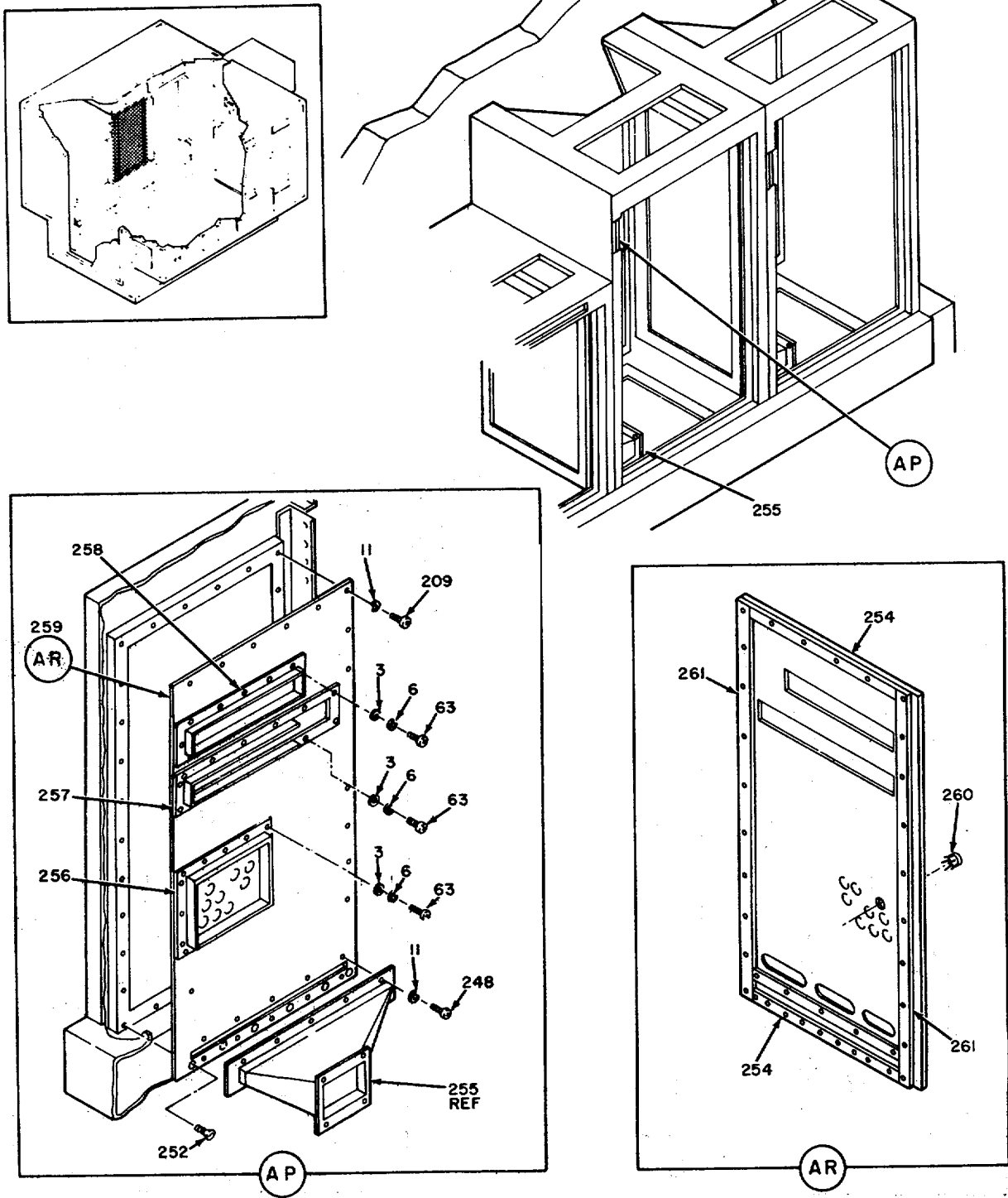

Figure 5. Wired shelter assembly (sheet 25 of 63 sheets).

EL5HL045

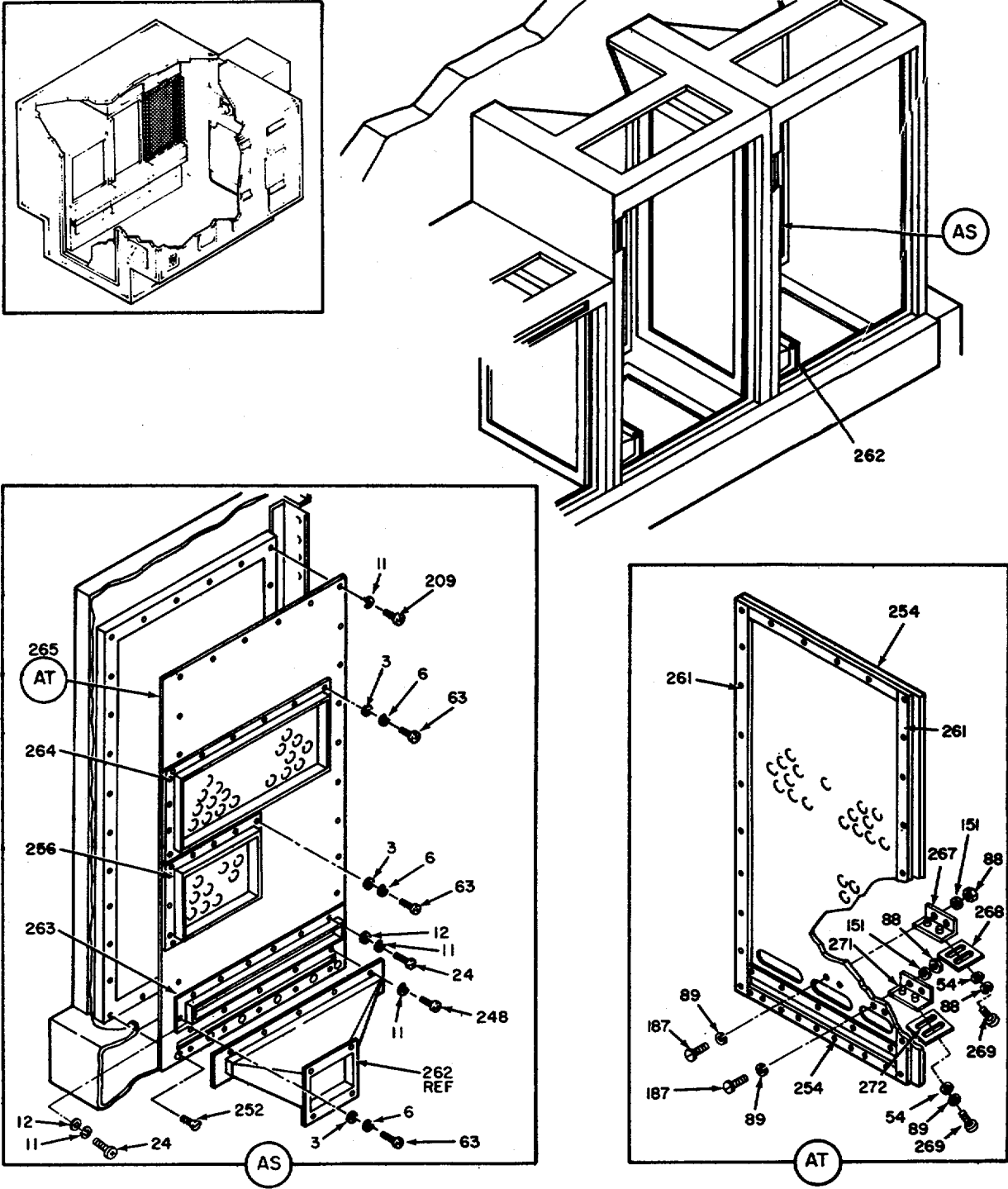
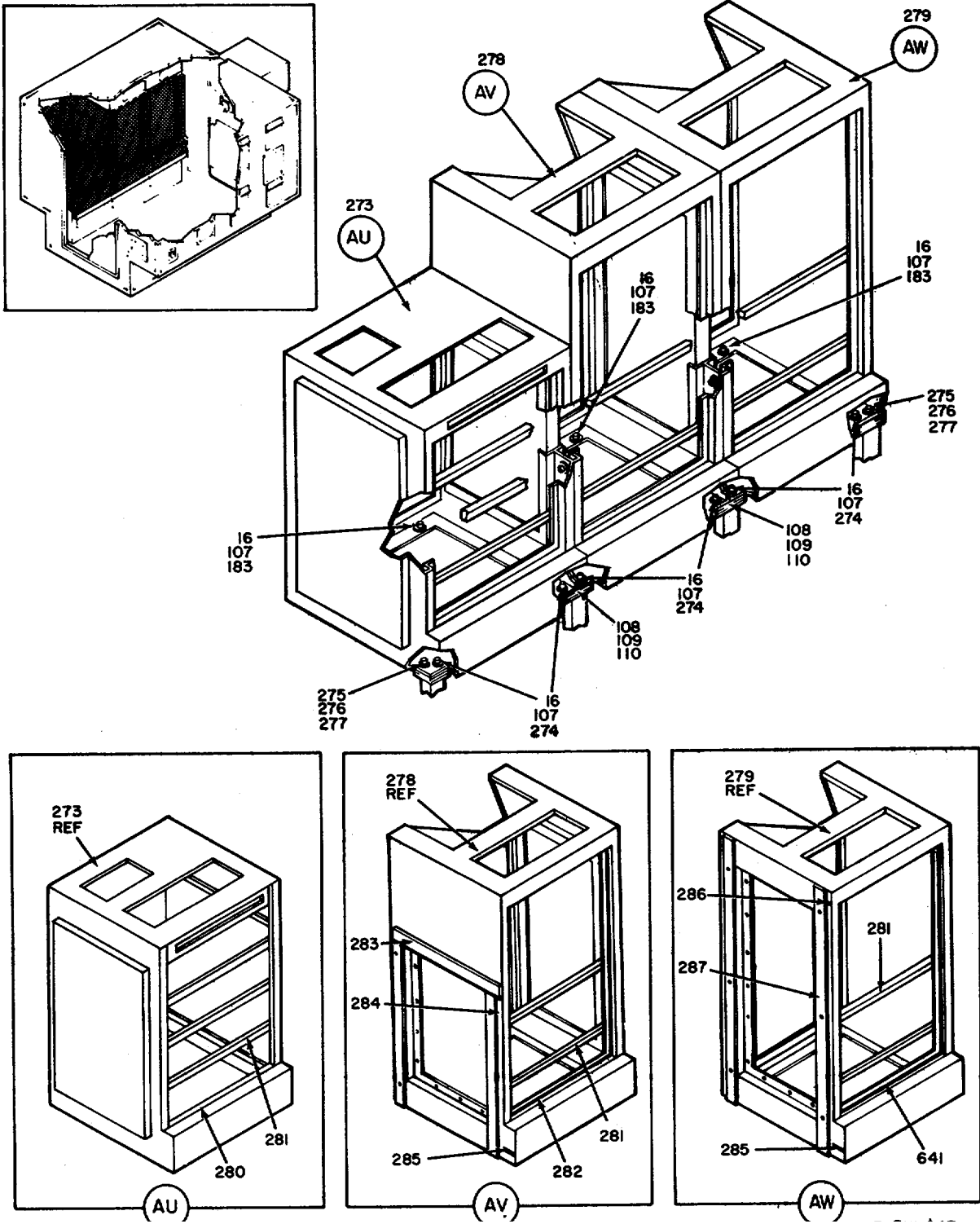

Figure 5. Wired shelter assembly (sheet 26 of 63 sheets).

EL5HL046



EL5HL047

Figure 5. Wired shelter assembly (sheet 27 of 63 sheets).



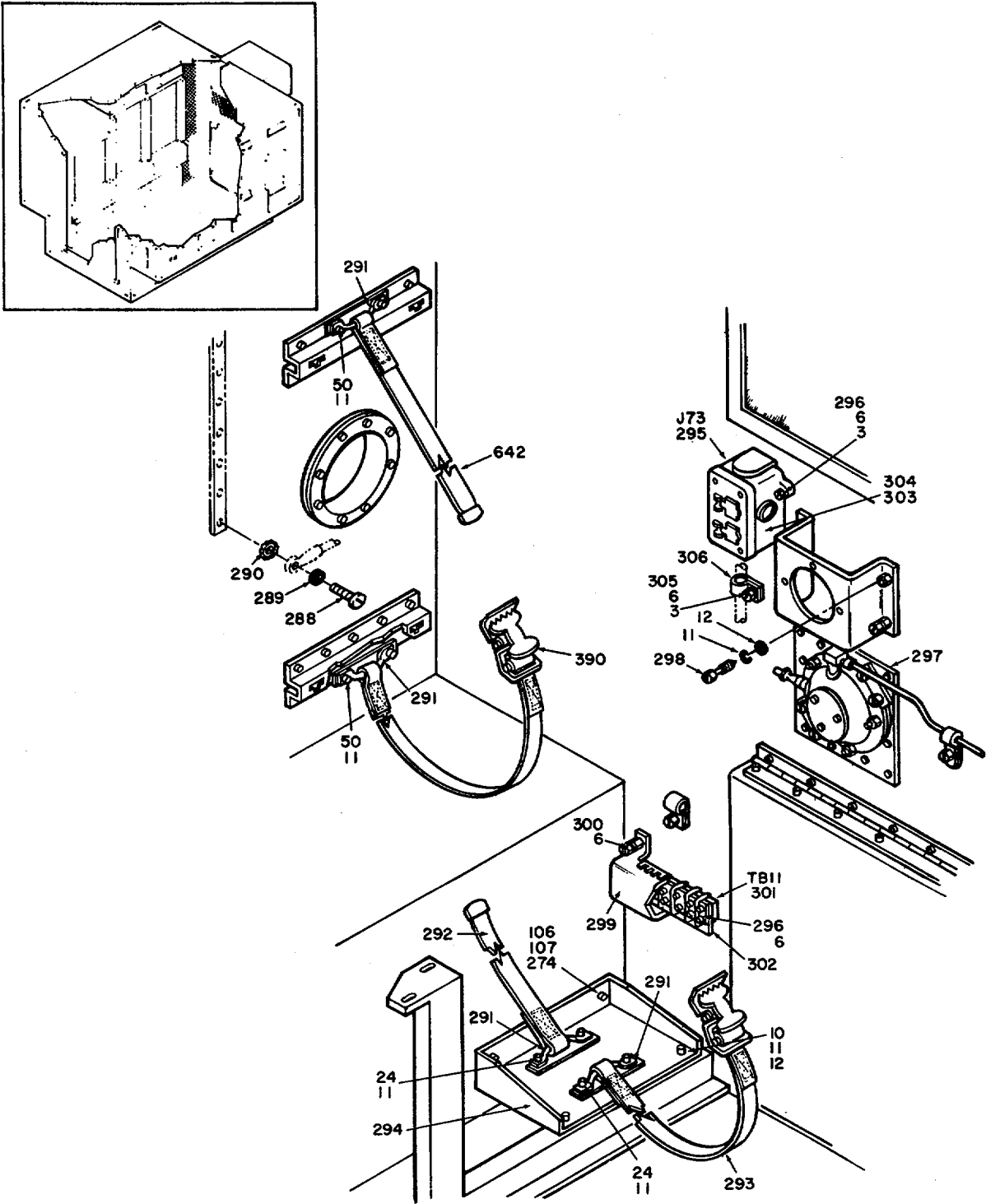

ELL5HL048

Figure 5. Wired shelter assembly (sheet 28 of 63 sheets).

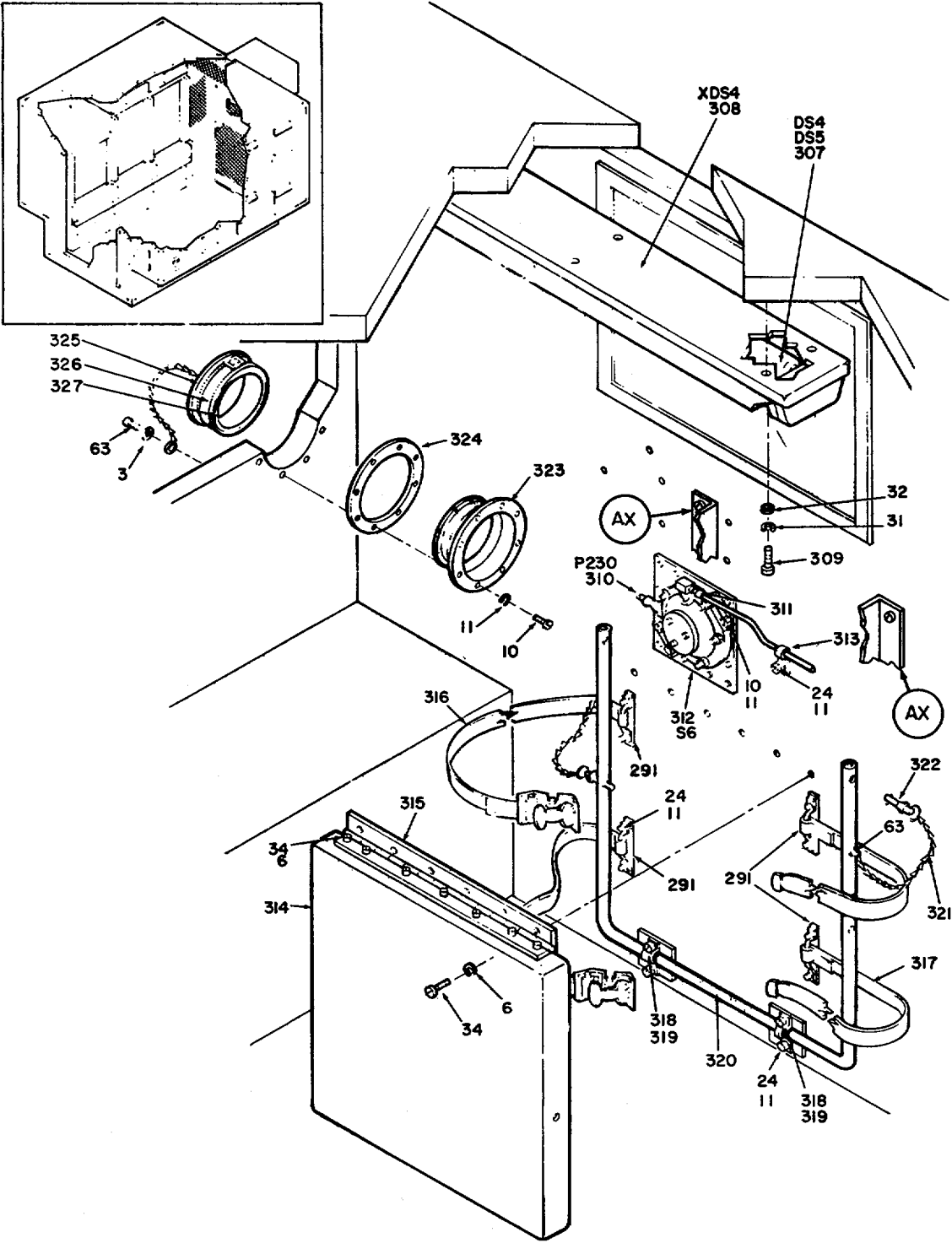

EL5HL049

Figure 5. Wired shelter assembly (sheet 29 of 63 sheets).

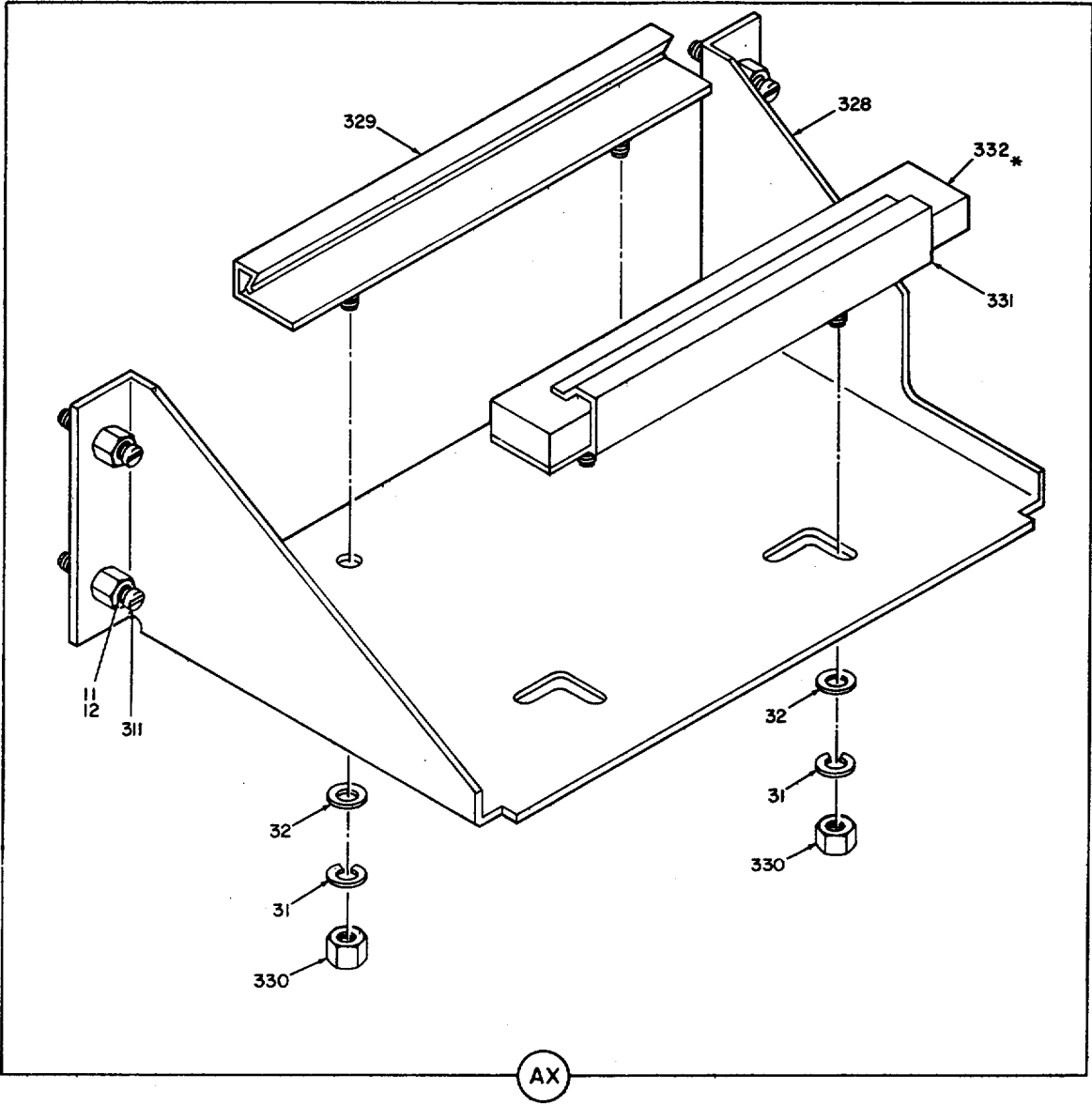

EL5HL050

Figure 5. Wired shelter assembly (sheet 30 of 63 sheets).

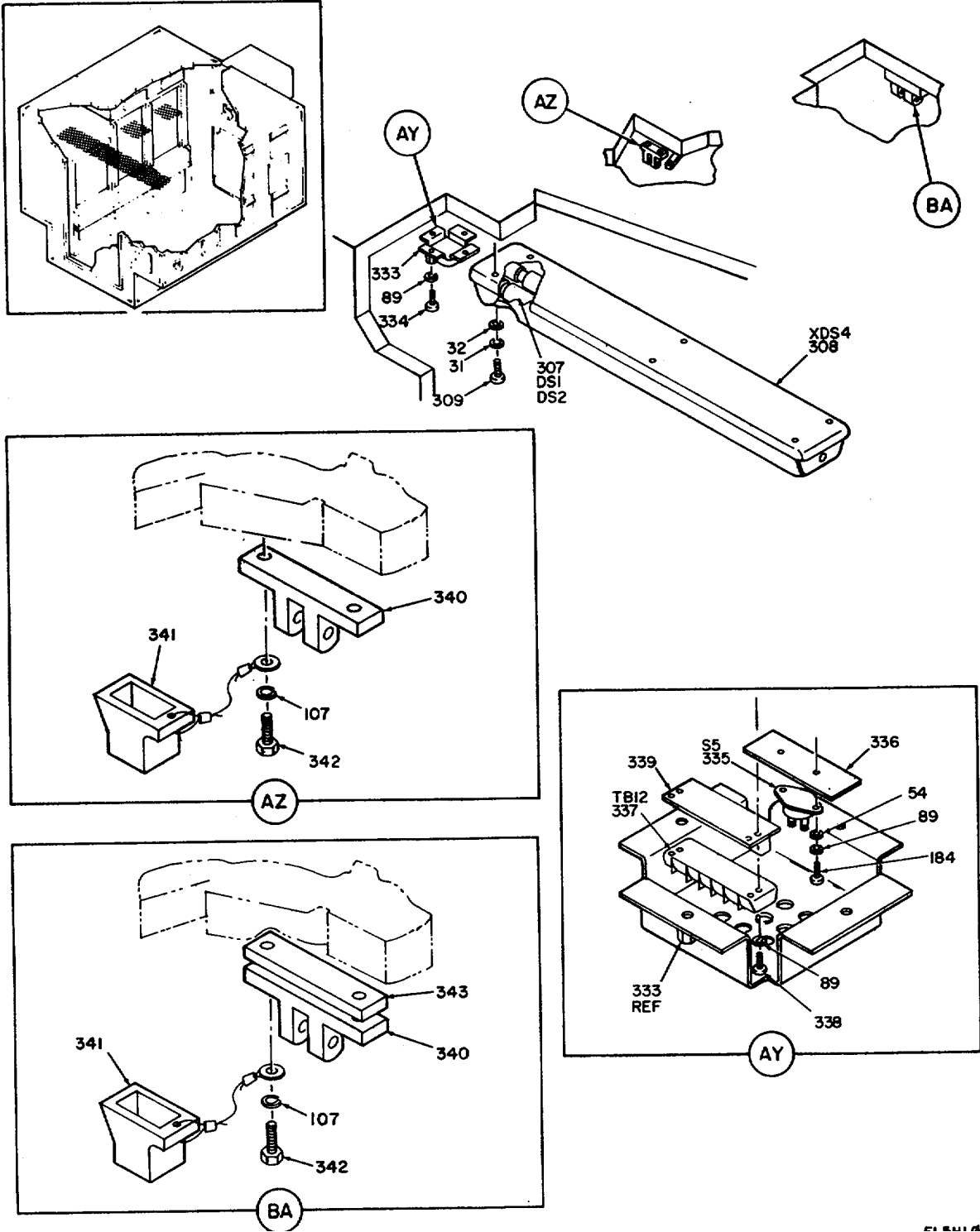

CS BUI ARI

EL5HL051

Figure 5. Wired shelter assembly (sheet 31 of 63 sheets).

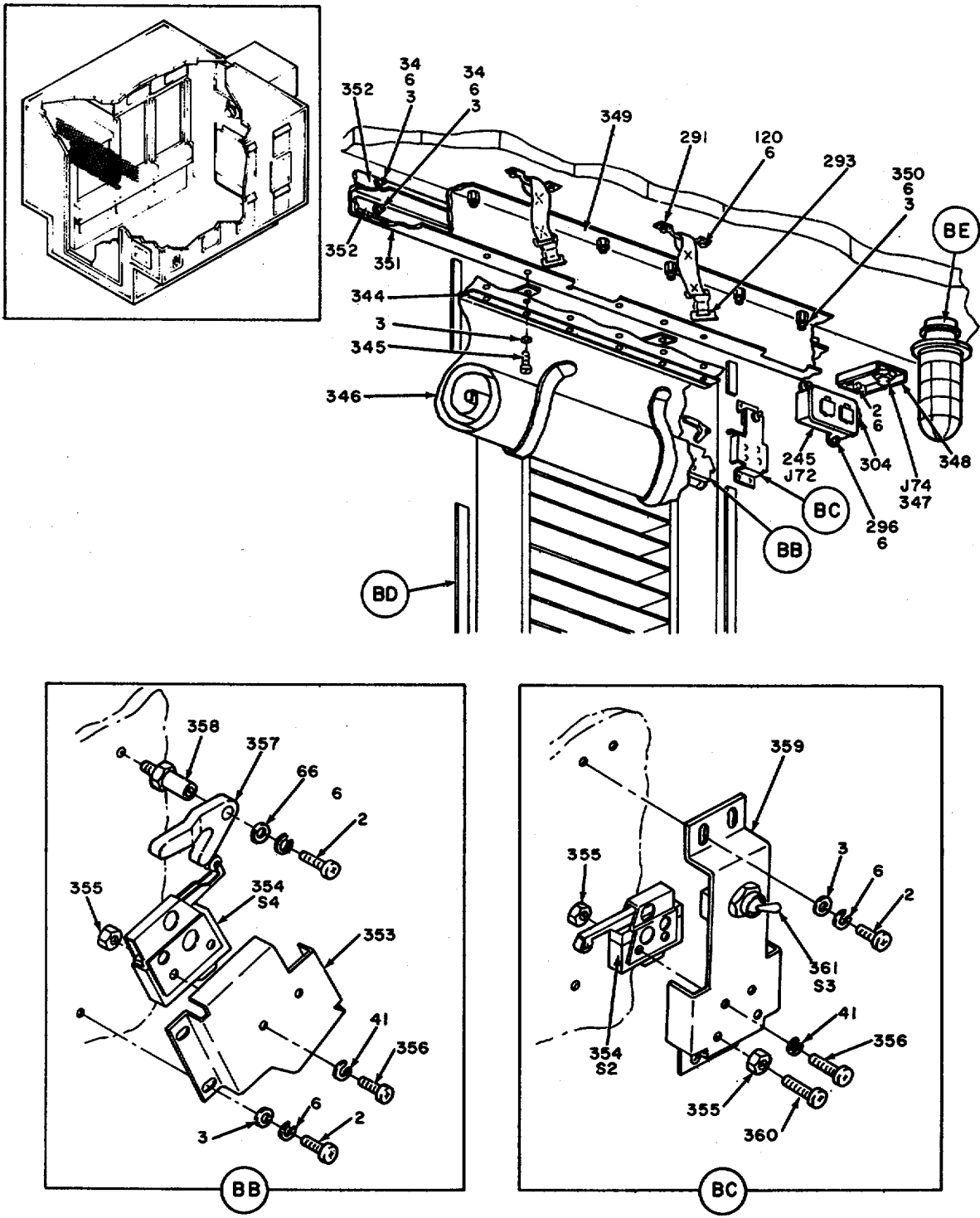
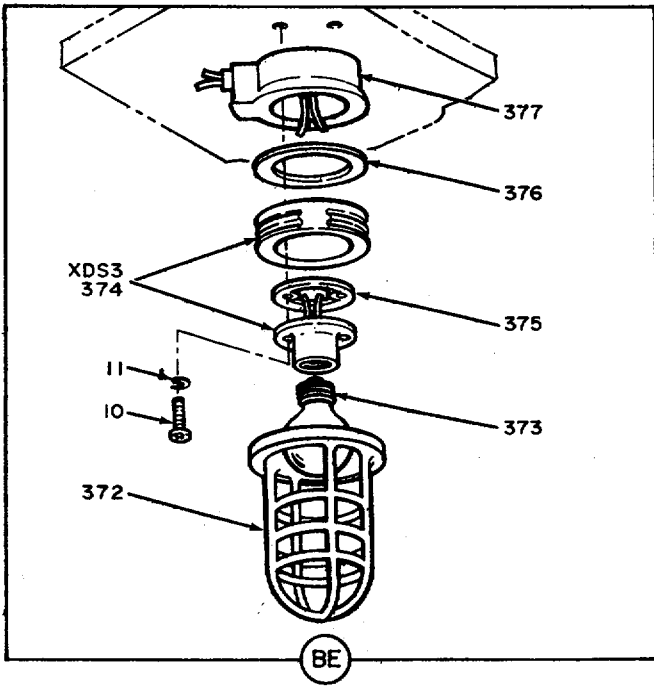
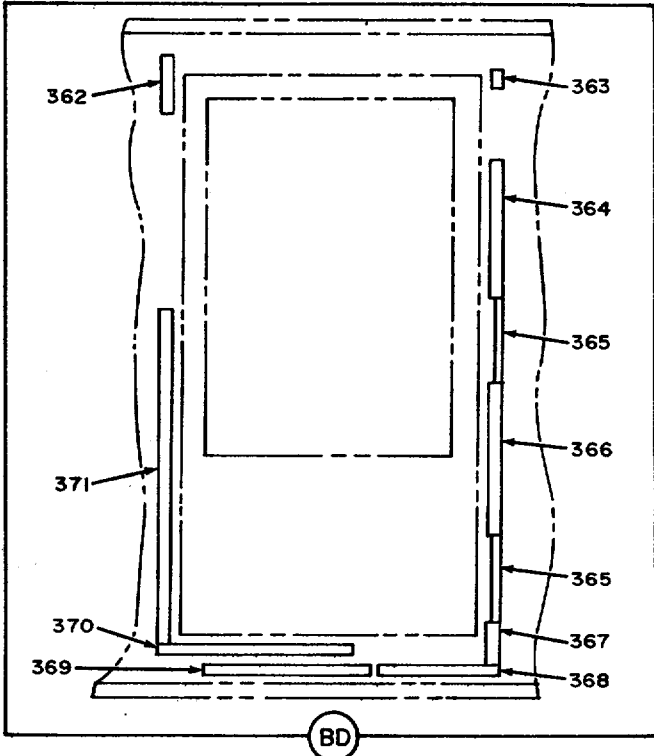
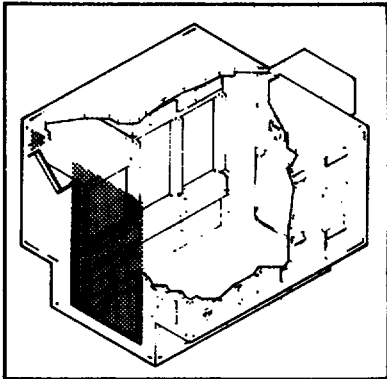

Figure 5. Wired shelter assembly (sheet 32 of 63 sheets).

EL5HL052



EL5HL053

Figure 5. Wired shelter assembly (sheet 33 of 63 sheets).

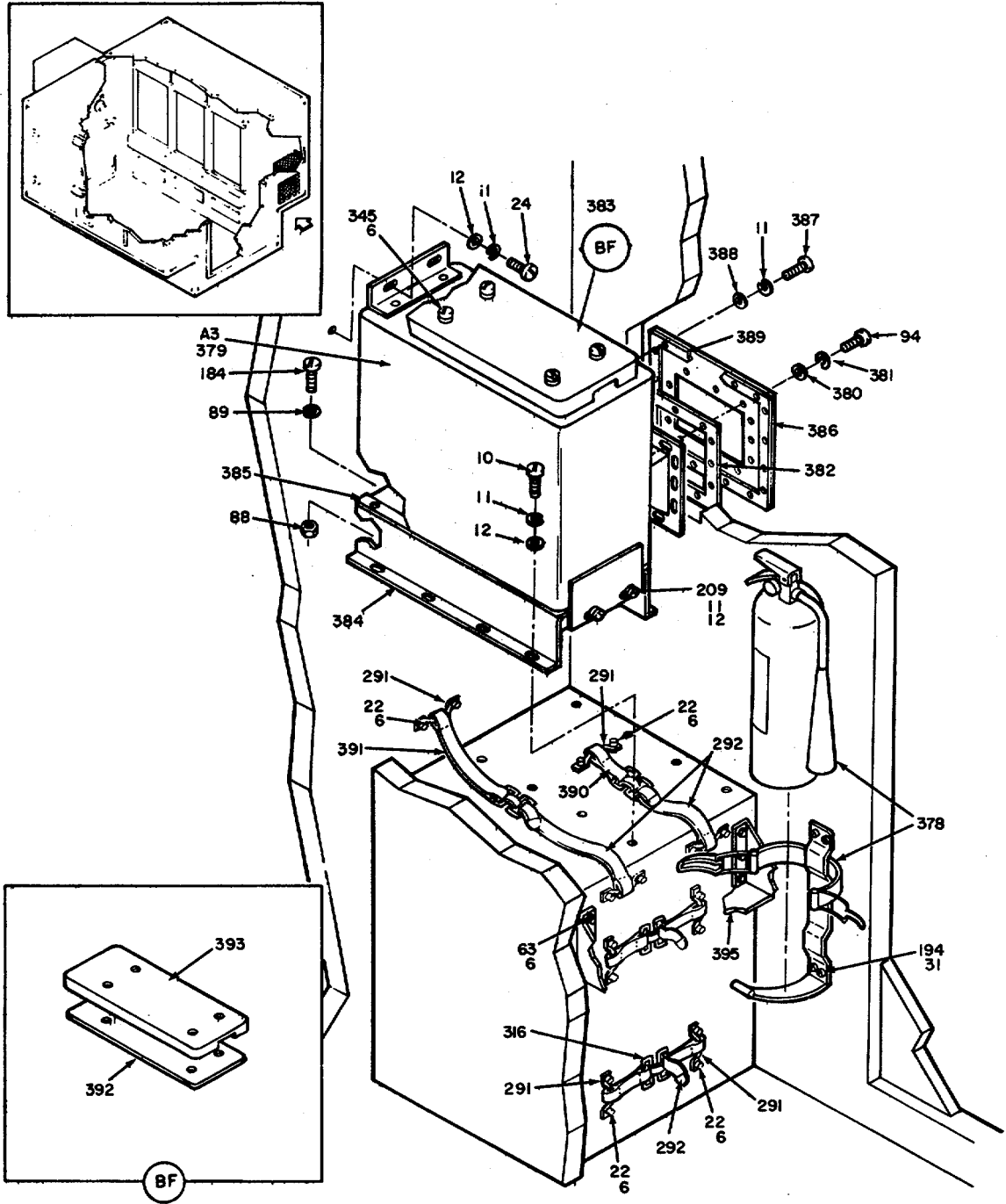

EL5HL054

Figure 5. Wired shelter assembly (sheet 34 of 63 sheets).

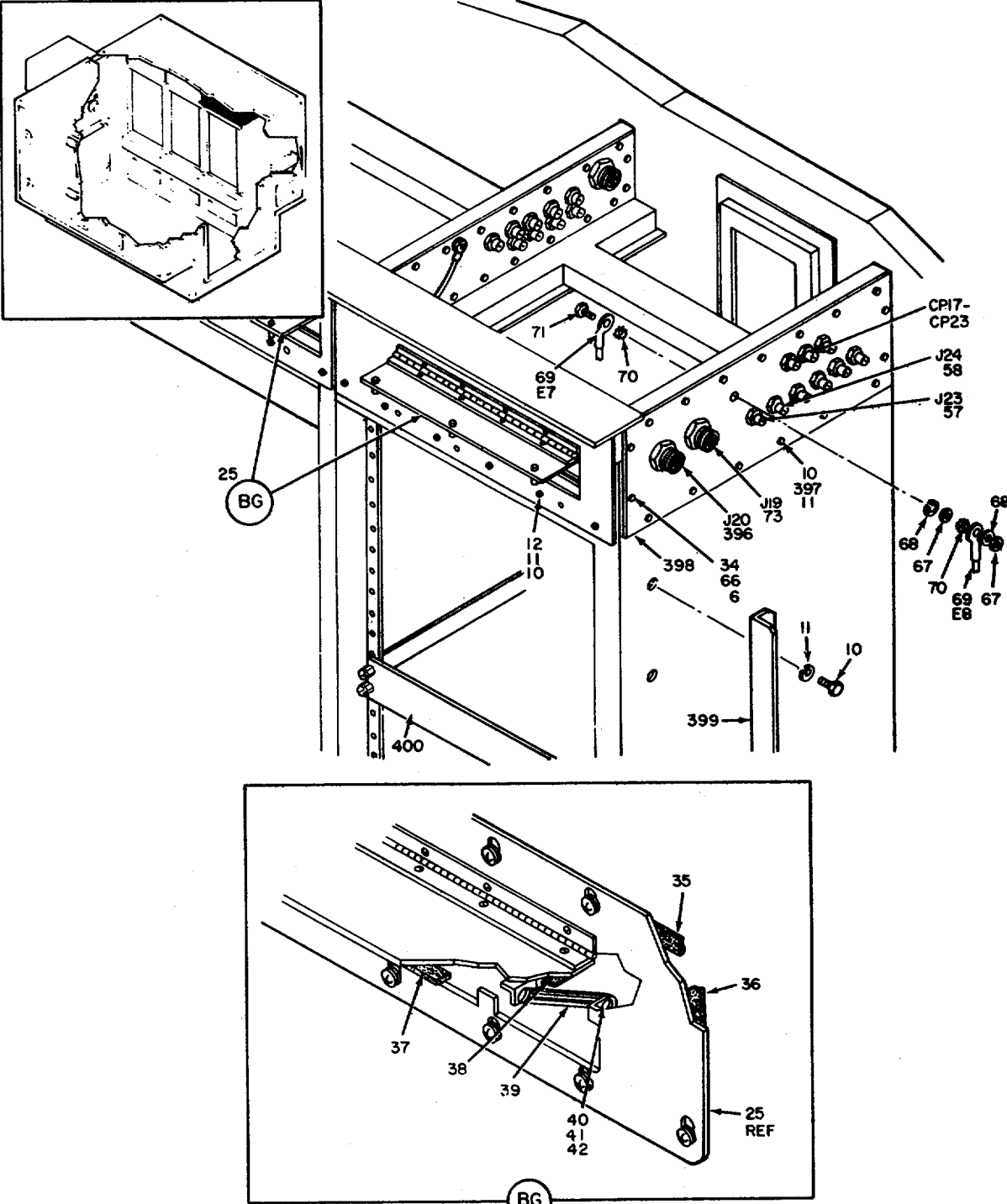

EL5HL055

Figure 5. Wired shelter assembly (sheet 35 of 63 sheets).



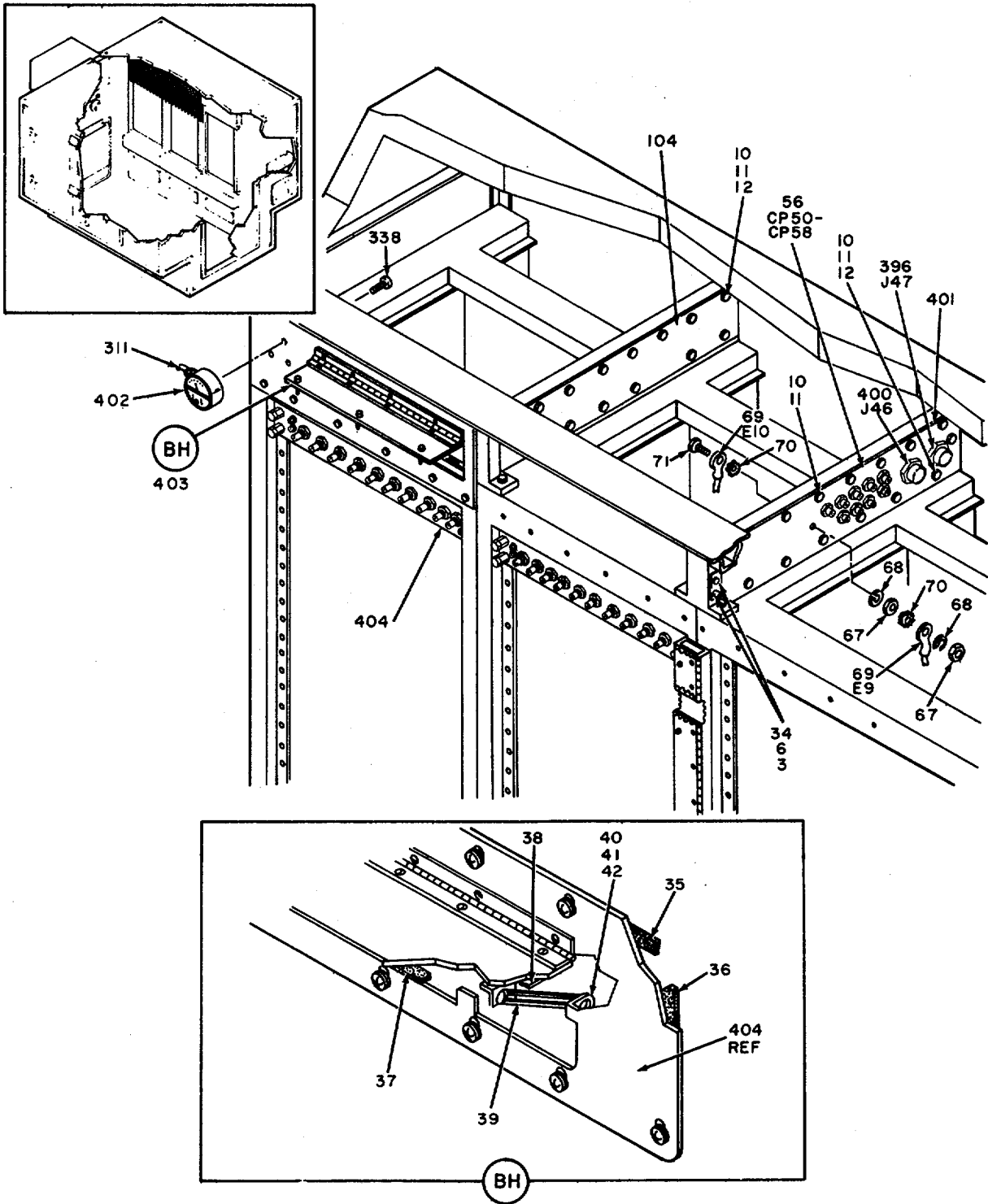

Figure 5. Wired shelter assembly (sheet 36 of 63 sheets).

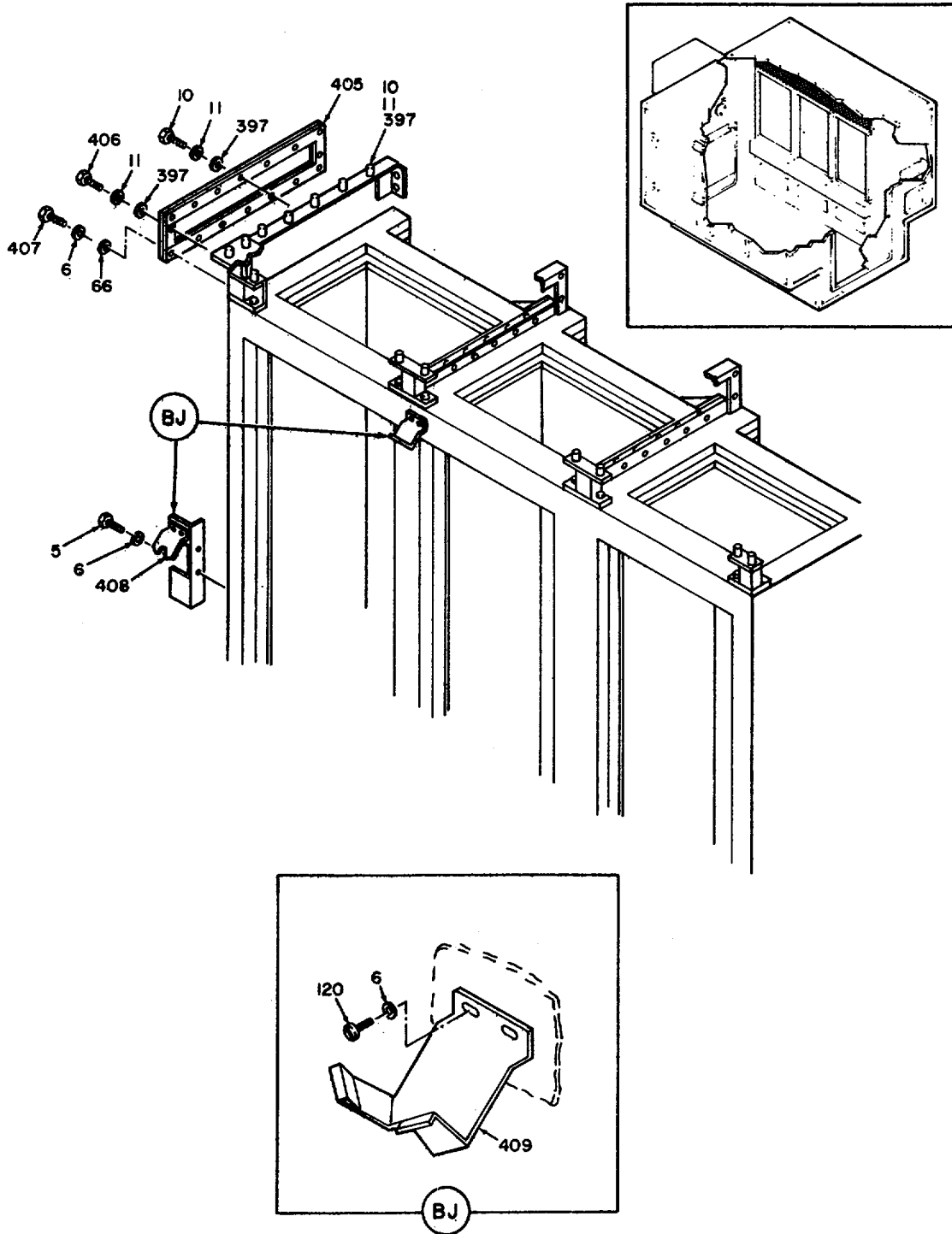

Figure 5. Wired shelter assembly (sheet 37 of 63 sheets).

EL5HL057

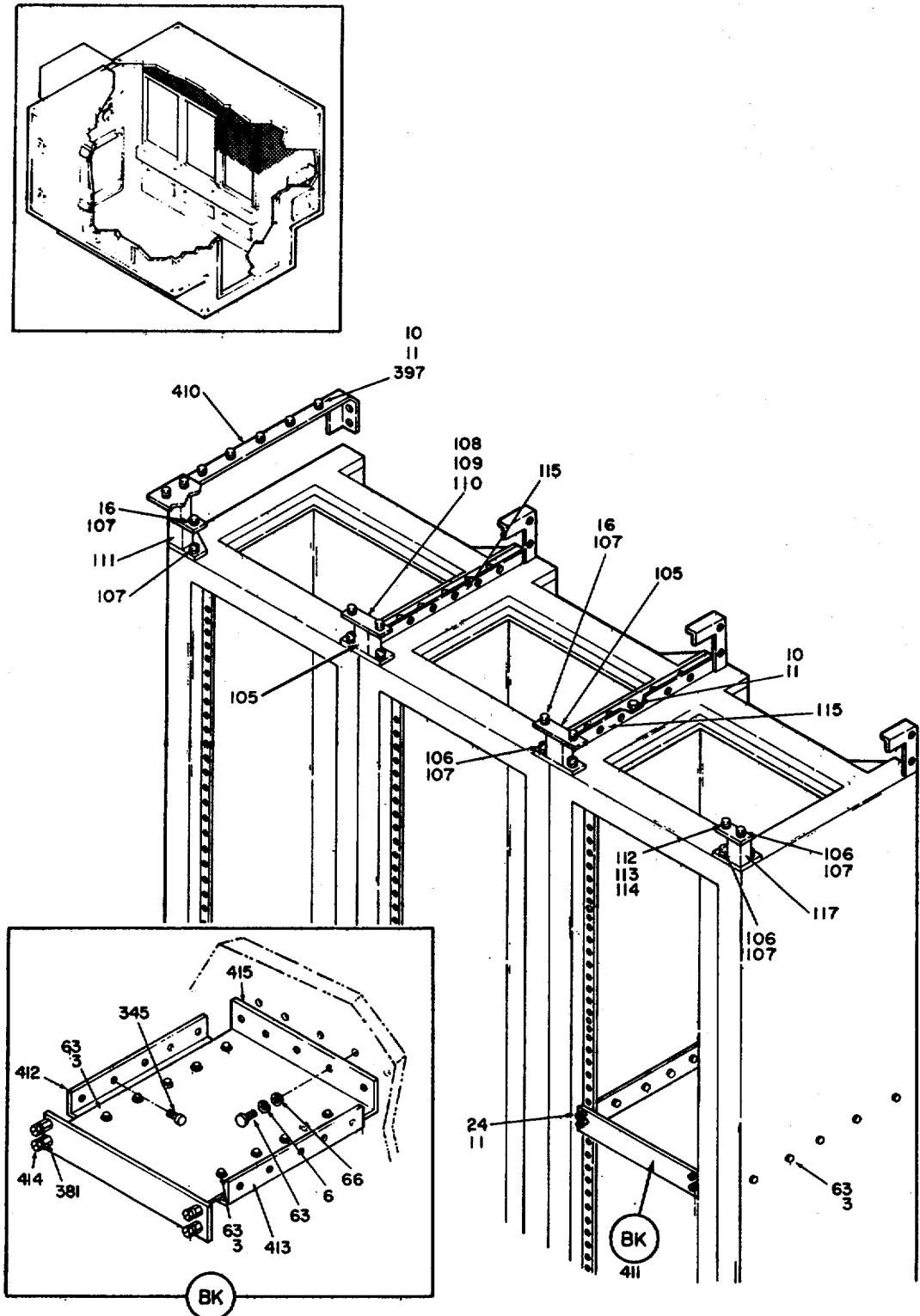

Figure 5. Wired shelter assembly (sheet 38 of 63 sheets).

EL5HL058

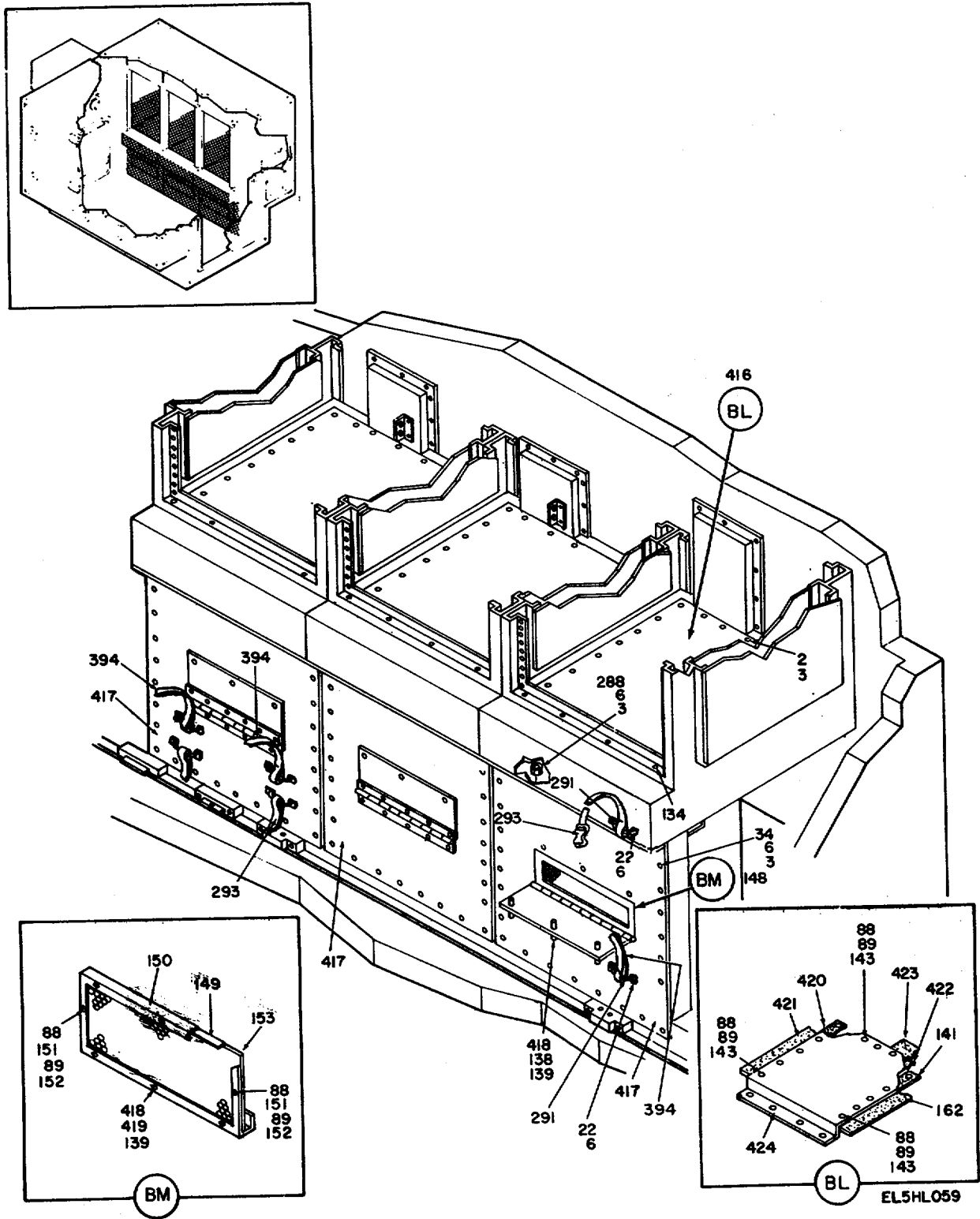

Figure 5. Wired shelter assembly (sheet 39 of 63 sheets).

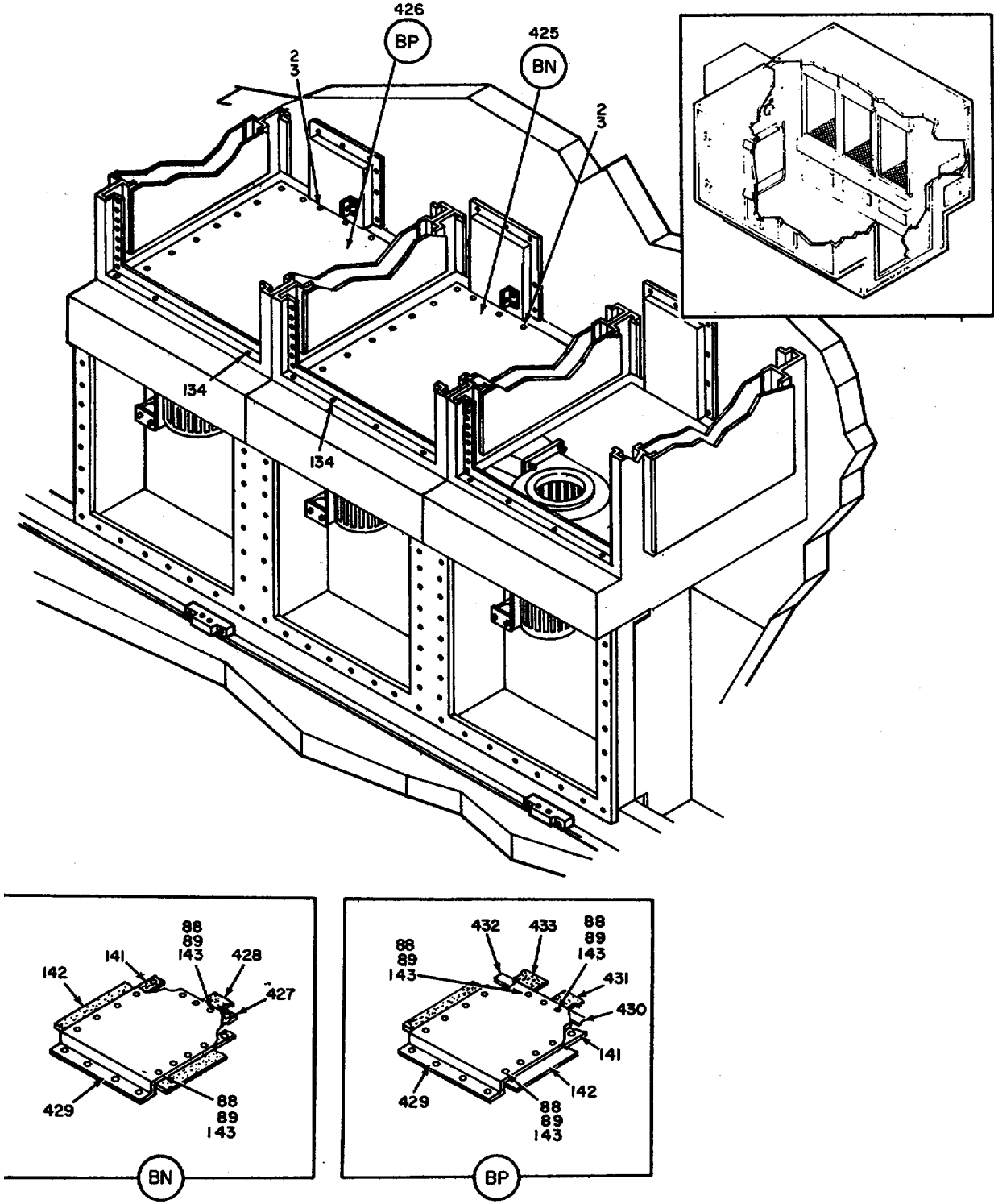

Figure 5. Wired shelter assembly (sheet 40 of 63 sheets).

EL5HL060

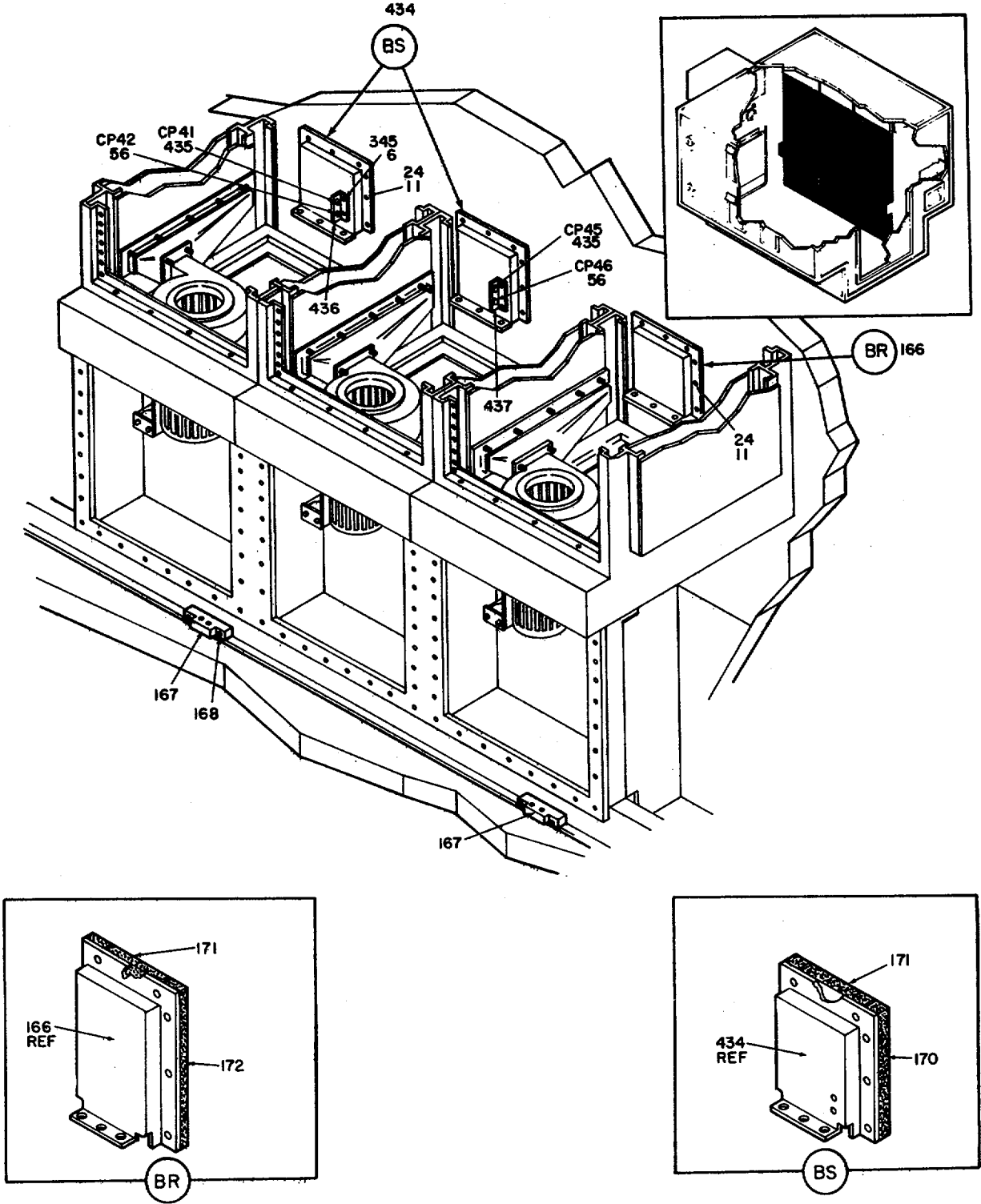
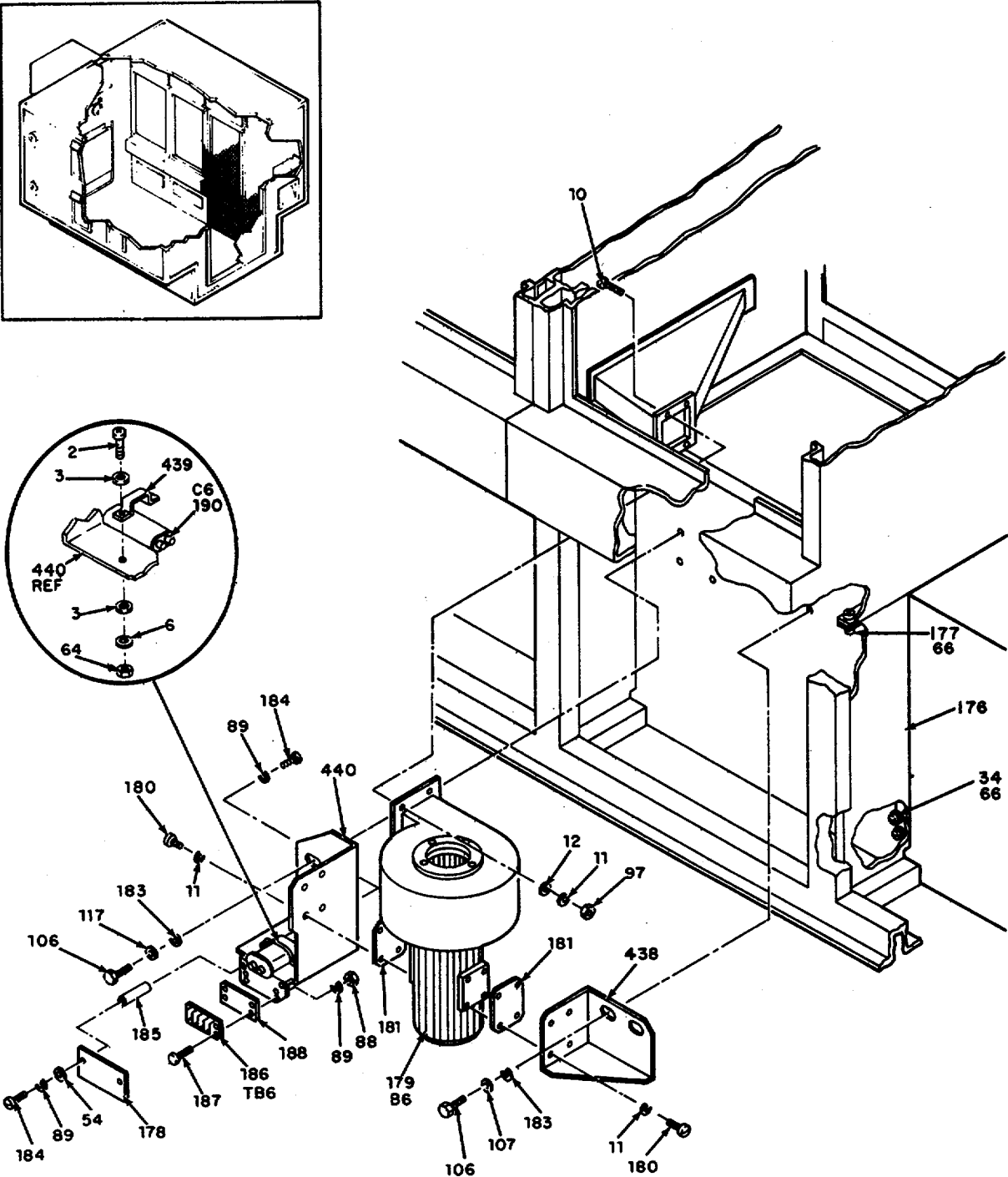

Figure 5. Wired shelter assembly (sheet 41 of 63 sheets).

EL5HL061



EL5HL062

Figure 5. Wired shelter assembly (sheet 42 of 63 sheets).

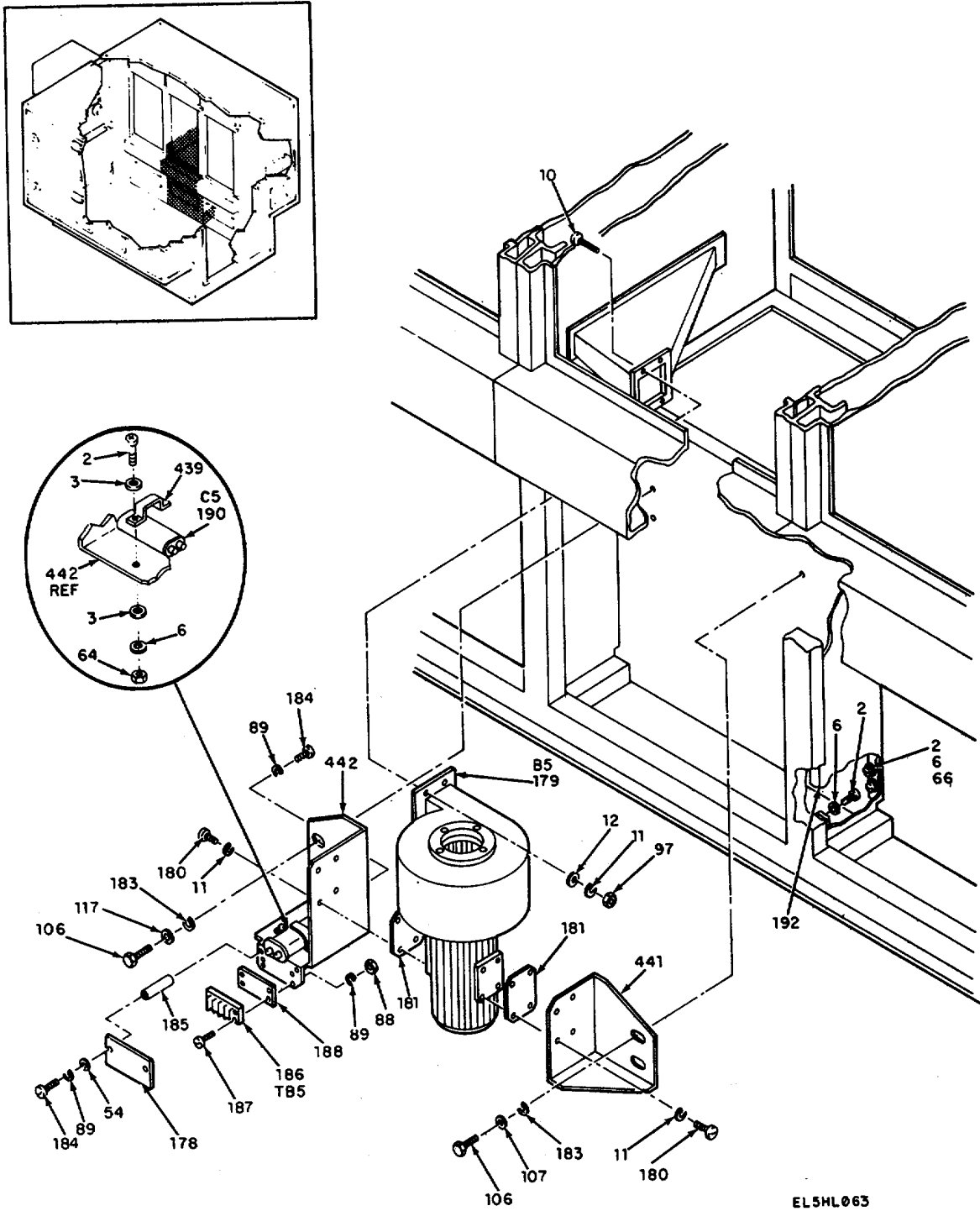

Figure 5. Wired shelter assembly (sheet 43 of 63 sheets).



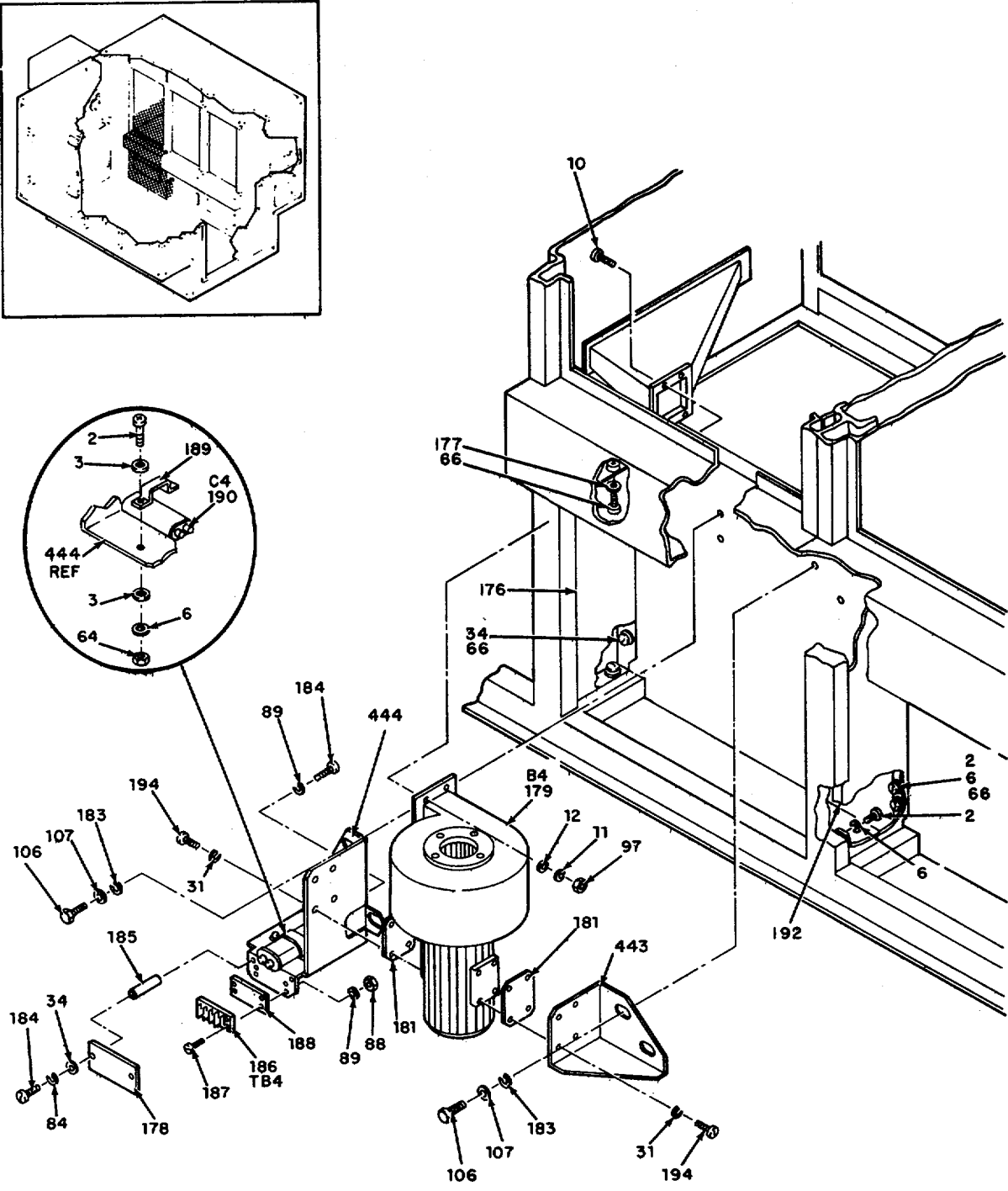
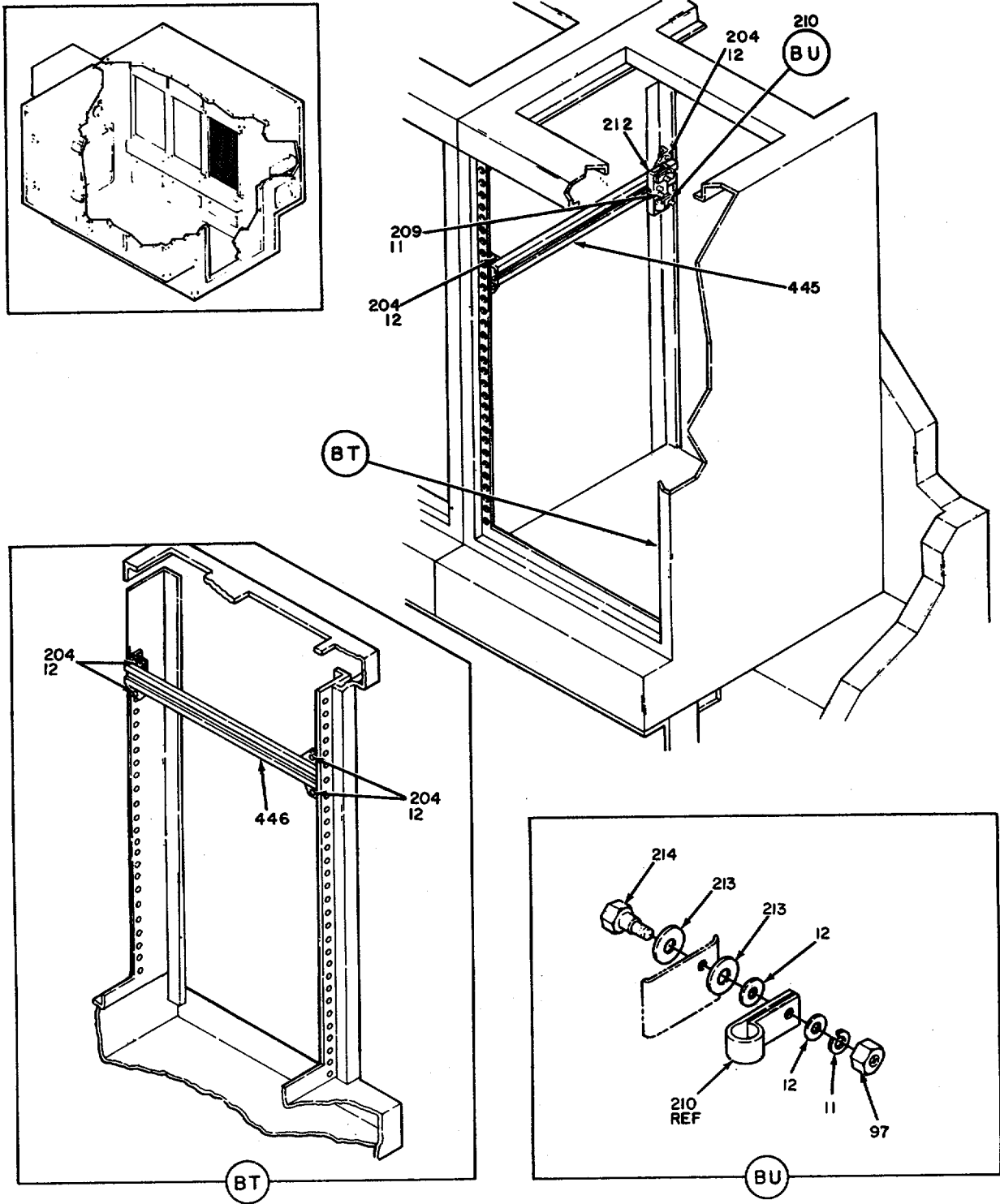

Figure 5. Wired shelter assembly (sheet 44 of 63 sheets).

EL5HL064



EL5HL065

Figure 5. Wired shelter assembly (sheet 45 of 63 sheets).

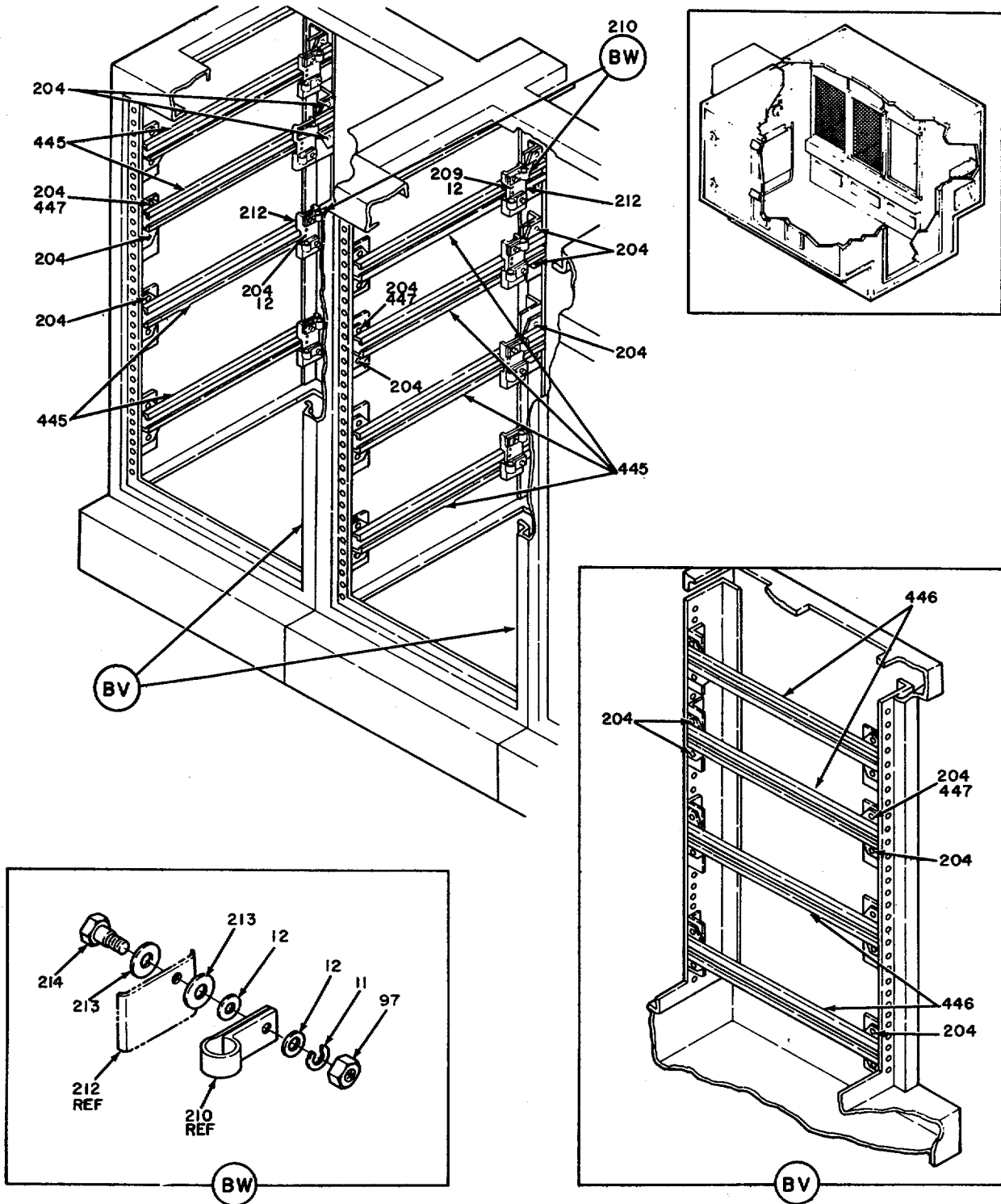
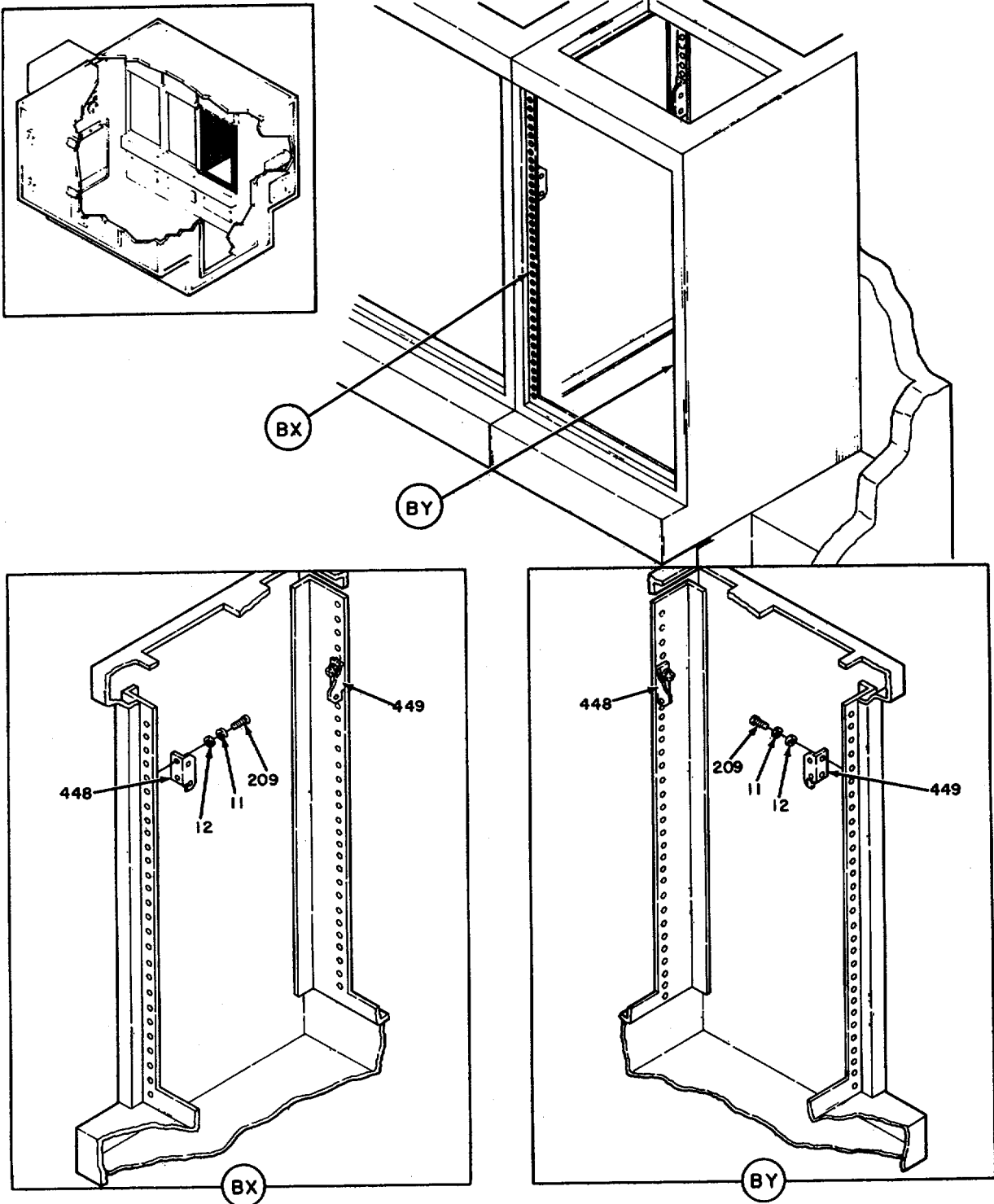
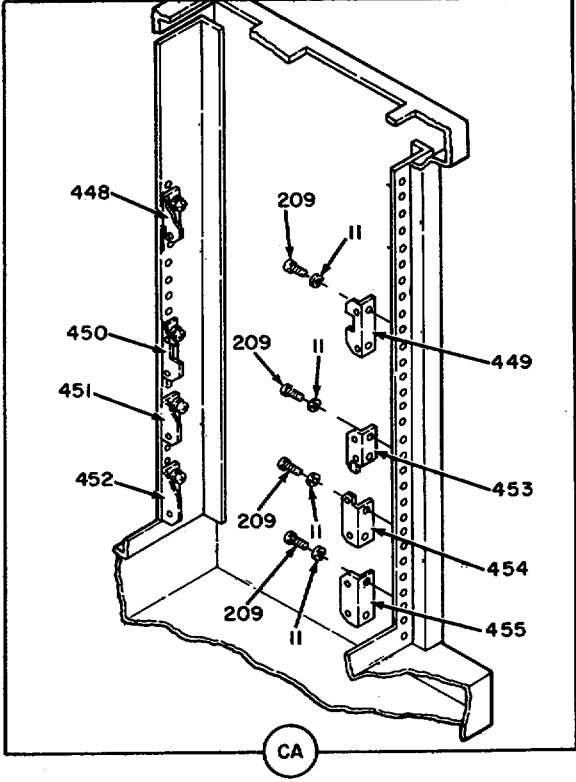
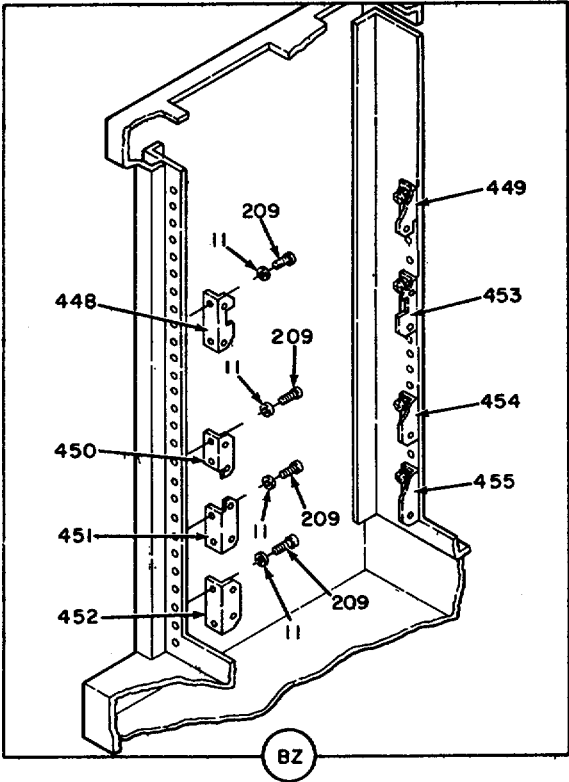
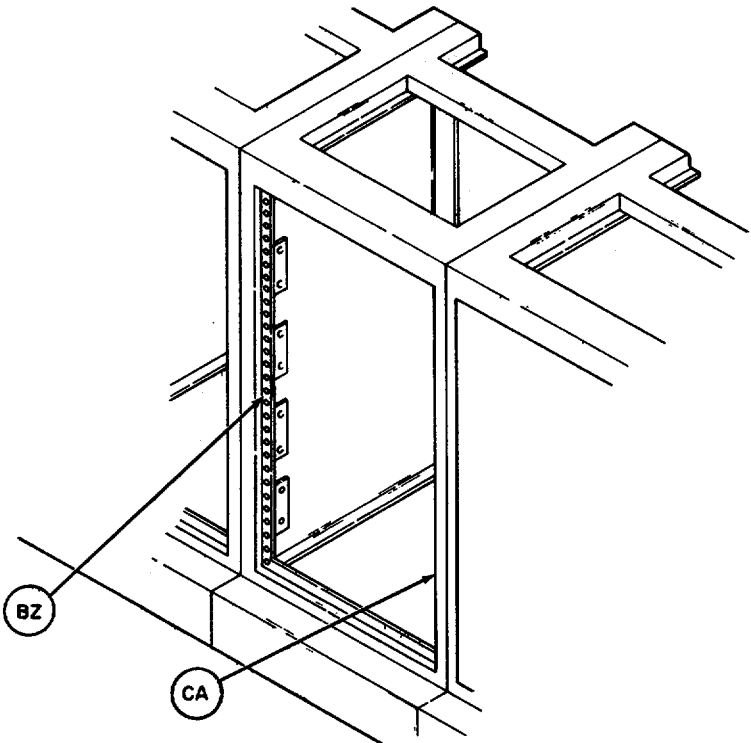
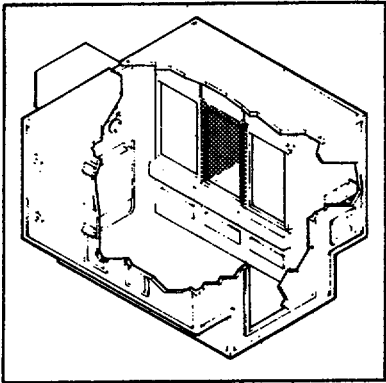

Figure 5. Wired shelter assembly (sheet 46 of 63 sheets).



EL5HL067

Figure 5. Wired shelter assembly (sheet 47 of 63 sheets).



EL5HL068

Figure 5. Wired shelter assembly (sheet 48 of 63 sheets).

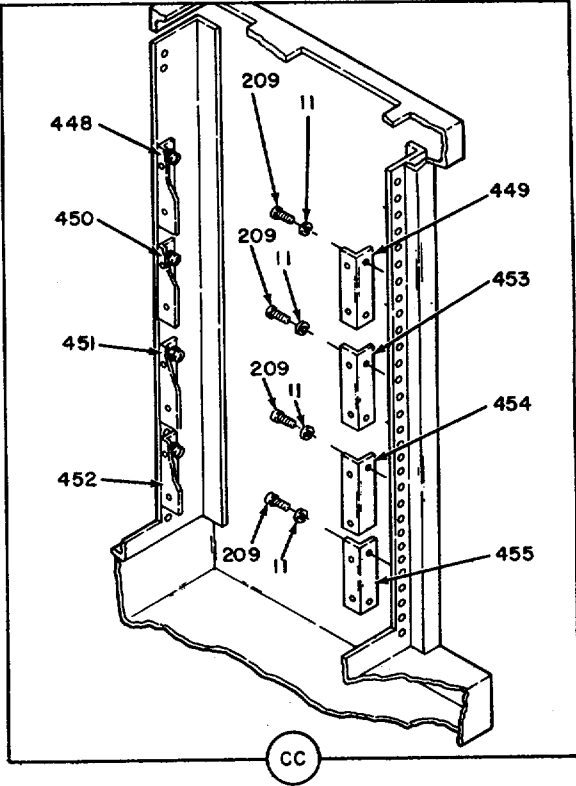
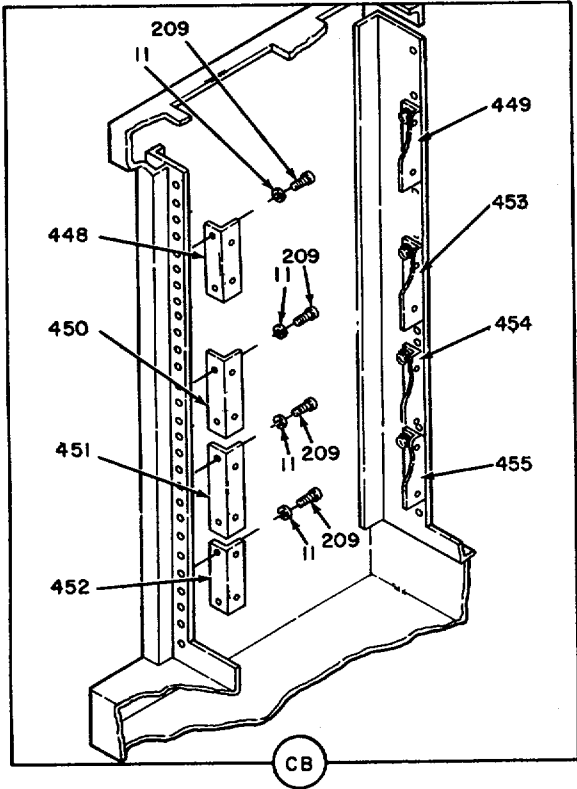
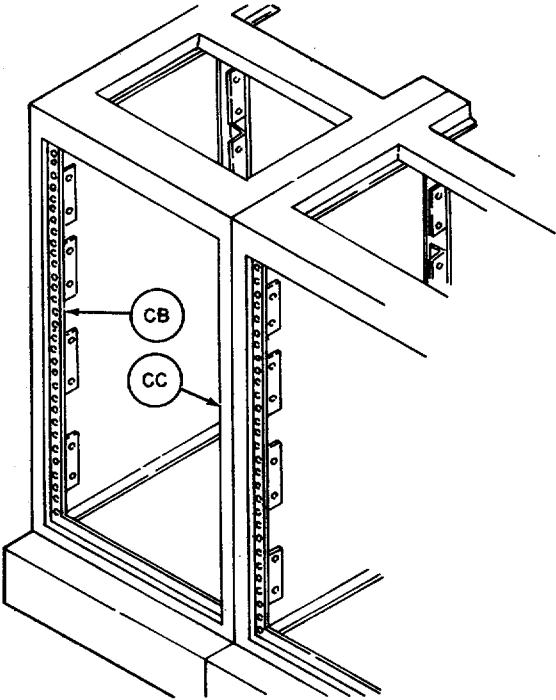
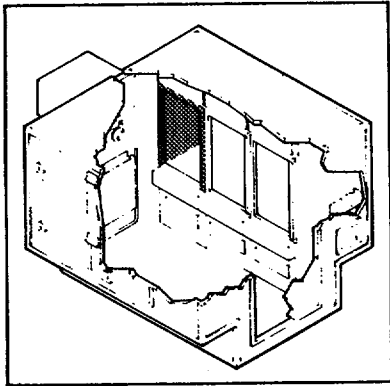

EL5HL069

Figure 5. Wired shelter assembly (sheet 49 of 63 sheets).

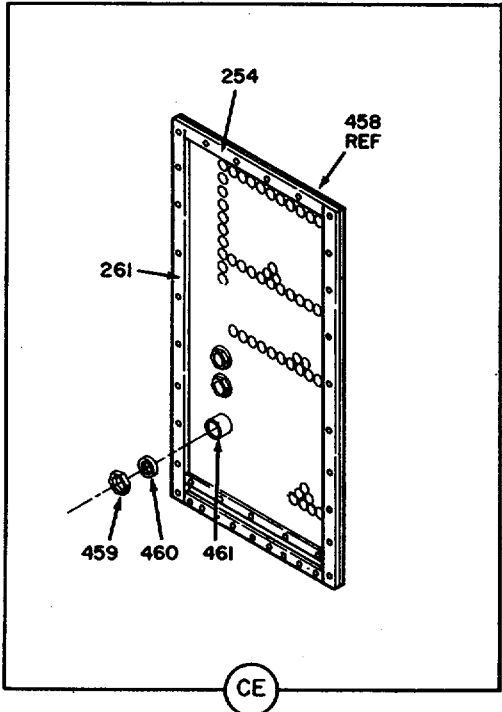
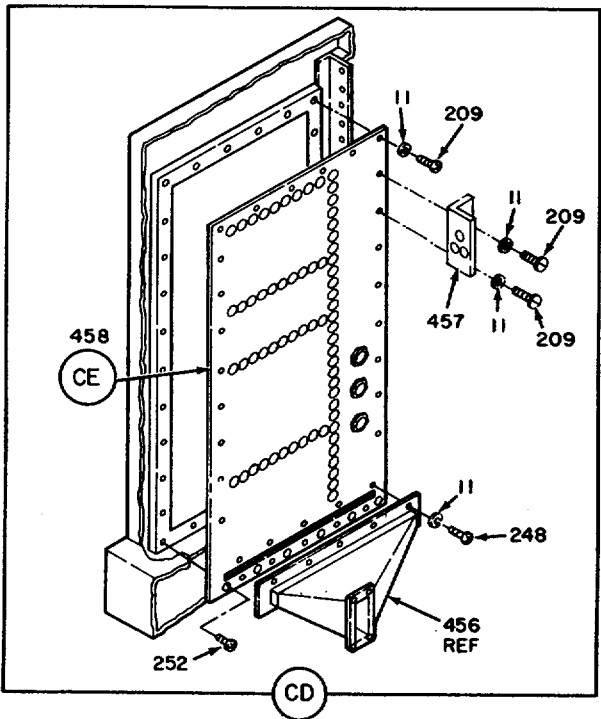
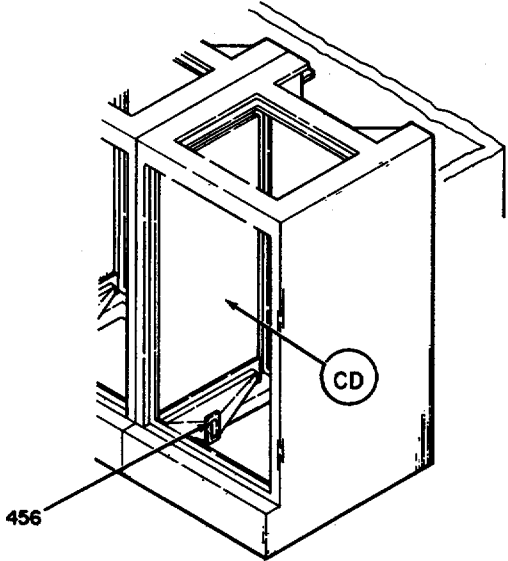
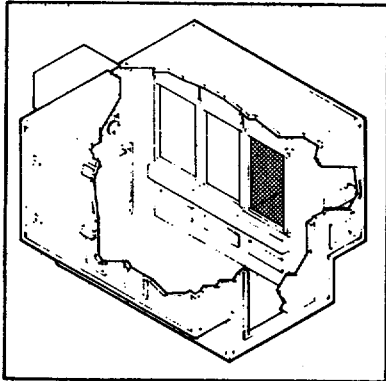

EL5HL070

Figure 5. Wired shelter assembly (sheet 50 of 63 sheets).

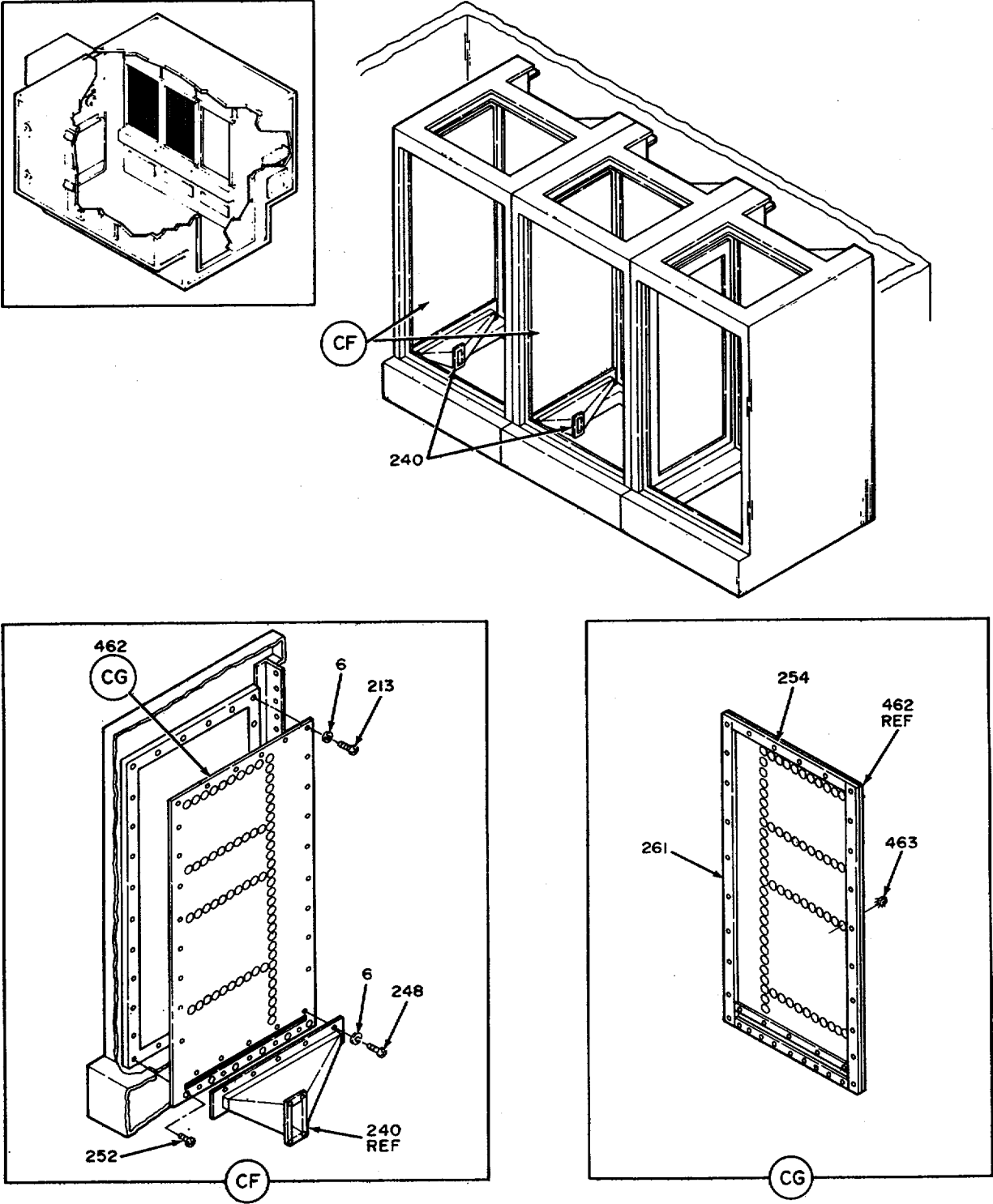
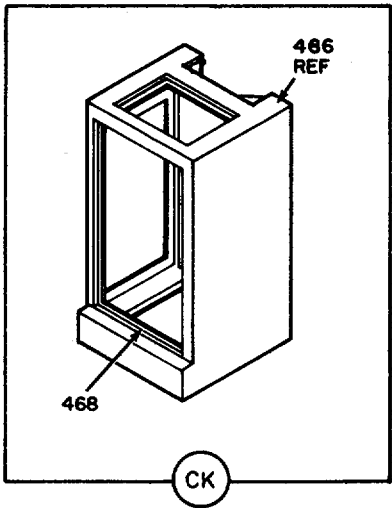
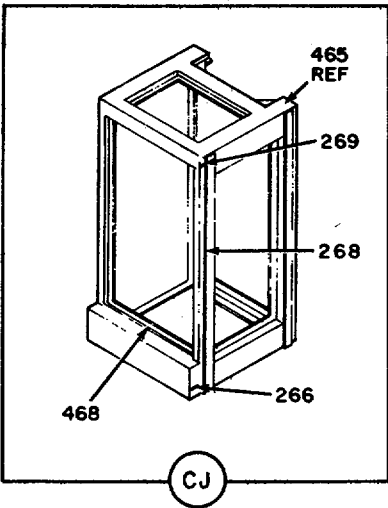
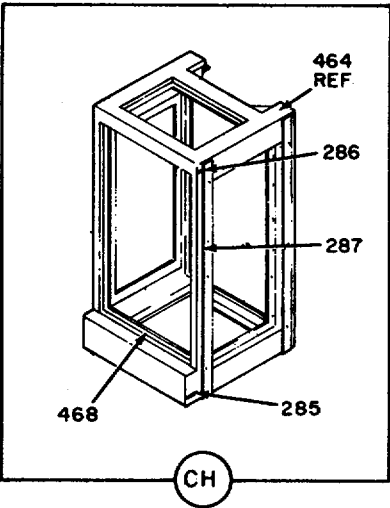
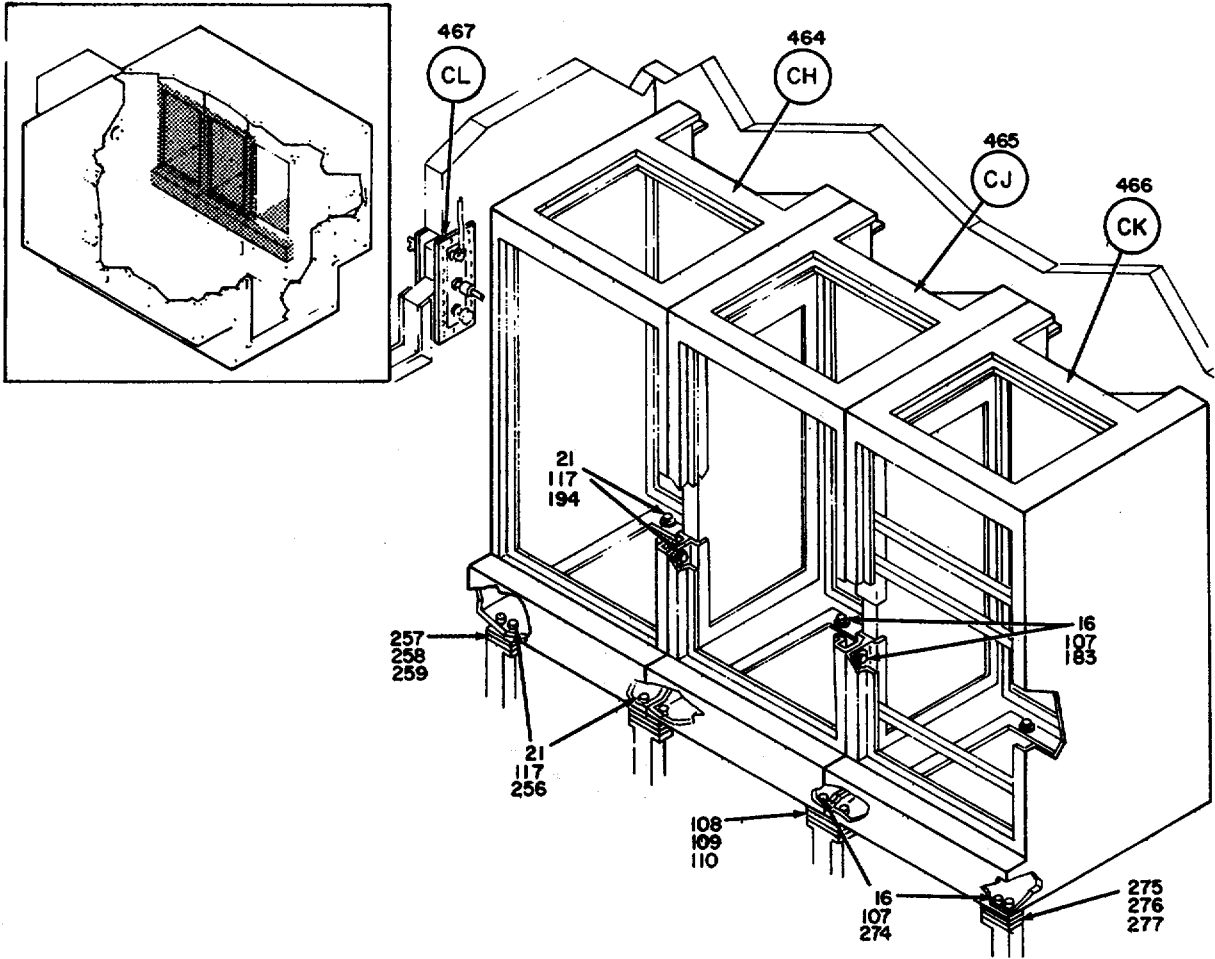

Figure 5. Wired shelter assembly (sheet 51 of 63 sheets).





EL5HL072

Figure 5. Wired shelter assembly (sheet 52 of 63 sheets).

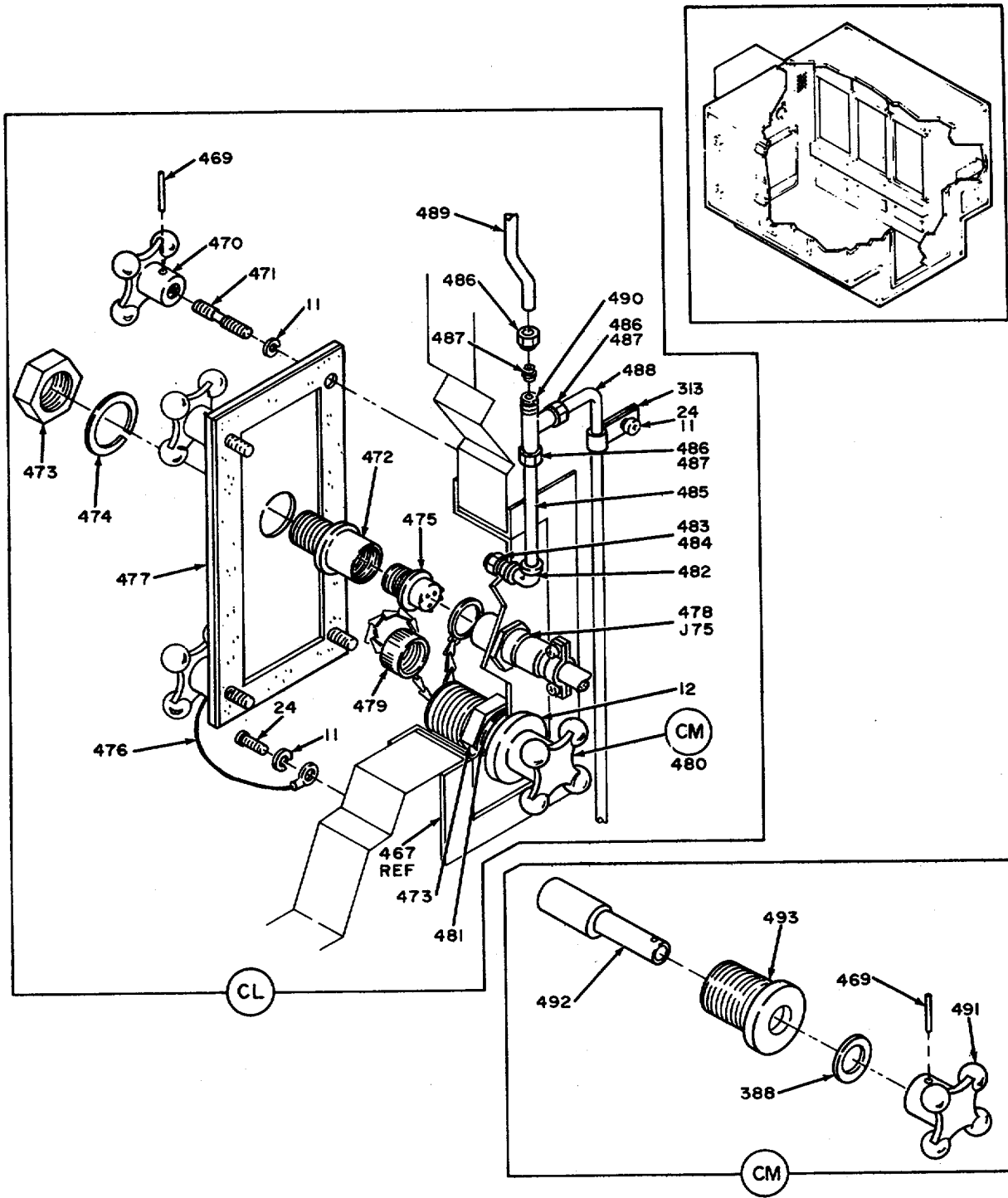

Figure 5. Wired shelter assembly (sheet 53 of 63 sheets).

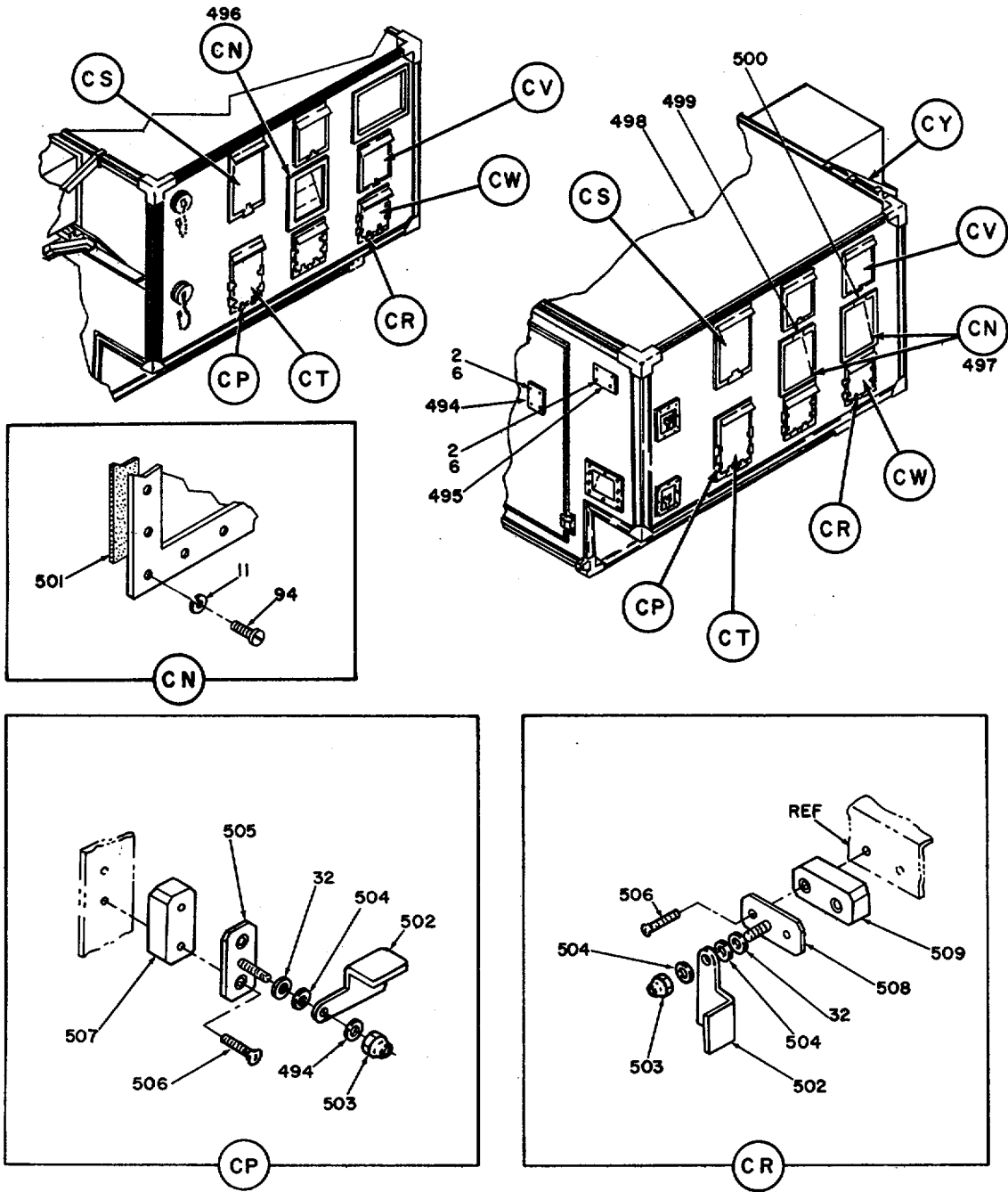

Figure 5. Wired shelter assembly (sheet 54 of 63 sheets).

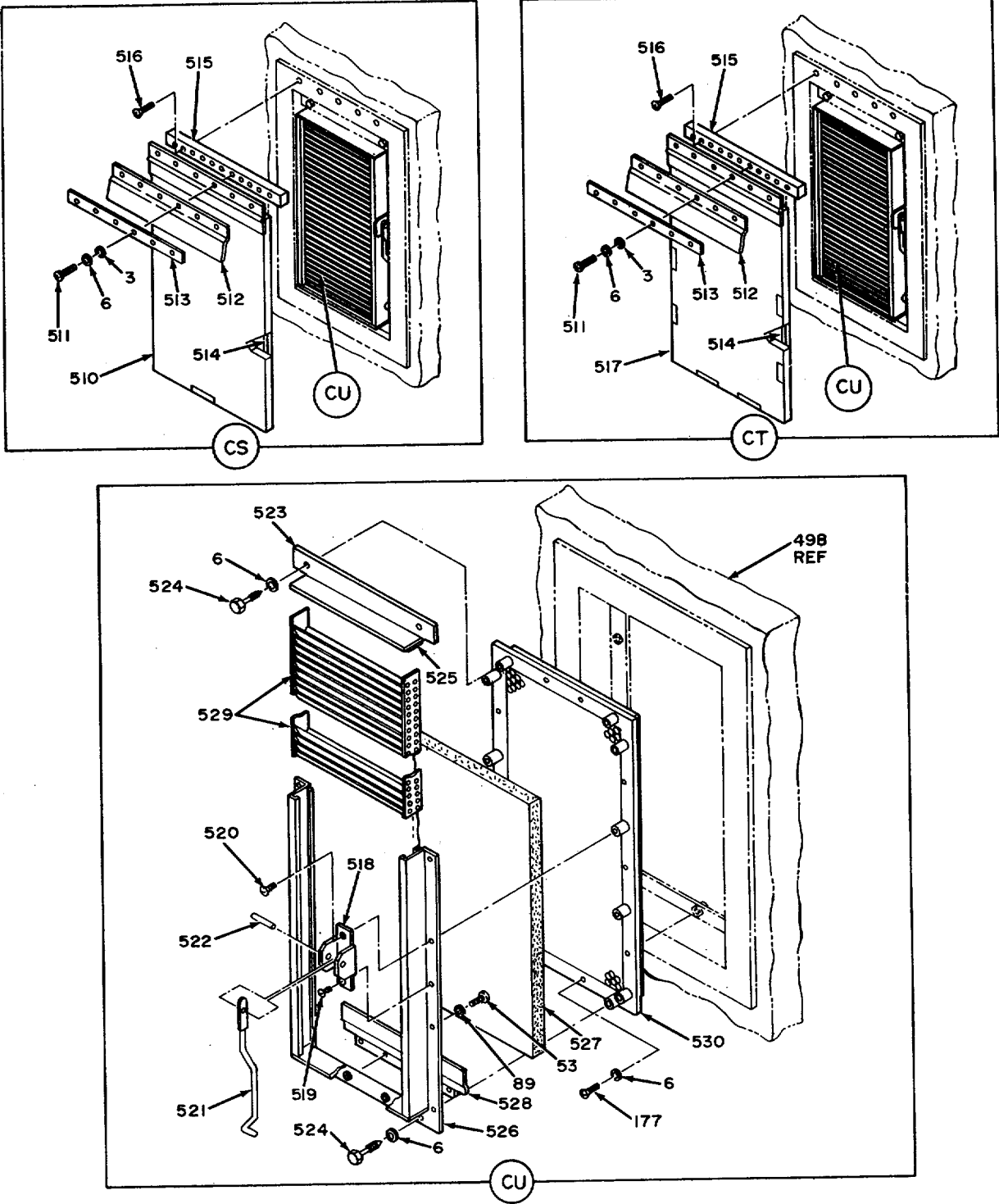

Figure 5. Wired shelter assembly (sheet 55 of 63 sheets).

EL5HL075

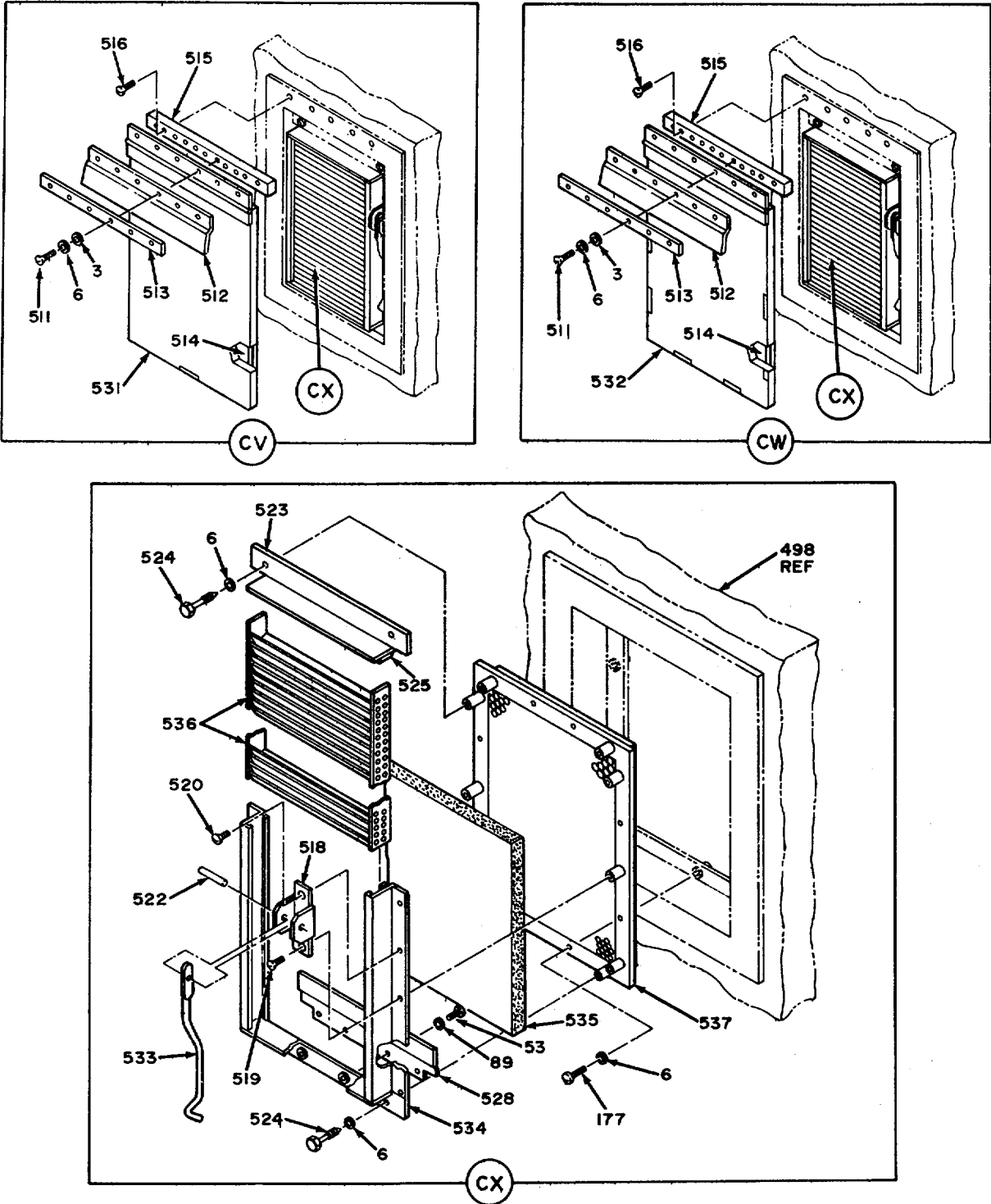
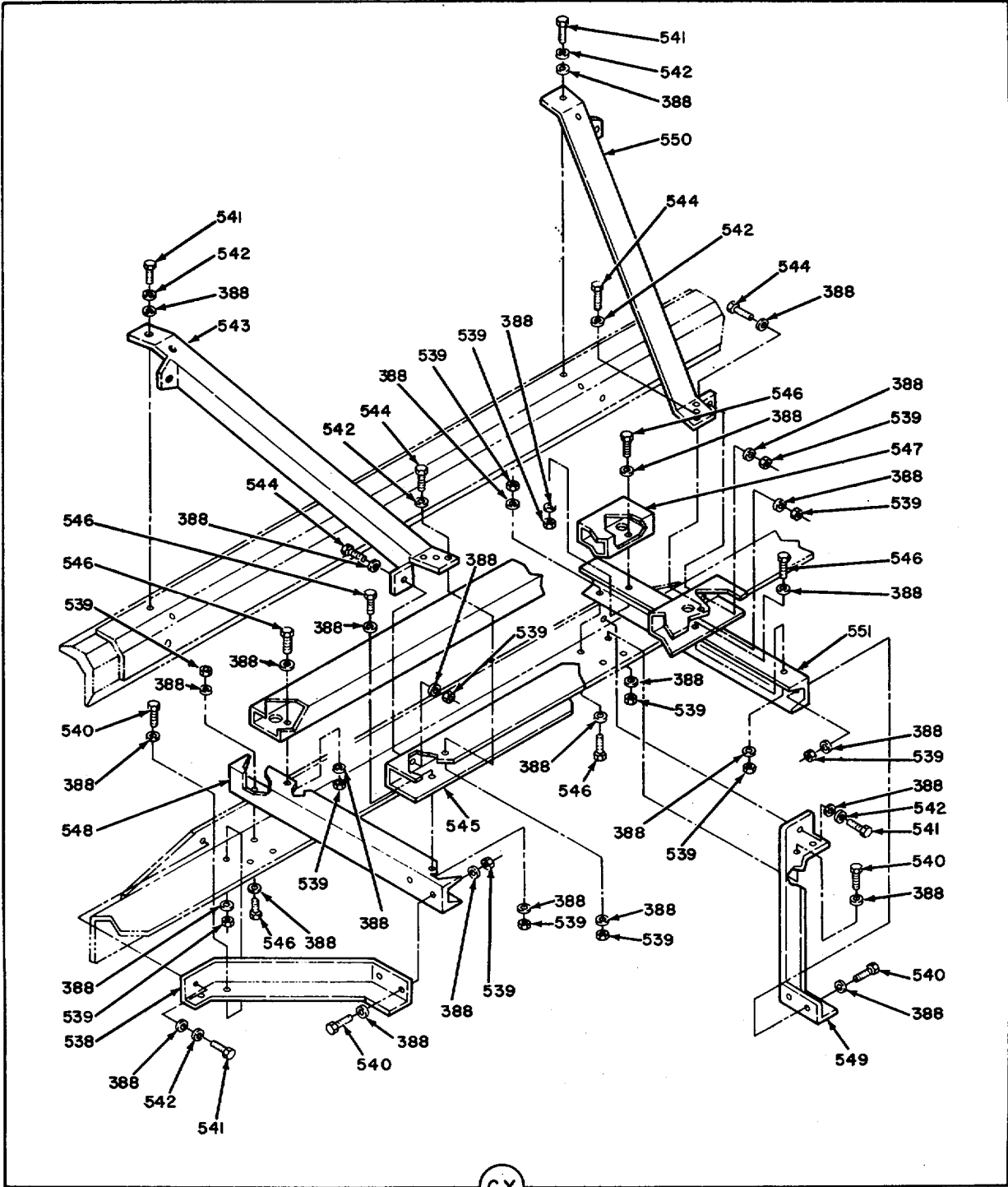

Figure 5. Wired shelter assembly (sheet 56 of 63 sheets).

EL5HL076



EL5HL077

Figure 5. Wired shelter assembly (sheet 57 of 63 sheets).

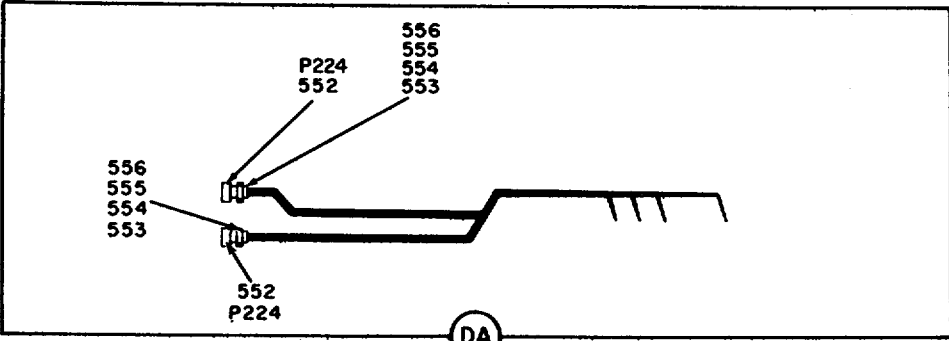
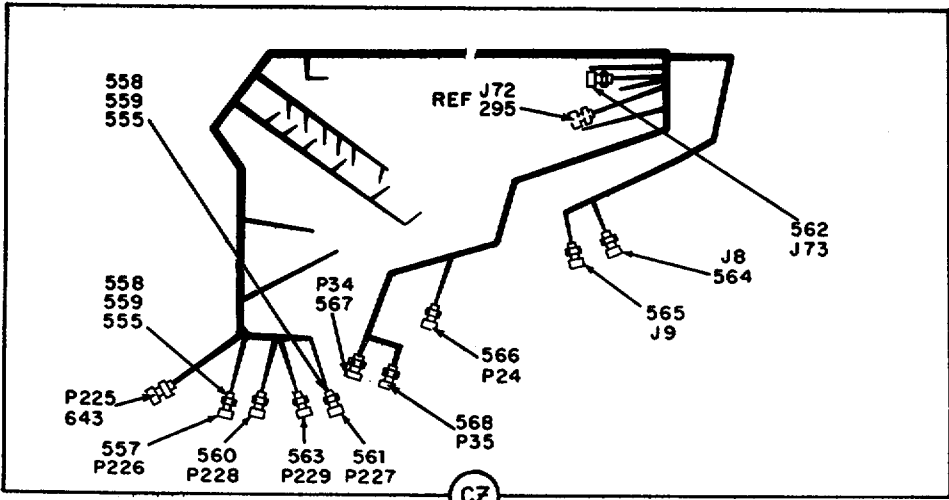
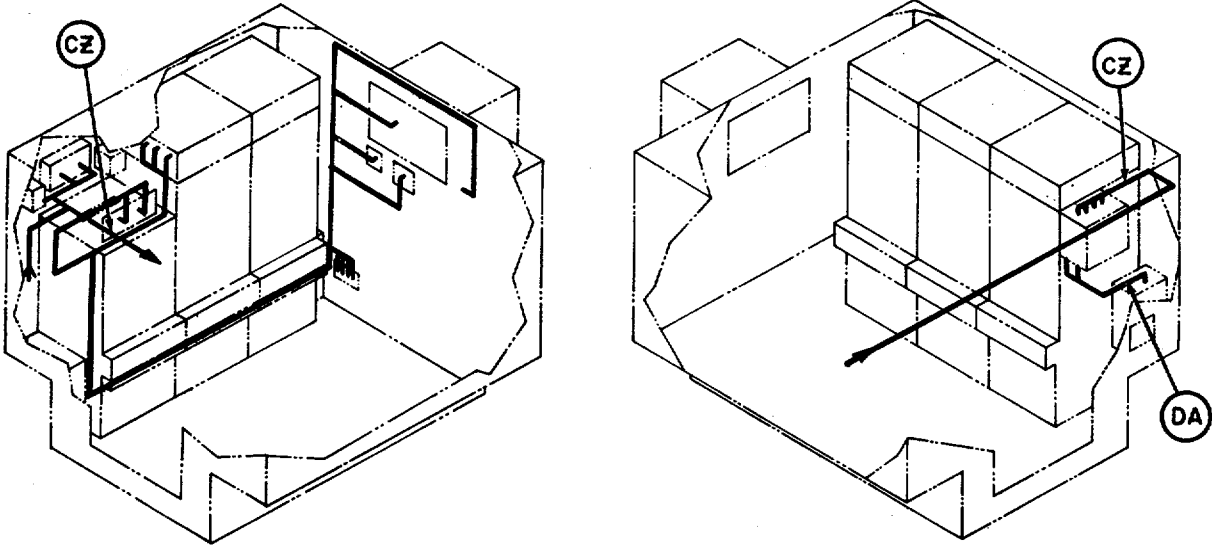

EL 5HL 078

EL5HL078

Figure 5. Wired shelter assembly (sheet 58 of 63 sheets).

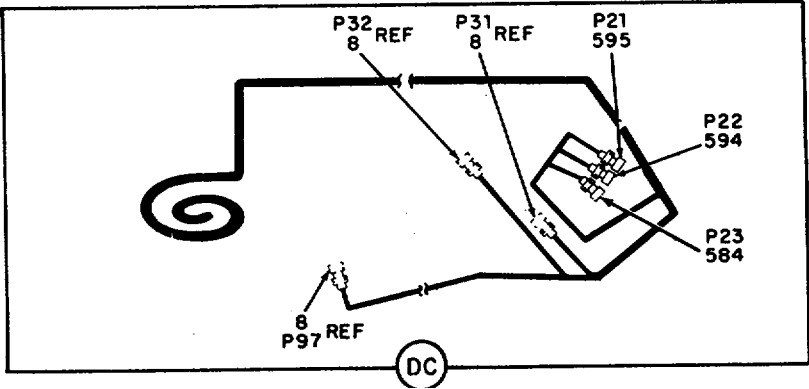
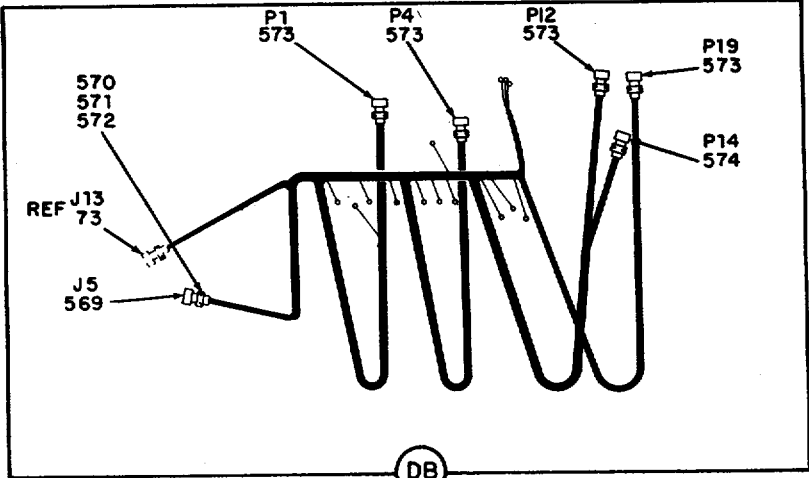
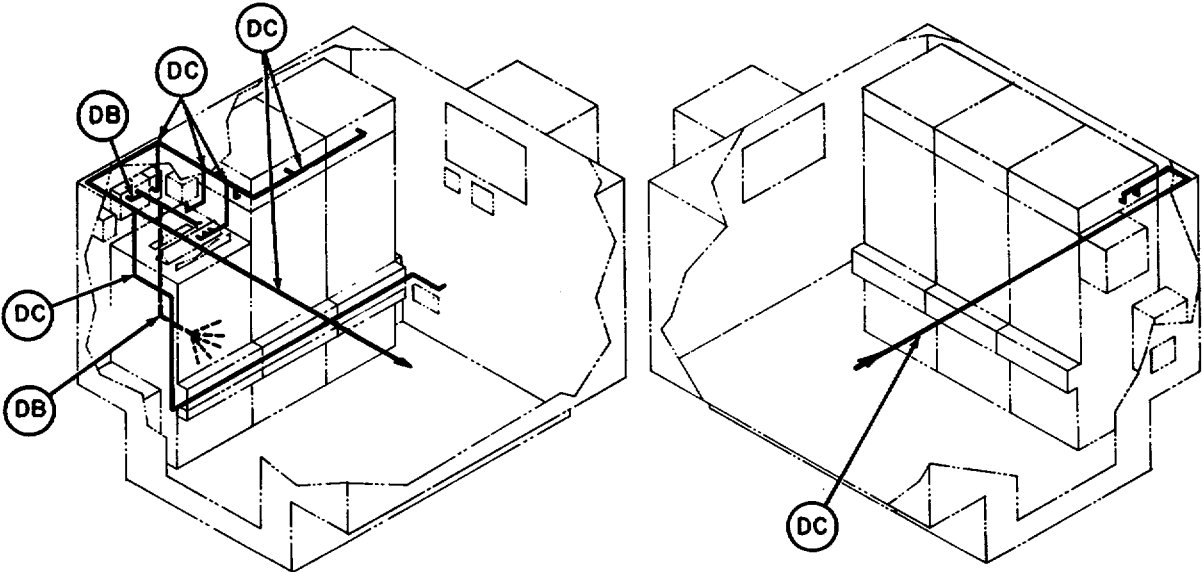

EL5HL079

Figure 5. Wired shelter assembly (sheet 59 of 63 sheets).



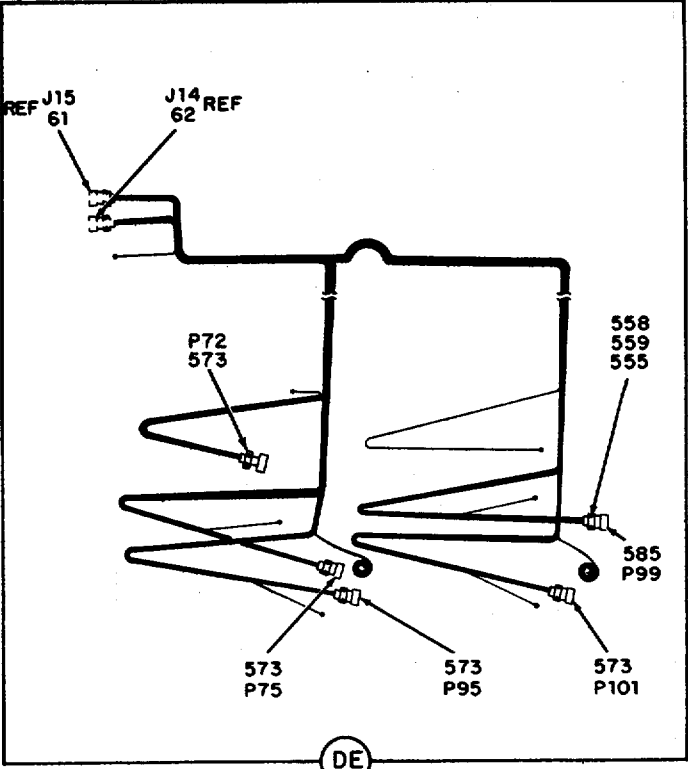
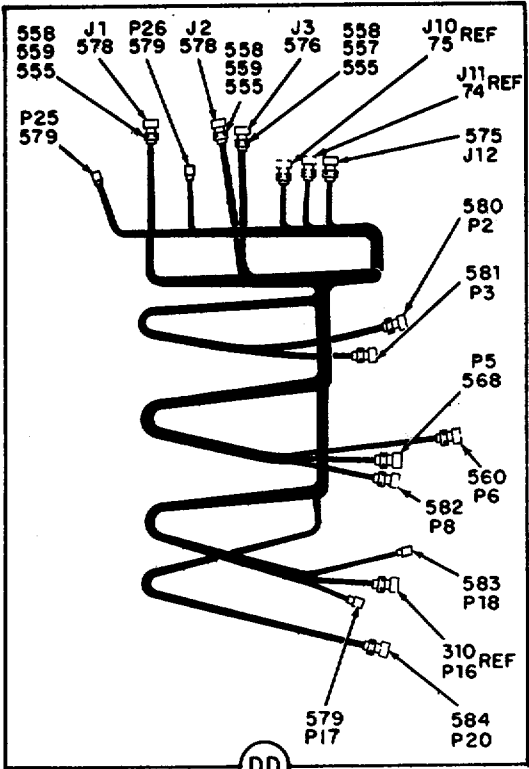
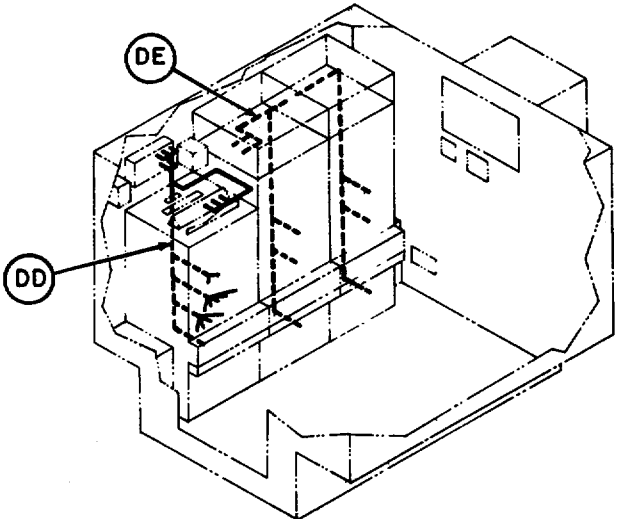

EL5HL080

Figure 5, Wired shelter assembly (sheet 60 of 63 sheets).

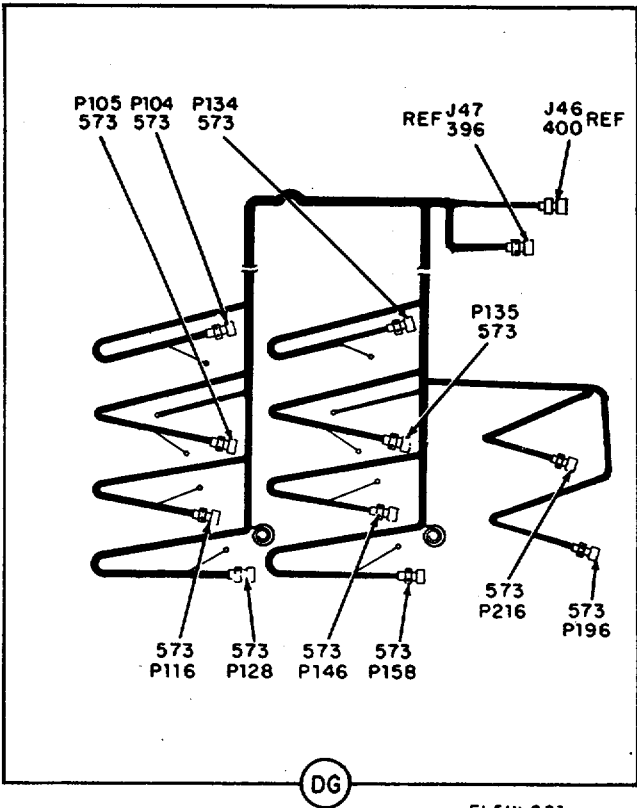
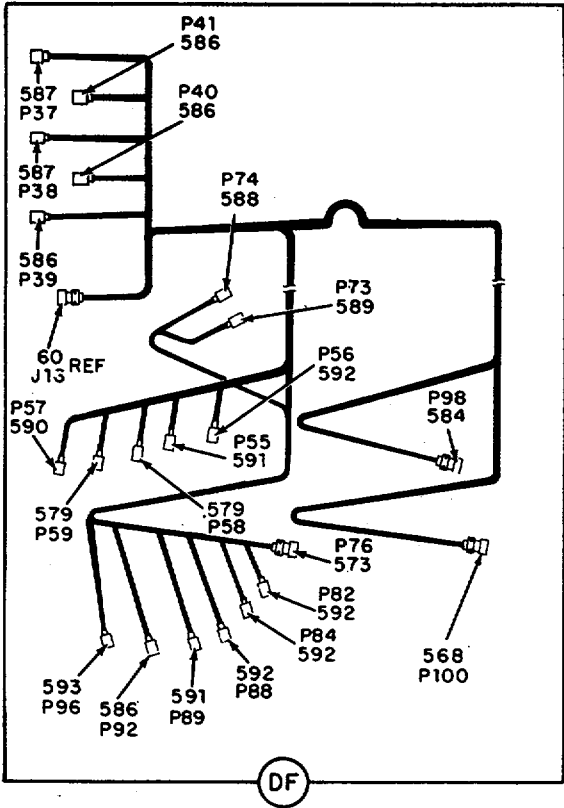
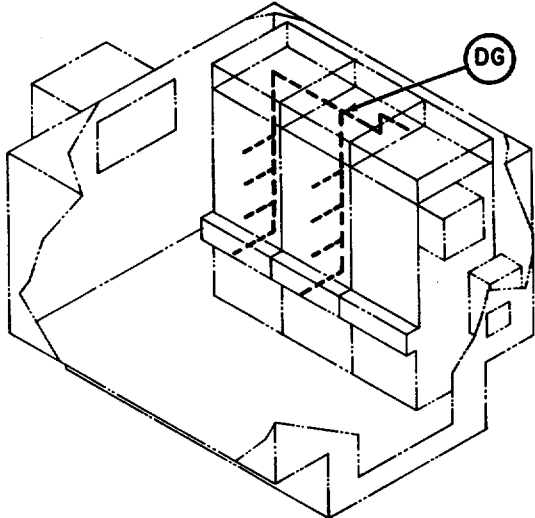
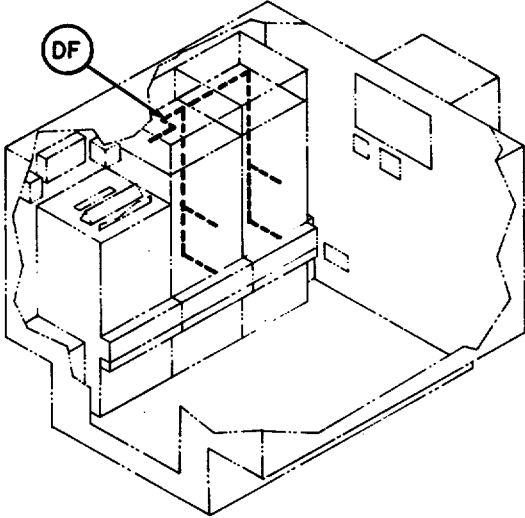
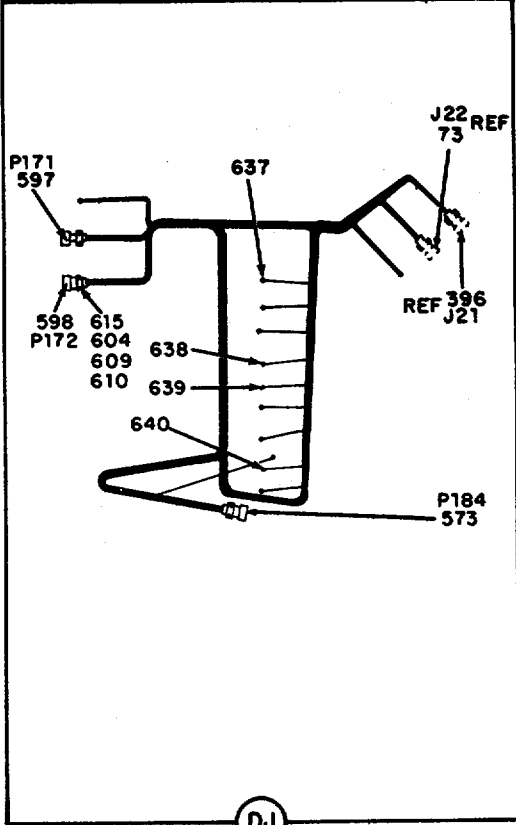
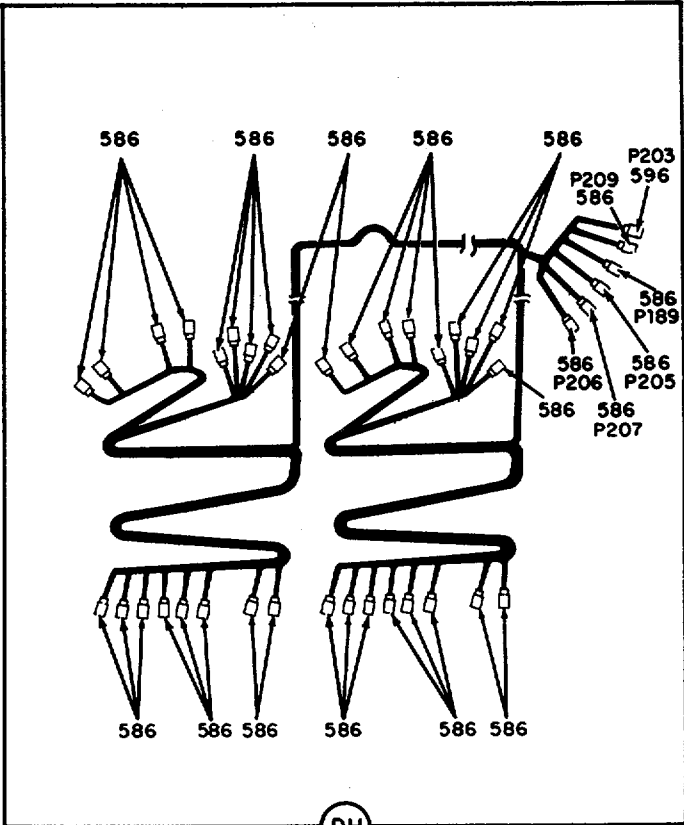
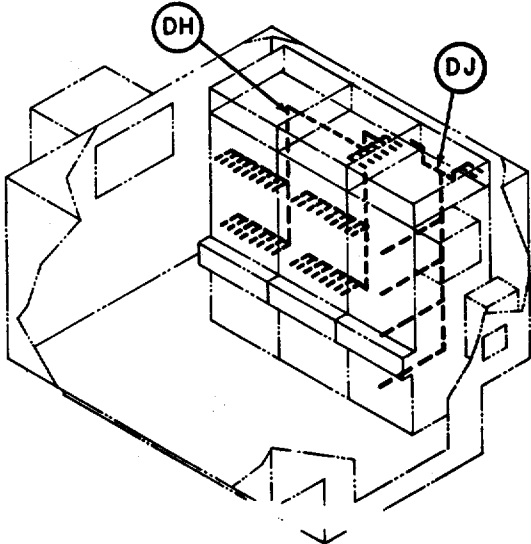

Figure 5. Wired shelter assembly (sheet 61 of 63 sheets).



EL5HL082

EL5HL082

Figure 5. Wired shelter assembly (sheet 62 of 63 sheets).

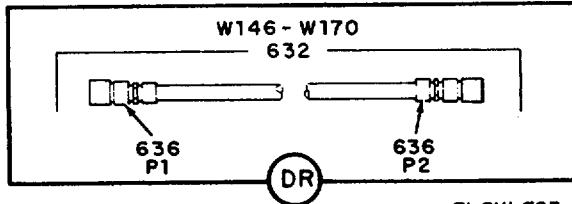
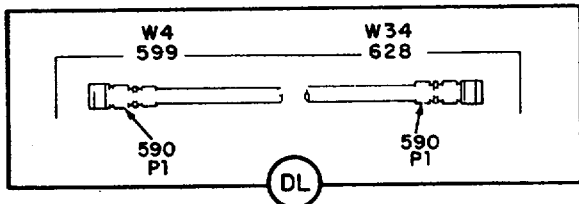
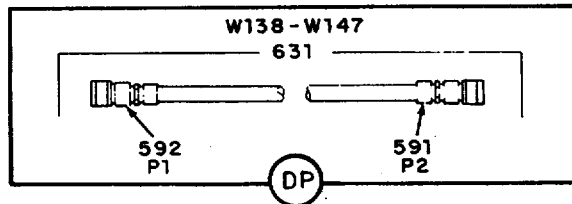
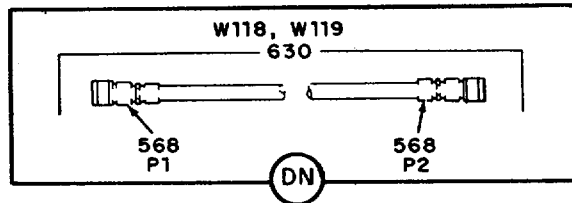
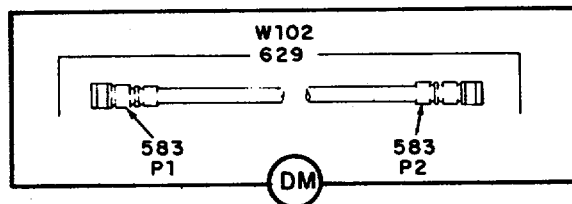
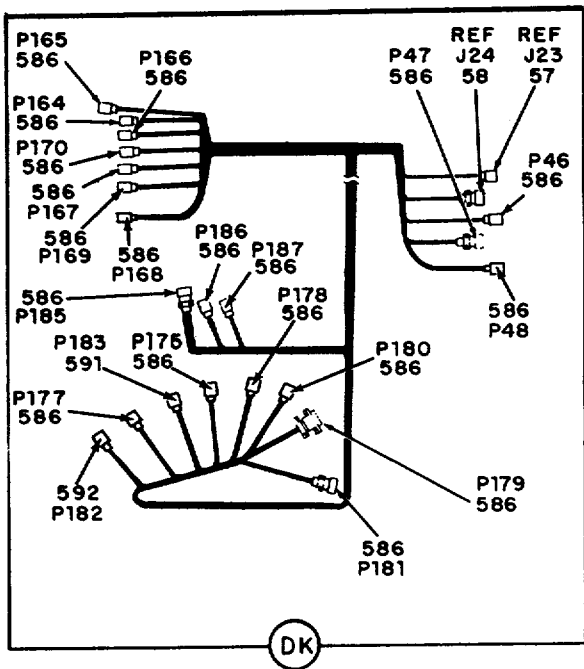
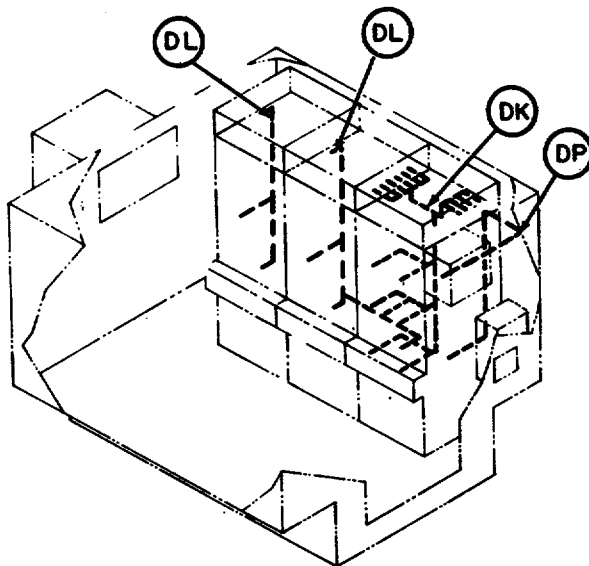
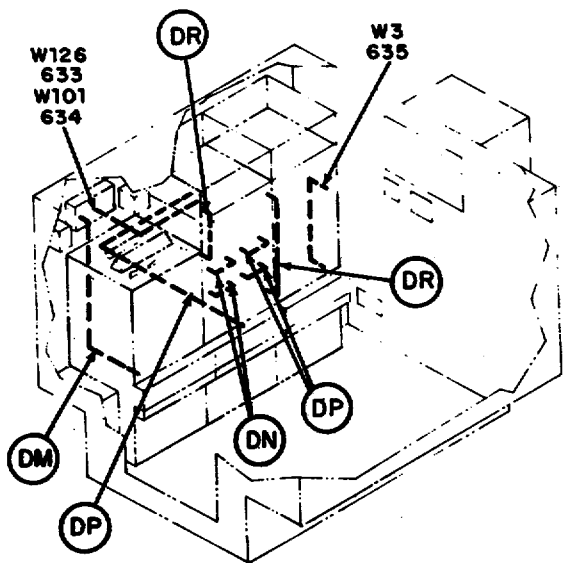

EL5HL083

EL5HL083

Figure 5. Wired shelter assembly (sheet 63 of 63 sheets).

SECTION II

TM 11-5820-878-24P

(1) ILLUSTRATION		(2)	(3)	(4)	(5)	(6) DESCRIPTION	(7)	(8)
(a) FIG NO.	(b) ITEM NO.	SMR CODE	NATIONAL STOCK NUMBER	PART NUMBER	FSCM	USABLE ON CODE	U/M	QTY INC IN UNIT
GROUP 14 WIRED SHELTER ASSEMBLY								
5	1	XBFZZ		SMC777966	49671	CLAMP WG ..... DDM	EA	1
5	2	XBHZZ		NAS1635-08-8	80205	SCREW, MACHINE ..... DDM	EA	119
5	3	PAHZZ	5310-00-880-5978	MS15795-807	96906	WASHER, FLAT ..... DDM	EA	697
5	4	PAFZZ		SM-A776961	80063	DUMMY LOAD ..... DDM	EA	1
5	5	PAFZZ	5305-00-988-7602	MS16995-26	96906	SCREW, CAP, SOCKET HE ..... DDM	EA	26
5	6	PAFZZ	5310-00-933-8119	MS35338-137	96906	WASHER, LOCK ..... DDM	EA	939
5	7	PAFZZ		SMB775596	49671	GASKET CHOKE ..... DDM	EA	5
5	8	PAFZZ	5935-00-089-2097	MS3116F10-6S	96906	CONNECTOR, PLUG, ELEC ..... DDM	EA	3
5	9	XBFZZ		SMD777075	49671	SUPPORT WG ..... DDM	EA	1
5	10	PAFZZ	5305-01-030-2255	NAS1635-3-10	80205	SCREW, MACHINE ..... DDM	EA	177
5	11	PAFZZ	5310-00-933-8120	MS35338-138	96906	WASHER, LOCK ..... DDM	EA	814
5	11	PAFZZ	5310-00-933-8119	MS35338-137	96906	WASHER, LOCK ..... DDM	EA	REF
5	12	PAHZZ	5310-00-619-1148	MS15795-808	96906	WASHER, FLAT ..... DDM	EA	487
5	13	PAOZZ	5930-01-056-2855	SMA776190-1	49671	SWITCH, PROXIMITY ..... DDM	EA	2
5	14	PAFZZ	5310-01-071-6265	SMB777800	49671	WASHER ..... DDM	EA	2
5	15	XBHZZ		SM-D-936681-1	49671	BRKT WG SWITCH ..... DDM	EA	1
5	16	PAHZZ	5306-00-637-9674	MS35307-336	96906	BOLT, MACHINE ..... DDM	EA	26
5	17	PAHZZ		SM-B-935387	49671	WASHER SPEC ..... DDM	EA	4
5	18	XBHZZ		SM-D-936681-2	49671	BRKT WAVE GUIDE ..... DDM	EA	1
5	19	PAOZZ	5985-01-056-1007	SMD777073	49671	WAVEGUIDE ASSEMBLY ..... DDM	EA	1
5	20	XBHZZ		SM-B-935388	49671	SCREW SPECIAL ..... DDM	EA	4
5	21	XBFZZ		SMC777965	49671	SUPPORT WG ..... DDM	EA	2
5	22	PAFZZ	5305-00-059-3657	MS51958-61	96906	SCREW, MACHINE ..... DDM	EA	REF
5	23	XBFZZ		MS63044-37	96906	STRAP, RETAINING ..... DDM	EA	2
5	24	PAHZZ	5305-00-480-8898	NAS1635-3-8	80205	SCREW, MACHINE ..... DDM	EA	288
5	25	XBFH		SMD777283	49671	PANEL VENT ..... DDM	EA	3
5	26	XBFH		SMD777058	49671	PANEL VENT ..... DDM	EA	1
5	27	XBFZZ		SMC890618	49671	BLOCK ..... DDM	EA	1
5	28	PAOZZ	5305-01-078-2906	NAS1635-3-20	80205	SCREW MACHINE ..... DDM	EA	6
5	29	PAFZA	5985-01-071-6316	SMA916398	49671	WAVEGUIDE D L ..... DDM	EA	1
5	30	PAFZZ	5305-00-719-3997	MS35307-303	96906	SCREW, CAP, HEXAGON H ..... DDM	EA	2
5	31	PAFZZ	5310-00-933-8121	MS35338-139	96906	WASHER, LOCK ..... DDM	EA	38
5	32	PAFZZ	5310-00-582-5677	MS15795-810	96906	WASHER, FLAT ..... DDM	EA	REF
5	33	XBFZZ		SMC777967	49671	BRACKET MTG ..... DDM	EA	1
5	34	PAFZZ	5305-00-403-3465	NAS1635-08-10	80205	SCREW, MACHINE ..... DDM	EA	120
5	35	MDFZZ		SMC777952-5	49671	GASKET ..... DDM	EA	1
5	36	MDFZZ		SMC777952-2	49671	GASKET ..... DDM	EA	2
5	37	MDFZZ		SMC777952-3	49671	GASKET ..... DDM	EA	1
5	38	MDFZZ		SCM777952-1	49671	GASKET ..... DDM	EA	2

## SECTION II

TM 11-5820-878-24P

(1) ILLUSTRATION		(2)	(3)	(4)	(5)	(6)	(7)	(8)
(a) FIG NO.	(b) ITEM NO.	SMR CODE	NATIONAL STOCK NUMBER	PART NUMBER	FSCM	DESCRIPTION  USABLE ON CODE	U/M	QTY INC IN UNIT
5	39	PAFZZ	5895-01-075-0003	SMB777832-1	49671	SUPPORT DOOR VENT ..... DDM	EA	3
5	40	PAFZZ	5310-00-208-3786	NAS671C4	80250	NUT, PLAIN, HEXAGON ..... DDM	EA	6
5	41	PAFZZ	5310-00-933-8118	MS35338-135	96906	WASHER, LOCK ..... DDM	EA	6
5	42	PAFZZ	5305-01-074-3371	SMB777834-2	49671	SCREW SHLDR ..... DDM	EA	6
5	43	PAOZZ	5985-01-056-1005	SMD777070	49671	WAVEGUIDE ASSEMBLY ..... DDM	EA	1
5	44	XBHZZ	5985-00-569-5849	SM-A-916572-1	49671	COUPLING, WAVEGUID ..... DDM	EA	1
5	45	PAFZZ	5330-01-071-7931	SMC777969	49671	GASKET ..... DDM	EA	1
5	46	PAFZZ	5985-01-071-6312	SMD777071	49671	WAVEGUIDE ASSY ..... DDM	EA	1
5	47	XBFZZ		SMD777074	49671	BRACKET MTG ..... DDM	EA	1
5	48	PAHZZ	5330-01-074-6233	SM-A-890643	49671	GASKET ..... DDM	EA	1
5	49	PAOZA	5985-01-056-2851	SMA776172	49671	SWITCH, WAVEGUIDE ..... DDM	EA	1
5	50	PAOZZ	5305-00-460-0673	NAS1635-3-7	80205	SCREW, MACHINE ..... DDM	EA	4
5	51	PAOZZ	5895-01-071-6264	SMC890901	49671	PLATE SEAL ..... DDM	EA	1
5	52	XBHZZ		SM-A-917126	49671	GASKET ..... DDM	EA	1
5	53	PAOZZ	5305-00-458-2832	NAS1635-06-6	80205	SCREW, MACHINE ..... DDM	EA	124
5	54	PAOZZ	5310-00-722-5998	MS15795-805	96906	WASHER, FLAT ..... DDM	EA	132
5	55	XBHZZ		SM-C-778152-11	49671	SASH CHAIN ..... DDM	EA	1
5	56	PAFZZ		UG492DU	81349	ADAPTER CONN ..... DDM	EA	34
5	57	XBHZZ		SM-A-916586	49671	CONNECTOR MALE ..... DDM	EA	7
5	58	XBHZZ		SM-A-916589	49671	CONNECTOR FEMALE ..... DDM	EA	7
5	59	PAFZZ	5935-00-945-9563	MS3114E20-39P	96906	CONNECTOR, RECEPTACL ..... DDM	EA	1
5	60	PAFZZ	5935-00-878-3248	MS3114E16-26S	96906	CONNECTOR, RECEPTACL ..... DDM	EA	2
5	61	PAFZZ	5935-00-823-0870	MS3114E18-11P	96906	CONNECTOR, RECEPTACL ..... DDM	EA	1
5	62	PAFZZ		MS17347C20C22P	96906	CONN RECP ELEC ..... DDM	EA	1
5	63	PAHZZ	5305-01-015-0994	NAS1634-08-6	80205	SCREW, MACHINE ..... DDM	EA	146
5	64	PAFZZ	5310-00-934-9759	MS35649-284	96906	NUT, PLAIN, HEXAGON ..... DDM	EA	17
5	65	XBHZZ		SMD775933	49671	PANEL CONNECTOR ..... DDM	EA	1
5	66	PAFZZ	5310-01-074-3368	SMB777836-1	49671	WASHER FLAT ..... DDM	EA	13
5	67	PAFZZ	5310-00-934-9751	MS35650-302	96906	NUT, PLAIN, HEXAGON ..... DDM	EA	8
5	68	PAFZZ	5310-00-045-3296	MS35338-43	96906	WASHER, LOCK ..... DDM	EA	8
5	69	XBFZZ	5940-00-143-5284	MS35036-115	96906	TERMINAL, LUG ..... DDM	EA	18
5	70	PAFZZ	5310-00-596-7691	MS35335-32	96906	WASHER, LOCK ..... DDM	EA	8
5	71	PAFZZ	5305-00-995-3444	MS35207-266	96906	SCREW, MACHINE ..... DDM	EA	4
5	72	XBHZZ		SMD777280	49671	CONN, PNL. BLKHD ..... DDM	EA	1
5	73	PAFZZ	5935-00-060-7978	MS3114E20-16P	96906	CONNECTOR, RECEPTACL ..... DDM	EA	2
5	74	PAFZZ	5935-00-913-4462	MS3114E20-39S	96906	CONNECTOR, RECEPTACL ..... DDM	EA	1
5	75	PAFZZ	5935-00-882-3769	MS3114E18-32S	96906	CONNECTOR, RECEPTACL ..... DDM	EA	1
5	76	XHBZZ		SM-A-934942	49671	ATTENUATOR RF ..... DDM	EA	1
5	77	XBHZZ		SMD777281	49671	PANEL TERM BOARD ..... DDM	EA	1
5	78	XBHZZ		SM-C-777952-11	49671	GASKET ..... DDM	EA	2

## SECTION II

TM 11-5820-878-24P

(1) ILLUSTRATION		(2)	(3)	(4)	(5)	(6) DESCRIPTION	(7)	(8)
(a) FIG NO.	(b) ITEM NO.	SMR CODE	NATIONAL STOCK NUMBER	PART NUMBER	FSCM	USABLE ON CODE	U/M	QTY INC IN UNIT
5	79	XBHZZ		SM-C-777952-12	49671	GASKET .....	DDM	EA 2
5	80	XBHZZ		SM-C-777952-9	49671	GASKET .....	DDM	EA 2
5	81	XBHZZ		SM-C-777952-10	49671	GASKET .....	DDM	EA 2
5	82	XBFZZ		37TB13	75382	TERM BLOCK .....	DDM	EA 3
5	83	XBFZZ		SMC890817-3	49671	CONTACT ELEC .....	DDM	EA 1
5	84	XBFZZ		SMC890816-2	75382	CONTACT ELEC .....	DDM	EA 3
5	85	XBFZZ		SMC890817-1	49671	CONTACT ELEC .....	DDM	EA 2
5	86	XBFZZ		SMC890817-2	49671	CONTACT ELEC .....	DDM	EA 1
5	87	XBHZZ		SMC890627-2	49671	MARKET IDENT .....	DDM	EA 3
5	88	PAOZZ	5310-00-934-9671	MS356490264	96906	NUT, PLAIN, HEXAGON .....	DDM	EA 124
5	89	PAOZZ	5310-00-929-6395	MS35338-136	96906	WASHER, LOCK .....	DDM	EA 282
5	90	XBHZZ		NAS1096-2-12	80205	SCREW .....	DDM	EA 30
5	91	XBHZZ		SMC890659	49671	COVER .....	DDM	EA 1
5	92	PAFZZ	5306-01-071-6408	SMC77546-14	49671	BOTL EXT REL BODY .....	DDM	EA 8
5	93	XBHZZ		SMD775937	49671	ENTRY PANEL .....	DDM	EA 1
5	94	PAHZZ	5305-00-403-3463	NAS1635-3-12	80205	SCREW, MACHINE .....	DDM	EA 79
5	95	PAHZZ	5330-01-071-7711	SMC890609	49671	GASKET PAN .....	DDM	EA 1
5	96	XBHZZ		SMD777069	49671	DUCT ENTRY PAN .....	DDM	EA 1
5	97	PAFZZ	5310-00-934-9765	MS35650-304	96906	NUT, PLAIN, HEXAGON .....	DDM	EA 144
5	98	PAFZZ	5330-01-074-6234	SMC889954-1	49671	GASKET .....	DDM	EA 1
5	99	PAFZZ	5330-01-072-0549	SMC889954-2	49671	GASKET .....	DDM	EA 1
5	100	PAFZZ	5330-01-071-6384	SMC889954-3	49671	GASKET .....	DDM	EA 1
5	101	PAFZZ	5330-01-071-6385	SMC889954-4	49671	GASKET .....	DDM	EA 1
5	102	PAHZZ		SM-C-777952-6	49671	GASKET .....	DDM	EA 4
5	103	PAHZZ		SM-C-777952-7	49671	GASKET .....	DDM	EA 4
5	104	XBFZZ		SMD777057	49671	PANEL INSIDE .....	DDM	EA 3
5	105	XBFZZ		SMC777341	49671	SUPPORT FRONT .....	DDM	EA 3
5	106	PAHZZ	5306-00-543-4405	MS35307-334	96906	BOLT, MACHINE .....	DDM	EA 18
5	107	PAHZZ	5310-00-974-6623	MS35338-140	96906	WASHER, LOCK .....	DDM	EA 107
5	108	XBHZZ		SMC890668-1	49671	SHIM .....	DDM	EA 14
5	109	XHBZZ		SM-C-890668-2	49671	SHIM .....	DDM	EA 14
5	110	XBHZZ		SMC890668-3	49671	SHIM .....	DDM	EA 14
5	111	XBFZZ		SMC777343	49671	SUPPORT REAR .....	DDM	EA 2
5	112	XBHZZ		SM-C-890668-4	49671	SHIM .....	DDM	EA 8
5	113	XBHZZ		SM-C-890668-5	49671	SHIM .....	DDM	EA 8
5	114	XBHZZ		SM-C-890668-6	49671	BRACKET MTG .....	DDM	EA 8
5	115	XBFZZ		SMC777950	49671	BRACKET MTG .....	DDM	EA 3
5	116	XBFZZ		SMD775809	49671	PANEL END .....	DDM	EA 1
5	117	XBFZZ		SMC777344	49671	SUPPORT FRONT .....	DDM	EA 2
5	118	XBFZZ		SMC916603	49671	PLATE MTG .....	DDM	EA 1

## SECTION II

TM 11-5820-878-24P

(1) ILLUSTRATION		(2)	(3)	(4)	(5)	(6) DESCRIPTION	(7)	(8)
(a) FIG NO.	(b) ITEM NO.	SMR CODE	NATIONAL STOCK NUMBER	PART NUMBER	FSCM	USABLE ON CODE	U/M	QTY INC IN UNIT
5	119	XBFZZ		SMB889959	49671	HANGER ..... DDM	EA	1
5	120	PAFZZ	5305-00-403-3489	NAS1635-08-5	80205	SCREW, MACHINE ..... DDM	EA	52
5	121	XBOZZ		SMC775497	49671	DOOR ASSY ..... DDM	EA	1
5	122	PAOZZ	5305-00-197-8987	NAS1635-04-8	80205	SCREW, MACHINE ..... DDM	EA	5
5	123	XBOZZ		SMC777301	49671	SPACER ..... DDM	EA	1
5	124	XBOZZ		SMC777300	49671	CLIP RETAIN ..... DDM	EA	1
5	125	PAFZZ	5305-01-071-6364	SMB775562-5	49671	SCREW EXT REL BODY ..... DDM	EA	5
5	126	PAFZZ	5330-00-853-3975	NAS1598C06Y	80205	PACKING WITH RETAIN ..... DDM	EA	12
5	127	XBFZZ		SMD777268	49671	DUCT WIRE ..... DDM	EA	2
5	128	XBFZZ		SMD777267	49671	DUCT WIRE ..... DDM	EA	1
5	129	PAHZZ		SM-C-777953-1	49671	GASKET ..... DDM	EA	1
5	130	PAHZZ		SM-C-777953-2	49671	GASKET ..... DDM	EA	2
5	131	PAHZZ		SM-C-777953-3	49671	GASKET ..... DDM	EA	1
5	132	PAFZZ	5305-01-074-3352	SMB775562-1	49671	SCREW EXT REL BODY ..... DDM	EA	6
5	133	XBFFF		SMD775970	49671	BAFFLEPLATE ASS ..... DDM	EA	1
5	134	PAFZZ	5305-00-079-5835	MS24693C50	96906	SCREW, MACHINE ..... DDM	EA	24
5	135	XBOFF		SMD775811	49671	FILTER AIR ..... DDM	EA	3
5	136	PAFZZ	5305-00-825-6754	NAS1096-2-8	80205	SCREW, MACHINE ..... DDM	EA	31
5	137	XBDZZ		SMD777292	49671	PANEL ASSY ..... DDM	EA	1
5	138	XBHZZ		SM-A-916431-18	49671	FASTENER ASSY ..... DDM	EA	3
5	139	XBHZZ		SM-A-935226-1	49671	WASHER ..... DDM	EA	3
5	140	MDFZZ		SMD776862	49671	PLATE ASSY ..... DDM	EA	1
5	141	MDFZZ		SMC775491-1	49671	STIFFENER ..... DDM	EA	2
5	142	MDFZZ		SMC777314-1	49671	BAFFLE AIR ..... DDM	EA	2
5	143	PAFZZ	5305-00-066-7327	MS24693C28	96906	SCREW, MACHINE ..... DDM	EA	18
5	144	MDFZZ		SMC775491-8	49671	STIFFENER ..... DDM	EA	1
5	145	MDFZZ		SMC777314-9	49671	BAFFLE AIR ..... DDM	EA	1
5	146	MDFZZ		SMC775491-7	49671	STIFFENER ..... DDM	EA	1
5	147	MDFZZ		SMC777314-8	49671	BAFFLE AIR ..... DDM	EA	1
5	148	XBFFF	5895-01-071-7717	SMC890649	49671	FILTER ASSY AIR ..... DDM	EA	1
5	149	PAOZZ	5895-01-071-7722	SMB889909	49671	FILTER ELEMENT AIR ..... DDM	EA	1
5	150	XAFZZ		SMC890650	49671	FRAME FILTER ..... DDM	EA	1
5	151	PAFZZ	5310-00-782-1349	MS15795-804	96906	WASHER, FLAT ..... DDM	EA	2
5	152	PAFZZ	5305-00-054-6652	MS51957-28	96906	SCREW, MACHINE ..... DDM	EA	2
5	153	XBFZZ		SMB777814	49671	SCREEN ..... DDM	EA	1
5	154	XBFFF		SMD775969	49671	BAFFLEPLATE ASS ..... DDM	EA	1
5	155	XBFFF		SMD775968	49671	BAFFLEPLATE ASS ..... DDM	EA	1
5	156	MDFZZ		SMD776861	49671	PLATE ASSY ..... DDM	EA	1
5	157	MDFZZ		SMC775491-4	49671	STIFFENER ..... DDM	EA	1
5	158	MDFZZ		SMC777314-5	49671	BAFFLE AIR ..... DDM	EA	1



## SECTION II

TM 11-5820-878-24P

(1) ILLUSTRATION		(2)	(3)	(4)	(5)	(6) DESCRIPTION	(7)	(8)
(a) FIG NO.	(b) ITEM NO.	SMR CODE	NATIONAL STOCK NUMBER	PART NUMBER	FSCM	USABLE ON CODE	U/M	QTY INC IN UNIT
5	159	MDFZZ		SMC777314-11	49671	BAFFLE AIR ..... DDM	EA	1
5	160	PAFZZ	5210-00-880-5976	MS15795-806	96906	WASHER, FLAT ..... DDM	EA	1
5	161	XBHZZ		SM-D-776860	49671	PLATE ASSY ..... DDM	EA	1
5	162	XBHZZ		SM-C-777314-12	49671	BAFFLE AIR ..... DDM	EA	1
5	163	MDFZZ		SMC775491-3	49671	STIFFENER ..... DDM	EA	1
5	164	XBHZZ		SM-C-777314-13	49671	BAFFLE ..... DDM	EA	1
5	165	XBHZZ		SMC775485	49671	DUCT AIR VENT ..... DDM	EA	2
5	166	XBHZZ		SMC775484	49671	DUCT AIR VENT ..... DDM	EA	2
5	167	XBFZZ		SMB889929	49671	BLOCK ..... DDM	EA	4
5	168	PAFZZ		MS16995-65	96906	SCREW CAP ..... DDM	EA	8
5	169	XBFFF		SMD777282	49671	DUCT WIRE ..... DDM	EA	1
5	170	PAHZZ		SM-A-777317-2	49671	GASKET ..... DDM	EA	2
5	171	PAHZZ		SM-A-777317-3	49671	GASKET ..... DDM	EA	1
5	172	PAHZZ		SM-A-777317-1	49671	GASKET ..... DDM	EA	2
5	173	PAFZZ	5330-01-071-7714	SMC916615	49671	GASKET DUCT ..... DDM	EA	1
5	174	XBFZZ		MS3339-1-9	96906	STRAP CABLE ..... DDM	EA	6
5	175	PAFZZ	5305-00-054-6654	MS51957-30	96906	SCREW, MACHINE ..... DDM	EA	12
5	176	XBFZZ		SMD776855	49671	COVER END ..... DDM	EA	4
5	177	PAOZZ	5305-01-029-8874	NAS1635-08-14	80205	SCREW, MACHINE ..... DDM	EA	144
5	178	PAOZZ	5999-01-071-6375	SMB775568	49671	PLATE ELEC SHIELD ..... DDM	EA	6
5	179	PAOZZ	4140-01-055-2249	SMA776998	80063	FAN, CENTRIFUGAL ..... DDM	EA	4
5	180	PAFZZ	5306-00-827-2275	NAS1003-2	80205	BOLT, MACHINE ..... DDM	EA	16
5	181	PAOZZ	5330-01-074-3355	SMC777311-2	49671	GASKET ..... DDM	EA	8
5	182	XBOZZ		SMC775471	49671	BRACKET MTG ..... DDM	EA	1
5	183	PAFZZ	5310-01-074-3366	SMB777836-2	49671	WASHER FLAT ..... DDM	EA	36
5	184	PAOZZ	5305-00-197-8890	NAS1635-06-7	80205	SCREW, MACHINE ..... DDM	EA	22
5	185	XBOZZ		SMB775569	49671	SPACER ..... DDM	EA	10
5	186	XBFZZ	5940-00-983-6082	38TB4	81349	TERMINAL BOARD ..... DDM	EA	7
5	187	PAFZZ	5305-01-029-8873	NAS1635-06-12	80205	SCREW, MACHINE ..... DDM	EA	74
5	188	XBFZZ		SMC890627-8	49671	MARKER IDENT ..... DDM	EA	6
5	189	XBFZZ		SMA778150-3	49671	BRACKET CAP ..... DDM	EA	6
5	190	PAFZZ		SM-A-917142-3	80063	CAP FXD ELECT ..... DDM	EA	4
5	191	XBFZZ		SMC775470	49671	BRACKET MTG ..... DDM	EA	1
5	192	XBFZZ		SMC890689	49671	PARTITION AIR ..... DDM	EA	4
5	193	PAOZA	4140-01-055-2251	SMA775696	80063	FAN, CENTRIFUGAL ..... DDM	EA	1
5	194	PAFZZ	5305-00-021-3616	MS35307-305	96906	SCREW, CAP, HEXAGON H ..... DDM	EA	16
5	195	PAOZZ	5330-01-074-3354	SMC777311-1	49671	GASKET ..... DDM	EA	4
5	196	XBOZZ		SMC890868	49671	BRACKET MTG ..... DDM	EA	1
5	197	PAFZZ		SM-A-917142-1	80063	CAP FXD ELECT ..... DDM	EA	1
5	198	XBOZZ		SMC890867	49671	BRACKET MTG ..... DDM	EA	1

## SECTION II

TM 11-5820-878-24P

(1) ILLUSTRATION		(2)	(3)	(4)	(5)	(6)	(7)	(8)
(a) FIG NO.	(b) ITEM NO.	SMR CODE	NATIONAL STOCK NUMBER	PART NUMBER	FSCM	DESCRIPTION  USABLE ON CODE	U/M	QTY INC IN UNIT
5	199	PAOZA	4140-01-055-2250	SM-A-775697	80063	FAN, CENTRIFUGAL.....DDM	EA	1
5	200	XBOZZ		SMC775466	49671	BRACKET MTG.....DDM	EA	1
5	201	XBOZZ		SMC775465-1	49671	BRACKET MTG.....DDM	EA	1
5	202	PAFZZ		SM-A-917142-2	80063	CAP FXD ELECT.....DDM	EA	1
5	203	XBHZZ		SM-D-777139-9	49671	SLIDE RH.....DDM	EA	1
5	204	PAFZZ	5305-00-052-6456	MS16996-10	96906	SCREW, CAP, SOCKET HE.....DDM	EA	8
5	205	PAOZZ	5895-01-074-3328	SMD777131-11	49671	SLIDE QUICK DIS.....DDM	EA	6
5	206	XBHZZ		SM-D-777131-9	49671	SLIDE L H.....DDM	EA	1
5	206	XBHZZ		SM-D-777131-9	49671	SLIDE L H.....DDM	EA	1
5	207	PAOZZ	5895-01-074-3374	SMD777132-11	49671	SLIDE DRAW EXT.....DDM	EA	6
5	208	XBFZZ		SMB777868	49671	SUPPORT CABLE.....DDM	EA	3
5	209	PAFZZ	5305-00-059-3657	NAS1635-3-6	80205	SCREW, MACHINE.....DDM	EA	REF
5	210	XBFZZ	5340-00-807-1065	MS25281R16	96906	CLAMP, LOOP.....DDM	EA	25
5	211	XBFZZ	5340-00-989-3032	MS25281R10	96906	CLAMP, LOOP.....DDM	EA	25
5	212	XBFZZ		SMB777870	49671	SUPPORT CABLE.....DDM	EA	3
5	213	PAFZZ	5310-01-074-3367	SMB889956	49671	WASHER, FLAT.....DDM	EA	94
5	214	PAFZZ	5307-01-071-6422	SMB889957	49671	STUD SHLD.....DDM	EA	50
5	215	PAOZZ	5895-01-074-3372	SMD777131-7	49671	SLIDE DRAW EXT.....DDM	EA	4
5	216	PAOZZ	5895-01-074-3373	SMD777132-7	49671	SLIDE DRAW EXT.....DDM	EA	4
5	217	XBHZZ		SM-D-777132-18	49671	SLIDE L H.....DDM	EA	1
5	218	XBOZZ		SMC890820	49671	SUPPORT CABLE.....DDM	EA	2
5	219	XBOZZ		SMB777869	49671	SUPPORT CABLE.....DDM	EA	1
5	220	XBOZZ		SMB777871	49671	SUPPORT CABLE.....DDM	EA	1
5	221	XBOZZ		SMC777852	49671	BRACKET MTG.....DDM	EA	2
5	222	XBOZZ		SMC777853	49671	BRACKET MTG.....DDM	EA	2
5	223	XBFZZ		SMC916642	49671	BRACKET MTG.....DDM	EA	2
5	224	XBOZZ		SMC777959	49671	BRACKET MTG.....DDM	EA	4
5	225	XBOZZ		SMC777856	49671	BRACKET MTG.....DDM	EA	2
5	226	XBFZZ		SMC916643	49671	BRACKET MTG.....DDM	EA	2
5	227	XBOZZ		SMC890663	49671	BRACKET SLIDE.....DDM	EA	4
5	228	XBOZZ		SMC777857	49671	BRACKET MTG.....DDM	EA	2
5	229	XBOZZ		SMC777962	49671	BRACKET MTG.....DDM	EA	1
5	230	XBOZZ		SMC777963	49671	BRACKET MTG.....DDM	EA	1
5	231	XBFZZ		SMC890814	49671	BRACKET GUIDE.....DDM	EA	2
5	232	XBFZZ		NAS1407N7M20	80205	PIN.....DDM	EA	5
5	233	XBFZZ		SMB889946	49671	PIN THREAD.....DDM	EA	6
5	234	PAFZZ	5310-00-245-3612	MS35650-3384	96906	NUT, PLAIN, HEXAGON.....DDM	EA	6
5	235	PAFZZ	5310-00-058-3623	MS16212-13	96906	WASHER, FLAT.....DDM	EA	6
5	236	PAFZZ	5305-00-056-9962	MS24693C47	96906	SCREW, MACHINE.....DDM	EA	6

SECTION II

TM 11-5820-878-24P

(1) ILLUSTRATION		(2)	(3)	(4)	(5)	(6) DESCRIPTION	(7)	(8)
(a) FIG NO.	(b) ITEM NO.	SMR CODE	NATIONAL STOCK NUMBER	PART NUMBER	FSCM	USABLE ON CODE	U/M	QTY INC IN UNIT
5	237	XBOZZ		SMC890885	49671	BRACKET MTG.....	DDM	EA 2
5	238	XBHZZ		SM-C-777960	49671	BRACKET SLIDE MTG .....	DDM	EA 2
5	239	XBFZZ		SMC890813	49671	BRACKET MTG.....	DDM	EA 2
5	240	XBOZZ		SMC890886	49671	BRACKET MTG.....	DDM	EA 2
5	241	XBFZZ		SMC890812	49671	BRACKET SLIDE .....	DDM	EA 2
5	242	XBHZZ		SM-C-890664	49671	BRACKET SLIDE MTG .....	DDM	EA 2
5	243	XBOZZ		SMC77797	49671	BRACKET MTG .....	DDM	EA 2
5	244	XBOZZ		SMC777976	49671	BRACKET MTG.....	DDM	EA 2
5	245	XBOZZ		SMC890632	49671	BRACKET MTG.....	DDM	EA 2
5	246	XBOZZ		SMC890631	49671	BRACKET MTG .....	DDM	EA 2
5	247	XBHZZ		SMC775490	49671	ADAPTER DUCT.....	DDM	EA 1
5	248	PAHZZ	5305-00-057-4593	MS16996-9	96906	SCREW, CAP, SOCKET HE .....	DDM	EA 36
5	249	PAHZZ		SMC777379	49671	GASKET MOLDED .....	DDM	EA 1
5	250	PAFZZ	5330-01-071-7715	SMC916644	49671	GASKET MOLDED.....	DDM	EA 1
5	251	XBHZZ		SM-D-777209	49671	PLATE MTG .....	DDM	EA 1
5	252	XBHZZ	5305-00-088-9667	MS24693C270	96906	SCREW, MACHINE.....	DDM	EA 36
5	253	PAFZZ		SM-C-777882	49671	GASKET .....	DDM	EA 2
5	254	PAFZZ		SM-C-777319-2	49671	GASKET .....	DDM	EA 12
5	255	XBHZZ		SMC775489	49671	ADAPTER DUCT.....	DDM	EA 1
5	256	PAHZZ		SM-C-777375	80063	GASKET MOLDED.....	DDM	EA 2
5	257	PAHZZ	5330-01-074-3327	SMC777380	49671	GASKET MOLDED.....	DDM	EA 1
5	258	PAHZZ		SMC777378	49671	GASKET MOLDED.....	DDM	EA 1
5	259	XBHZZ		SMD775908	49671	PLATE MTG .....	DDM	EA 1
5	260	XBHZZ		SM-A-917132-3	49671	PLUG BUTTON.....	DDM	EA 50
5	261	PAFZZ		SM-C-777319-1	49671	GASKET .....	DDM	EA 10
5	262	XBHZZ		SMC775488	49671	ADAPTER DUCT.....	DDM	EA 1
5	263	PAHZZ		SM-C-777377	80063	GASKET MOLDED.....	DDM	EA 1
5	264	PAHZZ		SM-C-777376	80063	GASKET MOLDED.....	DDM	EA 1
5	265	XBHZZ		SMD776866	49671	PLATE MTG .....	DDM	EA 1
5	266	XBHZZ		SM-C-936874	49671	AIR BAFFLE ASSY .....	DDM	EA 1
5	267	XBHZZ		SM-C-936876	49671	ANGLE ASSY.....	DDM	EA 1
5	268	XBHZZ		SM-B-937105-2	49671	PLATE .....	DDM	EA 1
5	269	XBHZZ	5305-00-054-6651	MS51957-27	96906	SCREW, MACHINE.....	DDM	EA 4
5	270	XBHZZ		SM-C-936873	49671	AIR BAFFLE ASSY .....	DDM	EA 1
5	271	XBHZZ		SM-C-936875	49671	ANGLE ASSY.....	DDM	EA 1
5	272	XBHZZ		SM-B-937105-1	49671	PLATE .....	DDM	EA 1
5	273	XBHZZ		SMD777143	49671	RACK ASSEMBLY .....	DDM	EA 1
5	274	XBHZZ	5310-00-625-5756	MS15795-812	96906	WASHER, FLAT .....	DDM	EA 16
5	275	XBHZZ		SM-C-890667-1	49671	SHIM.....	DDM	EA 8
5	276	XBHZZ		SMC890667-2	49671	SHIM.....	DDM	EA 8
5	277	XBHZZ		SM-C-890667-3	49671	SHIM.....	DDM	EA 8

## SECTION II

TM 11-5820-878-24P

(1) ILLUSTRATION		(2)	(3)	(4)	(5)	(6) DESCRIPTION	(7)	(8)
(a) FIG NO.	(b) ITEM NO.	SMR CODE	NATIONAL STOCK NUMBER	PART NUMBER	FSCM	USABLE ON CODE	U/M	QTY INC IN UNIT
5	278	XBHZZ		SM-D-777143-2	49671	RACK.....DDM	EA	1
5	279	XBHZZ		SM-D-777143-3	49671	RACK.....DDM	EA	1
5	280	XBHZZ		SM-D-777143-14	49671	GASKET.....DDM	EA	1
5	281	XBHZZ		SM-D-777143-13	49671	CROSS BAR.....DDM	EA	8
5	282	XBHZZ		SM-D-777143-15	49671	GASKET.....DDM	EA	1
5	283	XBHZZ		SM-D-777143-12	49671	GASKET.....DDM	EA	1
5	284	XBHZZ		SM-D-777143-9	49671	GASKET.....DDM	EA	1
5	285	XBHZZ		SM-D-777143-21	49671	GASKET.....DDM	EA	4
5	286	XBHZZ		SM-D-777143-10	49671	GASKET.....DDM	EA	3
5	287	XBHZZ		SM-D-777143-10	49671	GASKET.....DDM	EA	76
5	288	XBHZZ	5305-00-889-3002	MS35206-242	96906	SCREW, MACHINE.....DDM	EA	76
5	289	XBHZZ	5310-00-045-3299	MS35338-42	96906	WASHER, LOCK.....DDM	EA	76
5	290	PAHZZ	5310-00-596-7693	MS35335-31	96906	WASHER, LOCK.....DDM	EA	8
5	291	XBFZZ		SMB777877-2	49671	CLEAT.....DDM	EA	23
5	292	XBFZZ		SMD775827-3	49671	STRAP WEBBING.....DDM	EA	4
5	293	XBFZZ		SMD775828-25	49671	STRAP WEBBING.....DDM	EA	3
5	294	XBFZZ		SMC890614	49671	SHELF.....DDM	EA	1
5	295	XBFZZ		SMC890613-2	49671	CONDUIT OUTLET.....DDM	EA	2
5	296	PAFZZ	5305-00-114-9734	NAS1635-08-12	80205	SCREW, MACHINE.....DDM	EA	13
5	297	XBFZZ		SMC777348	49671	BRACKET CLOCK.....DDM	EA	1
5	298	PAFZZ	5305-01-014-6227	SM-C-775486-4	49671	SCREW, EXTERNALLY RE.....DDM	EA	
5	299	XBHZZ		SM-C-935406	49671	COVER TERM BD.....DDM	EA	1
5	300	PAFZZ	5305-01-070-3941	SMB775527-4	49671	SCREW EXT REL BODY.....DDM	EA	12
5	301	XBFZZ	5940-00-983-6087	38TB10	81349	TERMINAL BOARD.....DDM	EA	1
5	302	XBHZZ		SMC890627-4	49671	STRIP, MARKER.....DDM	EA	1
5	303	PAUZZ	5305-00-071-1315	MS51957-79	96906	SCREW, MACHINE.....DDM	EA	4
5	304	XBHZZ		SMA937058-2	49671	CLAMP, CABLE.....DDM	EA	2
5	305	PAFZZ	5305-01-020-0178	NAS1635-08-7	80205	SCREW, MACHINE.....DDM	EA	REF
5	306	XBFZZ	5340-00-543-3934	MS25281R8	96906	CLAMP, LOOP.....DDM	EA	11
5	307	PAFZZ		F24T12CW-HO	81349	LAMP FLUORESCENT.....DDM	EA	4
5	308	PAFZZ	6210-01-071-6317	SMA777768	49671	FIXTURE LIGHT.....DDM	EA	2
5	309	PAFZZ	5305-00-082-6721	MS51957-81	96906	SCREW, MACHINE.....DDM	EA	12
5	310	PAFZZ	5935-00-880-0371	MS3116F14-5P	96906	CONNECTOR, PLUG, ELEC.....DDM	EA	1
5	311	XBFZZ		MS51819-3SS	96906	ADAPTER, STRAIGHT, PI.....DDM	EA	2
5	312	PAFZZ	5930-01-074-0045	SMA777788	49671	SWITCH PRESSURE.....DDM	EA	1
5	313	XBFZZ	5340-00-968-3210	MS25281R4	96906	CLAMP, LOOP.....DDM	EA	1
5	314	XBFZZ		SMD775841	49671	TABLE TOP ASSY.....DDM	EA	1
5	315	XBFZZ		SMC777839	49671	HINGE TABLE.....DDM	EA	1
5	316	XBFZZ		SMD775828-1	49671	STRAP WEBBING.....DDM	EA	5
5	317	XBHZZ		SM-D-775827-4	49671	STRAP WEBBING.....DDM	EA	2

## SECTION II

TM 11-5820-878-24P

(1) ILLUSTRATION		(2)	(3)	(4)	(5)	(6) DESCRIPTION	(7)	(8)
(a) FIG NO.	(b) ITEM NO.	SMR CODE	NATIONAL STOCK NUMBER	PART NUMBER	FSCM	USABLE ON CODE	U/M	QTY INC IN UNIT
5	318	XBFZZ		SMB777873	49671	CLAMP LEG.....DDM	EA	2
5	319	XBFZZ		SMB777874	49671	PACKING CLAMP.....DDM	EA	2
5	320	XBFZZ		SMC890615	49671	LEG TABLE.....DDM	EA	1
5	321	XBFZZ		SMC778152-5	49671	CHAIN WELDLESS.....DDM	EA	1
5	322	XBFZZ		MS17990C313	96906	PIN QUICK RLSE.....DDM	EA	2
5	323	XBFZZ		SMD775833	49671	SLEEVE.....DDM	EA	2
5	324	PAHZZ	5330-01-071-7933	SMC890677	49671	GASKET.....DDM	EA	2
5	325	PAHZZ	5340-01-071-6413	SMB889921	49671	LAP PROT DUST.....DDM	EA	2
5	326	XBFZZ		MS21920-49	96906	CLAMP BASE.....DDM	EA	2
5	327	PAHZZ	5330-01-071-1932	SMB889920	49671	GASKET.....DDM	EA	2
5	328	XBFZZ		SMD777088	49671	BASE INTERCOMM.....DDM	EA	1
5	329	XBOZZ		SMC890672	49671	BRACKET MTG.....DDM	EA	1
5	330	PAOZZ	5310-00-400-5503	MS35650-3254	96906	NUT, PLAIN, HEXAGON.....DDM	EA	4
5	331	XBOZZ		SMC890673	49671	BRACKET MTG.....DDM	EA	1
5	332	XBHZZ		MIL-R-6130TYPE2	49671	STRIP RUBBER.....DDM	EA	1
5	333	XBFZZ		SMC890674	49671	COVER SAFETY.....DDM	EA	1
5	334	PAFZZ	5305-01-072-4419	SMB775562-3	49671	SCREW EXT REL BODY.....DDM	EA	4
5	335	PAFZZ	5930-00-261-6581	M24236-1-0210	81349	SWITCH, THERMOSTATIC.....DDM	EA	1
5	336	XBFZZ		SMB889922	49671	INSULATOR SW.....DDM	EA	1
5	337	XBFZZ	5940-00-983-6043	37T82	81349	TERMINAL BOARD.....DDM	EA	1
5	338	XBHZZ		NAS1635-06-14	80205	SCREW MACHINE.....DDM	EA	2
5	339	XBFZZ		SMC890627-7	49671	MARKER IDENT.....DDM	EA	1
5	340	XBFZZ		SMC890608	49671	BLOCK ANT SPRT.....DDM	EA	1
5	341	PAFZZ		SM-C-936890	49671	BOOT ASSY.....DDM	EA	2
5	342	XBHZZ	5306-00-655-6170	MS35307-338	96906	BOLT, MACHINE.....DDM	EA	2
5	343	XBHZZ		SM-B-937107	49671	ANGLE DIVIDER.....DDM	EA	1
5	344	XBFZZ		SMC890626	49671	STRIP CURTAIN.....DDM	EA	1
5	345	PAHZZ	5305-01-046-0544	NAS1635-08-4	80205	SCREW, MACHINE.....DDM	EA	17
5	346	XBFZZ		SMD775824	49671	CURTAIN BO.....DDM	EA	1
5	347	PAFZZ	5935-00-973-5407	MS3114E14-5S	96906	CONNECTOR, RECEPTACL.....DDM	EA	1
5	348	XBFZZ		SMC890903	49671	BRACKET CONN.....DDM	EA	1
5	349	XBFZZ		SMD777275	49671	COVER DUCT.....DDM	EA	1
5	350	PAFZZ	5305-01-074-3353	SMB775527-5	49671	SCREW EXT REL BODY.....DDM	EA	10
5	351	XBFZZ		SMD777276	49671	CHANNEL DUCT.....DDM	EA	1
5	352	XBFZZ		SMC890625	49671	BAR LACING.....DDM	EA	2
5	353	XBFZZ		SMC890801	49671	BRACKET MTG.....DDM	EA	1
5	354	PAFZZ		M8805/59	81349	SWITCH.....DDM	EA	2
5	365	PAFZZ	5310-00-934-9748	MS35649-244	96906	NUT, PLAIN, HEXAGON.....DDM	EA	4
5	356	PAFZZ	5305-00-239-9314	NAS1635-04-16	80205	SCREW, MACHINE.....DDM	EA	4
5	357	XBFZZ		SMC890802	49671	CAN.....DDM	EA	1

## SECTION II

TM 11-5820-878-24P

(1) ILLUSTRATION		(2)	(3)	(4)	(5)	(6) DESCRIPTION	(7)	(8)
(a) FIG NO.	(b) ITEM NO.	SMR CODE	NATIONAL STOCK NUMBER	PART NUMBER	FSCM	USABLE ON CODE	U/M	QTY INC IN UNIT
5	358	XBFZZ		SMC890698	49671	POST.....DDM	EA	1
5	359	XBFZZ		SMC890803-1	49671	BRACKET MTG.....DDM	EA	1
5	360	XBHZZ	5305-00-054-5651	MS51957-17	96906	SCREW, MACHINE.....DDM	EA	2
5	361	PAFZZ	5930-00-655-1514	MS35058-22	96906	SWITCH, TOGGLE.....DDM	EA	1
5	362	XBHZZ		SMC890691-12	49671	TAPE ZIPPER.....DDM	EA	1
5	363	XBHZZ		SMC890691-10	49671	TAPE ZIPPER.....DDM	EA	1
5	364	XBHZZ		SMC890691-14	49671	TAPE ZIPPER.....DDM	EA	1
5	365	XBHZZ		SMC890691-13	49671	TAPE ZIPPER.....DDM	EA	2
5	366	XBHZZ		SMC890691-15	49671	TAPE ZIPPER.....DDM	EA	1
5	367	XBHZZ		SMC890691-11	49671	TAPE ZIPPER.....DDM	EA	1
5	368	XBHZZ		SMC890691-16	49671	TAPE ZIPPER.....DDM	EA	1
5	369	XBHZZ		SMC890691-17	49671	TAPE ZIPPER.....DDM	EA	1
5	370	XBHZZ		SMC890691-18	49671	TAPE ZIPPER.....DDM	EA	1
5	371	XBHZZ		SMC890691-19	49671	TAPE ZIPPER.....DDM	EA	1
5	372	XBHZZ		SMC890612-2	49671	GUARD LIGHT.....DDM	EA	1
5	373	PAOZZ		WL101/32T	81349	LAMP INCAND.....DDM	EA	1
5	374	PAFZZ	6210-01-071-6318	SMA890611-2	49671	FIXTURE LGT.....DDM	EA	1
5	375	XBFZZ		SMB777792-1	49671	GASKET.....DDM	EA	1
5	376	XBFZZ		SMB777792-2	49671	GASKET, RECEPT.....DDM	EA	1
5	377	XBFZZ		SMC890610-2	49671	BOX SPLICE LT.....DDM	EA	
5	378	PEODD		FSN4210-555-8837	81349	FIRE EXTINGUISHER.....DDM	EA	
5	379	XBFFH		SMD777114	49671	EMI PWR ENTRY.....DDM	EA	1
5	380	XBFZZ		SMB916861	49671	SPACER.....DDM	EA	12
5	381	PAFZZ	5330-00-947-4271	NAS15978C3Y	80205	PACKING WITH RETAIN.....DDM	EA	16
5	382	PAFZZ	5330-01-071-7934	SMC890822	49671	GASKET.....DDM	EA	1
5	383	XBFZZ		SMC775450	49671	COVER FILTER.....DDM	EA	1
5	384	XBFZZ		SMD775879	49671	SUPPORT ENCL.....DDM	EA	1
5	385	XBFZZ		SMC890821	49671	RUNNER ENCL.....DDM	EA	2
5	386	XBFZZ		SMD775880	49671	PLATE.....DDM	EA	1
5	387	PAFZZ		NAS1635-3-14	80205	SCREW.....DDM	EA	16
5	388	PAFZZ	5310-00-773-7618	MS15795-814	96906	WASHER, FLAT.....DDM	EA	30
5	389	XBFZZ		SMD775881	49671	GASKET PLATE.....DDM	EA	1
5	390	XBFZZ		SMD775828-4	49671	STRAP WEBBING.....DDM	EA	1
5	391	XBFZZ		SMD775828-5	49671	STRAP WEBBING.....DDM	EA	1
5	392	XAFZZ		SMC775453	49671	COVER FILTER.....DDM	EA	1
5	393	XAFZZ		SMC775450-1	49671	COVER, TOP.....DDM	EA	1
5	394	XBFZZ		SMD775827-2	49671	STRAP WEBBING.....DDM	EA	1
5	395	XBFZZ		SMD777286	49671	SUPPORT ASSY.....DDM	EA	1
5	396	PAFZZ		MS17347C24C28P	96906	CONN RECPT ELEC.....DDM	EA	2
5	397	PAFZZ		SM-B-777836-3	49671	WASHER SPECIAL.....DDM	EA	62

## SECTION II

TM 11-5820-878-24P

(1) ILLUSTRATION		(2)	(3)	(4)	(5)	(6) DESCRIPTION	(7)	(8)
(a) FIG NO.	(b) ITEM NO.	SMR CODE	NATIONAL STOCK NUMBER	PART NUMBER	FSCM	USABLE ON CODE	U/M	QTY INC IN UNIT
5	398	XBHZZ		SMD775922	49671	PANEL CONNECTOR.....	DDM	EA 1
5	399	XBFZZ		SMD775482	49671	BRACKET MTG.....	DDM	EA 1
5	400	PAFZZ	5935-00-951-9333	MS3114E22-21P	96906	CONNECTOR, RECEPTACL.....	DDM	EA 1
5	401	XBHZZ		SMD775921	49671	PANEL CONNECTOR.....	DDM	EA 1
5	402	PAFZZ		SM-A-777789	80063	GAUGE VAC DIAL INDC.....	DDM	EA 1
5	403	PAFZZ		SMD935500	49671	PANEL, VENT.....	DDM	EA 1
5	404	XBFZZ		SMD775915	49671	VOICE DATA ASSY.....	DDM	EA 2
5	405	XBFZZ		SMD777212	49671	PANEL COVER.....	DDM	EA 1
5	406	PAFZZ	5305-00-812-8645	NAS1096-3-10	80205	SCREW, MACHINE.....	DDM	EA 1
5	407	PAFZZ	5305-00-825-6758	NAS1096-2-10	80205	SCREW, MACHINE.....	DDM	EA 1
5	408	XBFZZ		SMC916616	49671	BRACKET MTG.....	DDM	EA 1
5	409	XBFZZ		SMC916617	49671	HOLDER HANDSET.....	DDM	EA 2
5	410	XBFZZ		SMC890692	49671	BRACKET MTG.....	DDM	EA 1
5	411	XBFZZ		SMD775932	49671	PANEL BLANK.....	DDM	EA 1
5	412	XBHZZ		SMC890877	49671	ANGLE LEFT.....	DDM	EA 1
5	413	XBHZZ		SMC890878	49671	ANGLE RIGHT.....	DDM	EA 1
5	414	PBHZZ	5306-01-070-8068	SM-C-775486-6	49671	BOLT, TARGET.....	DDM	EA 4
5	415	XBFZZ		SMD775931	49671	SHELF BOTTOM.....	DDM	EA 1
5	416	XBFFF		SMD775973	49671	BAFFLEPLATE ASSY.....	DDM	EA 1
5	417	XBOFF		SMD775810	49671	FILTER AIRES.....	DDM	EA 3
5	418	PAFZZ	5310-00-845-5472	82-32-101-17	94222	WASHER, SPLIT.....	DDM	EA 9
5	419	PAFZZ		82-11-500-16	94222	FASTENER ASSY TURN.....	DDM	EA 18
5	420	MDFZZ		SMC775491-2	49671	STIFFENER.....	DDM	EA 1
5	421	MDFZZ		SMC777314-2	49671	BAFFLE AIR.....	DDM	EA 1
5	422	MDFZZ		SMC775491-10	49671	STIFFENER.....	DDM	EA 1
5	423	MDFZZ		SMC777314-3	49671	BAFFLE AIR.....	DDM	EA 1
5	424	MDFZZ		SMD776865	49671	PLATE ASSY.....	DDM	EA 1
5	425	XBFFF		SMD775941	49671	BAFFLEPLATE ASSY.....	DDM	EA 1
5	426	XBFFF		SMD775940	49671	BAFFLEPLATE ASSY.....	DDM	EA 1
5	427	MDFZZ		SMC775491-6	49671	STIFFENER.....	DDM	EA 1
5	428	MDFZZ		SMC777314-7	49671	BAFFLE AIR.....	DDM	EA 1
5	429	MDFZZ		SMD775938	49671	PLATE ASSY.....	DDM	EA 1
5	430	MDFZZ		SMC775491-9	49671	STIFFENER.....	DDM	EA 1
5	431	MDFZZ		SMC777314-10	49671	BAFFLE AIR.....	DDM	EA 1
5	432	MDFZZ		SMC775491-5	49671	STIFFENER.....	DDM	EA 1
5	433	MDFZZ		SMC777314-6	49671	BAFFLE AIR.....	DDM	EA 1
5	434	XBFZZ		SMC890889	49671	DUCT, AIR.....	DDM	EA 2
5	435	PAFZZ	5935-00-412-3878	BJ78	14949	ADAPTER CONN.....	DDM	EA 2
5	436	PAFZZ	5305-00-403-3489	NAS1635-08-5	80205	SCREW, MACHINE.....	DDM	EA REF
5	437	XBFZZ		SMC890895-2	49671	BRACKET CONN.....	DDM	EA 1

## SECTION II

TM 11-5820-878-24P

(1) ILLUSTRATION		(2)	(3)	(4)	(5)	(6) DESCRIPTION	(7)	(8)
(a) FIG NO.	(b) ITEM NO.	SMR CODE	NATIONAL STOCK NUMBER	PART NUMBER	FSCM	USABLE ON CODE	U/M	QTY INC IN UNIT
5	438	XBOZZ		SMD890863	49671	BRACKET MTG.....DDM	EA	1
5	439	XBFZZ		SMA778150-4	49671	BRACKET MTG.....DDM	EA	2
5	440	XBFZZ		SMC890866	49671	BRACKET MTG.....DDM	EA	1
5	441	XBOZZ		SMD890864	49671	BRACKET MTG.....DDM	EA	1
5	442	XBFZZ		SMD890865	49671	BRACKET MTG.....DDM	EA	1
5	443	XBOZZ		SMC775472	49671	BRACKET MTG.....DDM	EA	1
5	444	XBFZZ		SMC775473	49671	BRACKET MTG.....DDM	EA	1
5	445	XBHZZ		SM-D-935515-1	49671	SLIDE Q D L H.....DDM	EA	1
5	446	XBHZZ		SM-D-935514-1	49671	SLIDE Q D L H.....DDM	EA	1
5	447	PAFZZ		SM-B-916880	49671	WASHER SPECIAL.....DDM	EA	8
5	448	XBHZZ		SM-C-935422-2	49671	BRACKET SLIDE LH.....DDM	EA	6
5	449	XBHZZ		SM-C-935422-1	49671	BRACKET SLIDE RH.....DDM	EA	6
5	450	XBHZZ		SM-C-935423-2	49671	BRACKET SLIDE.....DDM	EA	4
5	451	XBHZZ		SM-C-935424-2	49671	BRACKET SLIDE.....DDM	EA	4
5	452	XBHZZ		SM-C-935421-2	49671	BRACKET SLIDE.....DDM	EA	4
5	453	XBHZZ		SM-C-935423-1	49671	BRACKET SLIDE.....DDM	EA	4
5	454	XBHZZ		SM-C-935424-1	49671	BRACKET SLIDE.....DDM	EA	4
5	455	XBHZZ		SM-C-935421-1	49671	BRACKET SLIDE.....DDM	EA	4
5	456	XBHZZ		SMC890887	49671	ADAPTER DUCT.....DDM	EA	3
5	457	XBFZZ		SMC890894	49671	BRACKET CONN.....DDM	EA	1
5	458	XBHZZ		SMD775909	49671	PLATE MTG.....DDM	EA	1
5	459	PAHZZ	5975-00-296-0536	AN3066-24	88044	LOCKNUT, ELECTRICAL.....DDM	EA	6
5	460	PAHZZ	5310-01-071-6412	SMB889988	49671	WASHER FLAT.....DDM	EA	6
5	461	XBHZZ		SMC890893	49671	TUBE ASSEMBLY.....DDM	EA	3
5	462	XBHZZ		SMD775907	49671	PLATE MTG.....DDM	EA	2
5	463	PAFZZ		SM-A-917132-4	49671	PLUG BUTTON.....DDM	EA	50
5	464	XBHZZ		SM-D-777143-4	49671	RACK 4.....DDM	EA	1
5	465	XBHZZ		SM-D-777143-5	49671	RACK 5.....DDM	EA	1
5	466	XBHZZ		SM-D-777143-6	49671	RACK 6.....DDM	EA	1
5	467	XBOFF		SMC916608	49671	COVER ASSY.....DDM	EA	1
5	468	PAFXZ		SM-D-777143-7	49671	GASKET ASSY.....DDM	EA	3
5	469	XBFZZ		MS51923-154	96906	PIN SPRING.....DDM	EA	1
5	470	PAOZZ	5355-01-071-6236	SMB916463	49671	KNOB HAND.....DDM	EA	4
5	471	PAOZZ	5305-01-071-6237	SMB916809	49671	SCREW SPECIAL.....DDM	EA	4
5	472	XBOZZ		SMB889998	49671	BUSHING.....DDM	EA	1
5	473	PAOZZ	5310-01-071-6370	SMB916804	49671	NUT PLAIN HEX.....DDM	EA	1
5	474	XBHZZ		MS35332-82	96906	WASHER LUCK.....DDM	EA	1
5	475	PAOZZ	5935-01-071-6417	SMB916824	49671	CONN RECPT ELEC.....DDM	EA	1
5	476	PAFZZ	5895-01-071-7713	SMB889940-4	49671	SLEEVE W ROPE.....DDN	EA	1



SECTION II

TM 11-5820-878-24P

(1) ILLUSTRATION		(2)	(3)	(4)	(5)	(6)	(7)	(8)
(a) FIG NO.	(b) ITEM NO.	SMR CODE	NATIONAL STOCK NUMBER	PART NUMBER	FSCM	DESCRIPTION  USABLE ON CODE	U/M	QTY INC IN UNIT
5	477	XBOZZ		SMC916601	49671	COVER.....DDM	EA	1
5	478	XBHZZ	5935-00-086-2369	MS3114E12-3S	96906	CONNECTOR, RECETACL.....DDM	EA	1
5	479	XBOZZ	5935-00-913-1823	MS3181-12N	96906	COVER, ELECTRICAL CO.....DDM	EA	1
5	480	PAFZZ		SM-C-9035428	49671	VALVE ADJ ASSY.....DDM	EA	1
5	481	PAFZZ	5310-00-814-4575	MS35335-69	96906	WASHER, LOCK.....DDM	EA	1
5	482	XBFZZ		MS21908-4S	96906	ELBOW, TUBE.....DDM	EA	1
5	483	PAFZZ	5310-00-208-5769	AN924-4	88044	NUT, PLAIN, HEXAGON.....DDM	EA	1
5	484	PAFZZ	5310-00-973-8786	MS35338-142	96906	WASHER, LOCK.....DDM	EA	1
5	485	XBFZZ		SMB916818	49671	TUBING AIR.....DDM	EA	1
5	486	PAFZZ	4730-00-919-4651	MS21921-4J	96906	NUT, TUBE COUPLING.....DDM	EA	3
5	487	XBFZZ		MS21922-4C	96906	SLEEVE, CLINCH, TUBE.....DDM	EA	3
5	488	XBFZZ		SMC916626	49671	VENT AIR.....DDM	EA	1
5	489	XBFZZ		SMB916819	49671	TUBING GAGE.....DDM	EA	1
5	490	XBFZZ		MS21905-4C	96906	TEE TUBE.....DDM	EA	1
5	491	PAFZZ	5355-01-071-7912	SM-A-916497	49671	KNOB, HAND.....DDM	EA	1
5	492	XBFZZ		SMB916800	49671	ADAPTER.....DDM	EA	1
5	493	XBFZZ		SMB889999	49671	BUSHING.....DDM	EA	1
5	494	MDFZZ		SM-A-936597-2	49671	PLATE.....DDM	EA	1
5	495	MDFZZ		SM-A-937000-1	49671	PLATE.....DDM	EA	1
5	496	XBHHD		SMD775904	49671	PANEL SIG ENTRY PAN.....DDM	EA	1
5	497	XBFHD		SMD775935	49671	PANEL ASSY VFE.....DDM	EA	1
5	498	XBHHD		SMD777049	49671	SHELTER ASSY.....DDM	EA	1
5	499	XBFZZ		SMC916624-2	49671	PLATE MARKING.....DDM	EA	1
5	500	XBFZZ		SMC916624-1	49671	PLATE MARKING.....DDM	EA	1
5	501	XBHZZ		SMC890862	49671	GASKET PANEL.....DDM	EA	3
5	502	XBFZZ		SM8777884	49671	LATCH.....DDM	EA	42
5	503	PAFZZ		MS16228-4C	90906	NUT SLF LCK HEX.....DDM	EA	42
5	504	XBHZZ		SM-A-936566	49671	WASHER.....DDM	EA	84
5	505	XBFZZ		SMC777352	49671	PLATE ASSY.....DDM	EA	24
5	506	PAFZZ	5305-00-958-5481	MS35190-257	96906	SCREW, MACHINE.....DDM	EA	84
5	507	XBFZZ		SMB777801	49671	SPACER.....DDM	EA	24
5	508	XBFZZ		SMC777957	49671	PLATE ASSY.....DDM	EA	18
5	509	XBFZZ		SMB916847	49671	SPACER.....DDM	EA	18
5	510	XBFZZ		SMD777039	49671	PANEL ASSY DOOR.....DDM	EA	2
5	511	XBHZZ	5305-00-417-6385	NAS1635-08-20	80205	SCREW, MACHINE.....DDM	EA	72
5	512	XBFZZ		SMB777880	49671	SHIELD RAIN.....DDM	EA	12
5	513	XBFZZ		SMB777879	49671	RETAINER.....DDM	EA	72
5	514	PAFZZ		SM-C-564839	49671	GASKET.....DDM	EA	

SECTION II

TM 11-5820-878-24P

(1) ILLUSTRATION		(2)	(3)	(4)	(5)	(6) DESCRIPTION	(7)	(8)
(a) FIG NO.	(b) ITEM NO.	SMR CODE	NATIONAL STOCK NUMBER	PART NUMBER	FSCM	USABLE ON CODE	U/M	QTY INC IN UNIT
5	515	XBFZZ		SMB777878	49671	SPACER..... DDM	EA	12
5	516	PAFZZ	5305-00-088-9668	MS24693C54	96906	SCREW, MACHINE..... DDM	EA	14
5	517	XBFZZ		SMD777066	49671	PANEL ASSY DOOR..... DDM	EA	2
5	518	XBFZZ		SMC890619	49671	BRACKET ASSY..... DDM	EA	12
5	519	PAFZZ	5305-00-958-5473	MS35190-251	96906	SCREW, MACHINE..... DDM	EA	12
5	520	PAFZZ	5305-00-059-4573	MS35190-258	96906	SCREW, MACHINE..... DDM	EA	12
5	521	XBFZZ		SMC777325-1	49671	HOLDER..... DDM	EA	4
5	522	XBFZZ		NAS1407N9M10	80205	PIN, SPRING..... DDM	EA	12
5	523	XBFZZ		SMC777340-2	49671	FRAME..... DDM	EA	12
5	524	PAFZZ	5305-01-071-7905	SMB775527-B	49671	SCREW EXT REL BODY..... DDM	EA	136
5	525	PAFZZ	5330-01-074-3356	SMB777883	49671	GASKET..... DDM	EA	12
5	526	XBFZZ		SMC890620	49671	FRAME LOUVER..... DDM	EA	4
5	527	PAOZZ	4130-00-000-0147	SMB775572-1	49671	FILTER ELEMENT, AIR..... DDM	EA	2
5	528	XBFZZ		SMC777358	49671	SHIELD..... DDM	EA	12
5	529	XBFFF		SMC890621	49671	LOUVER ASSY..... DDM	EA	4
5	530	PAOZA	5895-01-071-6226	SMC777367	49671	FILTER ASSY AIR..... DDM	EA	4
5	531	XBFZZ		SMD777189	49671	PANEL ASSY DOOR..... DDM	EA	4
5	532	XBFZZ		SMD777065	49671	PANEL ASSY DOOR..... DDM	EA	4
5	533	XBFZZ		SMC777352-2	49671	HOLDER..... DDM	EA	8
5	534	XBFZZ		SMC777327	49671	FRAME LOUVER..... DDM	EA	8
5	535	PAOZZ	4130-01-073-8866	SMB775572-4	49671	FILTER ELEMENT, AIR..... DDM	EA	4
5	536	XBFFF		SMC777328	49671	LOUVER ASSY..... DDM	EA	8
5	537	PAOFF	5895-01-071-6225	SMC777329	49671	FILTER ASSY AIR..... DDM	EA	8
5	538	XBFZZ		SMD777060-2	49671	SUPPORT A C..... DDM	EA	1
5	539	PAFZZ	5310-00-059-9264	MS21045C6	96906	NUT, SELF-LOCKING, HE..... DDM	EA	14
5	540	PAFZZ	5305-00-685-3510	MS35308-361	96906	SCREW, CAP, HEXAGON H..... DDM	EA	4
5	541	PAFZZ		MS35307-362	96906	SCREW, CAP..... DDM	EA	8
5	542	PAFZZ	5310-00-984-7042	MS35338-141	96906	WASHER, LOCK..... DDM	EA	14
5	543	XBFZZ		SMD777053-2	49671	STRUT STRL OPR..... DDM	EA	1
5	544	PAFZZ	5305-00-680-4262	MS35308-360	96906	SCREW, CAP, HEXAGON H..... DDM	EA	2
5	545	XBFZZ		SMC777360-2	49671	SUPPORT AC..... DDM	EA	1
5	546	PAFZZ	5305-00-708-8385	MS35308-363	96906	SCREW, CAP, HEXAGON H..... DDM	EA	8
5	547	XBFZZ		SMC935473	49671	SUPPORT, AIR CONDITIONER..... DDM	EA	1
5	548	XBFZZ		SMD777041-2	49671	SUPPORT A C..... DDM	EA	1

SECTION II

TM 11-5820-878-24P

(1) ILLUSTRATION		(2)	(3)	(4)	(5)	(6) DESCRIPTION	(7)	(8)
(a) FIG NO.	(b) ITEM NO.	SMR CODE	NATIONAL STOCK NUMBER	PART NUMBER	FSCM	USABLE ON CODE	U/M	QTY INC IN UNIT
5	549	XBFZZ		SMD777060-1	49671	SUPPORT A C ..... DDM	EA	1
5	550	XBFZZ		SMD777053-1	49671	SUPPORT A C ..... DDM	EA	1
5	551	XBFZZ		SMD777041-1	49671	SUPPORT A C ..... DDM	EA	1
5	552	PAFZZ		MS17344R24N10S	96906	CONN PLUG ELEC ..... DDM	EA	2
5	553	XBHZZ		MS3057-16A	96906	CLAMP CONNECTOR ..... DDM	EA	7
5	554	XBHZZ		SMA935016-5	80063	ADAPTER ..... DDM	EA	6
5	555	XBFZZ	5365-00-598-5416	MS3420-12	96906	BUSHING, RUBBER ..... DDM	EA	15
5	556	XBFZZ	5365-00-141-6943	MS3420-16	96906	BUSHING, RUBBER ..... DDM	EA	7
5	557	PAFZZ		MS17344R20N7P	96906	CONN PLUG ELEC ..... DDM	EA	1
5	558	XBHZZ		MS3057-12A	96906	CLAMP CONNECTOR ..... DDM	EA	8
5	559	XBHZZ		SMA935016-3	80063	ADAPTER ..... DDM	EA	7
5	560	PAFZZ	5935-00-880-2670	MS3116F20-16P	96906	CONNECTOR, PLUG, ELEC ..... DDM	EA	2
5	561	PAFZZ		MS17344R20N22P	96906	CONN PLUG ELEC ..... DDM	EA	1
5	562	PAFZZ	5935-00-892-9324	MS3116F22-21P	96906	CONNECTOR, PLUG, ELEC ..... DDM	EA	1
5	563	PAFZZ	5935-00-725-4153	MS3106R18-11S	96906	CONNECTOR, PLUG, ELEC ..... DDM	EA	1
5	564	PAFZZ		MS3114F14-5P	96906	CONNECTOR ..... DDM	EA	1
5	565	PAFZZ		MS3114F14-5S	96906	CONNECTOR ..... DDM	EA	1
5	566	PAFZZ	5935-00-892-9321	MS3116F20-16S	96906	CONNECTOR, PLUG, ELEC ..... DDM	EA	1
5	567	PAFZZ	5935-00-013-9392	MS3116F18-11S	96906	CONNECTOR, PLUG, ELEC ..... DDM	EA	1
5	568	PAFZZ	5935-00-772-9261	MS3116F16-26P	96906	CONNECTOR, PLUG, ELEC ..... DDM	EA	2
5	569	PAFZZ		MS17347C18C1S	96906	CONNECTOR PLUG JAM NUT ..... DDM	EA	1
5	570	XBHZZ		MS3057-10A	96906	CLAMP CONNECTOR ..... DDM	EA	1
5	571	XBHZZ		SMA935016-2	80063	ADAPTER ..... DDM	EA	1
5	572	XBFZZ	5935-00-936-7376	MS3420-10	96906	BUSHING, ELECTRICAL ..... DDM	EA	1
5	573	PAFZZ	5935-00-901-8871	MS3116F12-3S	96906	CONNECTOR, PLUG, ELEC ..... DDM	EA	19
5	574	PAFZZ	5935-00-892-9323	MS3116F18-11P	96906	CONNECTOR, PLUG, ELEC ..... DDM	EA	1
5	575	PAFZZ		MS3114E16-26P	96906	CONN RECP ELEC, JAM NUT ..... DDM	EA	1
5	576	PAFZZ		MS17347C22C14S	96906	CONN PLUG JAM NUT ..... DDM	EA	1
5	577	XBHZZ		SMA935016-4	80063	ADAPTER ..... DDM	EA	1
5	578	PAFZZ		MS17347C20C29S	96906	CONN PLUG JAM NUT ..... DDM	EA	2
5	579	PAFZZ	5935-00-835-0508	M39012-16-0001	81349	CONNECTOR, PLUG, ELEC ..... DDM	EA	42
5	580	PAFZZ	5935-00-717-2591	MS3116F18-32S	96906	CONNECTOR, PLUG, ELEC ..... DDM	EA	1
5	581	PAFZZ	5935-00-905-5832	MS3116F20-39S	96906	CONNECTOR, PLUG, ELEC ..... DDM	EA	2
5	582	PAFZZ	5935-00-421-2669	MS3116F22-41S	96906	CONNECTOR, PLUG, ELEC ..... DDM	EA	1
5	583	PAFZZ	5935-00-660-4296	OG536BU	81349	CONNECTOR, PLUG, ELEC ..... DDM	EA	2
5	584	PAFZZ	5935-00-903-3512	MS3116F16-26S	96906	CONNECTOR, PLUG, ELEC ..... DDM	EA	
5	585	PAFZZ	5935-00-782-6959	MS17344R20N22S	96906	CONNECTOR, PLUG, ELEC ..... DDM	EA	2
5	586	PAFZZ	5935-00-850-9157	M39012-16-0002	81349	CONNECTOR, PLUG, ELEC ..... DDM	EA	39

SECTION II

TM 11-5820-878-24P

(1) ILLUSTRATION		(2)	(3)	(4)	(5)	(6) DESCRIPTION	(7)	(8)
(a) FIG NO.	(b) ITEM NO.	SMR CODE	NATIONAL STOCK NUMBER	PART NUMBER	FSCM	USABLE ON CODE	U/M	QTY INC IN UNIT
5	587	PAFZZ		BW16546-1	52500	CONNECTOR.....DDM	EA	6
5	588	PAFZZ		MS3116F14-19P	96906	CONNECTOR.....DDM	EA	1
5	589	PAFZZ		SMA935044-2	80063	CONNECTOR.....DDM	EA	1
5	590	PAFZZ	5935-00-779-8295	MS3116F14-19S	96906	CONNECTOR, PLUG, ELEC .....	DDM	EA 1
5	591	PAFZZ	5935-01-071-6372	SMA916488	49671	CONN PLUG ELEC .....	DDM	EA 6
5	592	PAFZZ	5935-01-071-6373	SMA916487	49671	CONN PLUG ELEC .....	DDM	EA 6
5	593	PAFZZ	5935-00-880-0932	MS3116F14-12P	96906	CONNECTOR, PLUG, ELEC .....	DDM	EA 1
5	594	PAFZZ	5935-00-786-7047	MS3116F20-39P	96906	CONNECTOR, PLUG, ELEC .....	DDM	EA 1
5	595	PAFZZ	5935-00-717-2512	MS3116F18-32P	96906	CONNECTOR, PLUG, ELEC .....	DDM	EA 1
5	596	PAFZZ		1005-0717	14949	PLUG.....DDM	EA	8
5	597	PAFZZ	5935-00-067-8296	MS3116F22-21S	96906	CONNECTOR, PLUG, ELEC .....	DDM	EA 1
5	598	PAFZZ		MS17344424N28S	96906	CONN PLUG ELEC .....	DDM	EA 1
5	599	XBFFF		SMD775942-1	49671	CABLE ASSY SP .....	DDM	EA 1
5	600	XBFFF		SMD775942-2	49671	CABLE ASSY SP .....	DDM	EA 1
5	601	XBFFF		SMD775942-4	49671	CABLE ASSY SP .....	DDM	EA 1
5	602	XBFFF		SMD775942-5	49671	CABLE ASSY SP .....	DDM	EA 1
5	603	XBFFF		SMD775942-5	49671	CABLE ASSY SP .....	DDM	EA 1
5	604	XBFFF		SMD775942-6	49671	CABLE ASSY SP .....	DDM	EA 1
5	605	XBFFF		SMD775942-7	49671	CABLE ASSY SP .....	DDM	EA 1
5	606	XBFFF		SMD775942-8	49671	CABLE ASSY SP .....	DDM	EA 1
5	607	XBFFF		SMD775942-9	49671	CABLE ASSY SP .....	DDM	EA 1
5	608	XBFFF		SMD775942-10	49671	CABLE ASSY SP .....	DDM	EA 1
5	609	XBFFF		SMD775942-11	49671	CABLE ASSY SP .....	DDM	EA 1
5	610	XBFFF		SMD775942-12	49671	CABLE ASSY SP .....	DDM	EA 1
5	611	XBFFF		SMD775942-13	49671	CABLE ASSY SP .....	DDM	EA 1
5	612	XBFFF		SMD775942-14	49671	CABLE ASSY SP .....	DDM	EA 1
5	613	XBFFF		SMD775942-15	49671	CABLE ASSY SP .....	DDM	EA 1
5	614	XBFFF		SMD775942-16	49671	CABLE ASSY SP .....	DDM	EA 1
5	615	XBFFF		SMD775942-17	49671	CABLE ASSY SP .....	DDM	EA 1
5	616	XBFFF		SMD775942-18	49671	CABLE ASSY SP .....	DDM	EA 1
5	617	XBFFF		SMD775942-19	49671	CABLE ASSY SP .....	DDM	EA 1
5	618	XBFFF		SMD775942-20	49671	CABLE ASSY SP .....	DDM	EA 1
5	619	XBFFF		SMD775942-21	49671	CABLE ASSY SP .....	DDM	EA 1
5	620	XBFFF		SMD775942-22	49671	CABLE ASSY SP .....	DDM	EA 1
5	621	XBFFF		SMD775942-23	49671	CABLE ASSY SP .....	DDM	EA 1
5	622	XBFFF		SMD775942-24	49671	CABLE ASSY SP .....	DDM	EA 1
5	623	XBFFF		SMD775942-25	49671	CABLE ASSY SP .....	DDM	EA 1
5	624	XBFFF		SMD775942-26	49671	CABLE ASSY SP .....	DDM	EA 1

SECTION II

TM 11-5820-878-24P

(1) ILLUSTRATION		(2)	(3)	(4)	(5)	(6) DESCRIPTION	(7)	(8)
(a) FIG NO.	(b) ITEM NO.	SMR CODE	NATIONAL STOCK NUMBER	PART NUMBER	FSCM	USABLE ON CODE	U/M	QTY INC IN UNIT
5	625	XBFFF		SMD775942-27	49671	CABLE ASSY SP ..... DDM	EA	1
5	626	XBFFF		SMD775942-28	49671	CABLE ASSY SP ..... DDM	EA	1
5	627	XBFFF		SMD775942-29	49671	CABLE ASSY SP ..... DDM	EA	1
5	628	XBFFF		SMD775942-30	49671	CABLE ASSY SP ..... DDM	EA	1
5	629	PAFZZ	5995-01-071-7899	SMC775836-1	49671	CABLE ASSY RF ..... DDM	EA	1
5	630	PAOZZ	5995-01-056-7412	SMC775835-1	49671	CABLE ASSEMBLY, SPEC..... DDM	EA	2
5	631	PAFZZ	5995-01-056-1022	SM-C-775839-1	49671	CABLE ASSEMBLY, RADI..... DDM	EA	2
5	632	PAFZZ	5995-01-056-1027	SM-C-775834-20	49671	CABLE ASSEMBLY, RADI..... DDM	EA	1
5	633	PAOZZ	5995-01-056-1024	SMA775837-11	49671	CABLE ASSEMBLY, RADI..... DDM	EA	1
5	634	XBFFF		SM-A-775837-13	80063	CABLE ASSY RF ..... DDM	EA	1
5	635	XBFFF		SMC775838-2	49671	CABLE SPEC PURPOSE..... DDM	EA	1
5	636	XBFZZ		SMA937275	49671	CONNECTOR..... DDM	EA	2
5	637	XBFZZ		MS25036-101	96906	TERMINAL, LUG ..... DDM	EA	51
5	638	XBFZZ		MS25036-106	96906	TERMINAL, LUG ..... DDM	EA	28
5	639	XBFZZ		MS25036-153	96906	TERMINAL, LUG ..... DDM	EA	28
5	640	XBFZZ		SMC890690-1	49671	TERMINAL, LUG ..... DDM	EA	24
5	641	XBFZZ		SMD777143-16	49671	GASKET ASSY RACK 3..... DDM	EA	1
5	642	XBFZZ		SMD775827-6	49671	STRAP WEBBING..... DDM	EA	1
5	643	PAFZZ		MS17344R24N7P	96906	CONN PLUG JAM NUT..... DDM	EA	1

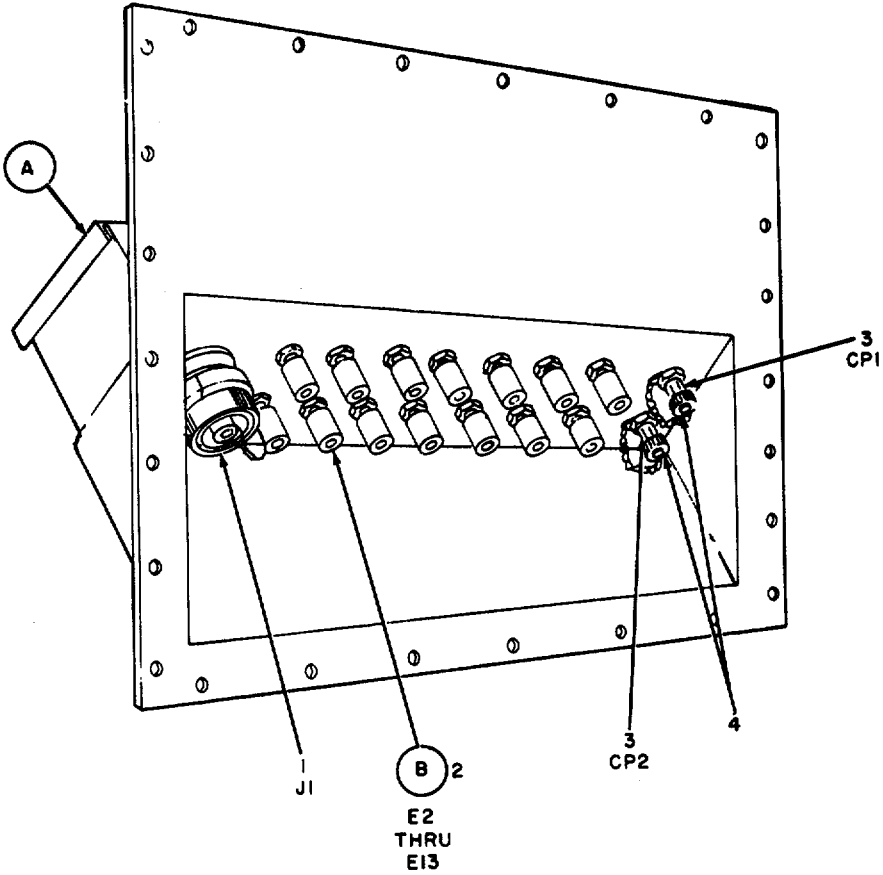

EL5HL084

Figure 6. Signal entry panel (sheet 1 of 2 sheets).

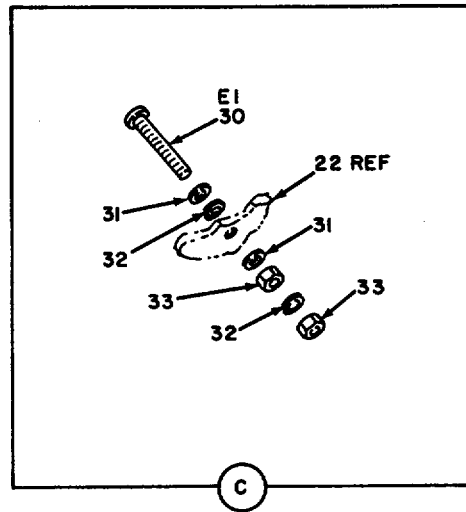
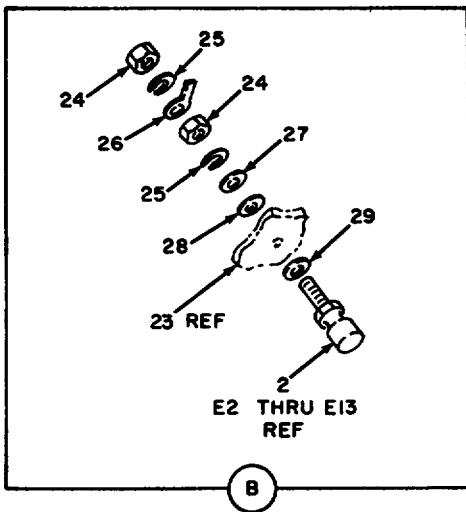
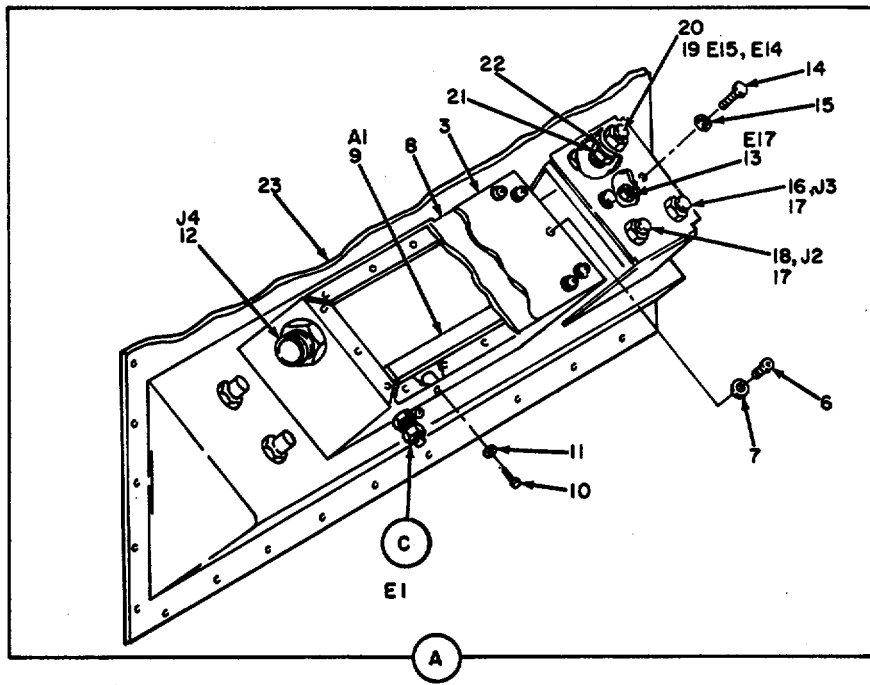

Figure 6. Signal entry panel (sheet 2 of 2 sheets).

SECTION II

TM 11-5820-878-24P

(1) ILLUSTRATION		(2)	(3)	(4)	(5)	(6) DESCRIPTION	(7)	(8)
(a) FIG NO.	(b) ITEM NO.	SMR CODE	NATIONAL STOCK NUMBER	PART NUMBER	FSCM	USABLE ON CODE	U/M	QTY INC IN UNIT
						GROUP 1401 SIGNAL ENTRY PANEL		
6	1	PAFZZ	5935-00-449-7747	MS-B-598923	96906	CONN RECPT ELEC..... DDM	EA	1
6	2	PAFZZ		SM-A-777798	80063	POST BINDING..... DDM	EA	12
6	3	PAFZZ		UG492DU	81349	ADAPTER CONN..... DDM	EA	2
6	4	PAFZZ	5935-00-586-5114	M39012-25-0007	81349	COVE ELEC CONN..... DDM	EA	2
6	5	XBHZZ		SMC890860	49671	COVER, ENCLOSURE..... DDM	EA	1
6	6	PAHZZ	5305-00-054-6650	MS51957-26	96906	SCREW, MACHINE..... DDM	EA	16
6	7	PAHZZ	5310-00-722-5998	MS15795-805	96906	WASHER, FLAT..... DDM	EA	16
6	8	PAHZZ	5999-01-071-6429	SMC890861	49671	SHIELDING GASKET EL..... DDM	EA	1
6	9	XBHHD		SMA777774-1	49671	SURGE ARRESTOR..... DDM	EA	1
6	10	PAHZZ	5305-00-054-6668	MS51957-43	96906	SCREW, MACHINE..... DDM	EA	8
6	11	PAHZZ	5310-00-880-5978	MS15795-807	96906	WASHER, FLAT..... DDM	EA	8
6	12	PAFZZ	5935-00-813-4720	MS3114E14-19P	96906	CONNECTOR, RECEPTACL..... DDM	EA	1
6	13	XBFZZ	5940-00-964-8842	SE191D01	81349	TERMINAL, STUD..... DDM	EA	2
6	14	PAFZZ	5305-00-054-5646	MS51957-12	96906	SCREW, MACHINE..... DDM	EA	2
6	15	PAFZZ	5310-00-933-8118	MS35338-135	96906	WASHER, LOCK..... DDM	EA	2
6	16	PAFZZ		33270-1	12143	CONN RECPT ELEC..... DDM	EA	1
6	17	XBFZZ		SMB88998D	49671	TERMINAL LUG..... DDM	EA	2
6	18	PAFZZ		9772-1	12143	CONN RECPT ELEC..... DDM	EA	1
6	19	PAFZZ	5920-01-072-0492	SMB889911	49671	LIGHTING ARRESTOR..... DDM	EA	2
6	20	PAHZZ	5920-01-071-7712	SMB889912	49671	HOLDER LA..... DDM	EA	2
6	21	PAFZZ	5310-01-071-6369	SMB423467	80063	NUT PLAIN HEX..... DDM	EA	2
6	22	PAFZZ	5310-00-184-9561	MS35333-79	96906	WASHER, LOCK..... DDM	EA	2
6	23	XBHZZ		SMD775905	49671	PANEL ASSEMBLY..... DDM	EA	1
6	24	PAFZZ	5310-00-934-9765	MS356750-304	96906	NUT, PLAIN, HEXAGON..... DDM	EA	24
6	25	PAFZZ	5310-00-933-8120	MS35338-138	96906	WASHER, LOCK..... DDM	EA	24
6	26	XBFZZ	5940-00-143-4771	MS25036-103	96906	TERMINAL, LUG..... DDM	EA	12
6	27	PAFZZ	5310-00-619-1148	MS15795-808	96906	WASHER, FLAT..... DDM	EA	24
6	28	PAFZZ	5310-00-138-4315	MS51859-5	96906	WASHER, FLAT..... DDM	EA	12
6	29	PAFZZ	5970-01-071-6426	SMB889910	49671	INSULATOR BUSHING..... DDM	EA	12
6	30	PAFZZ	5305-00-995-3444	MS35207-266	96906	SCREW, MACHINE..... DDM	EA	1
6	31	PAFZZ	5310-00-596-7691	MS35335-32	96906	WASHER, LOCK..... DDM	EA	2
6	32	PAFZZ	5310-00-045-3296	MS35338-43	96906	WASHER, LOCK..... DDM	EA	2
6	33	PAFZZ	5310-00-934-9751	MS35650-302	96906	NUT, PLAIN, HEXAGON..... DDM	EA	2



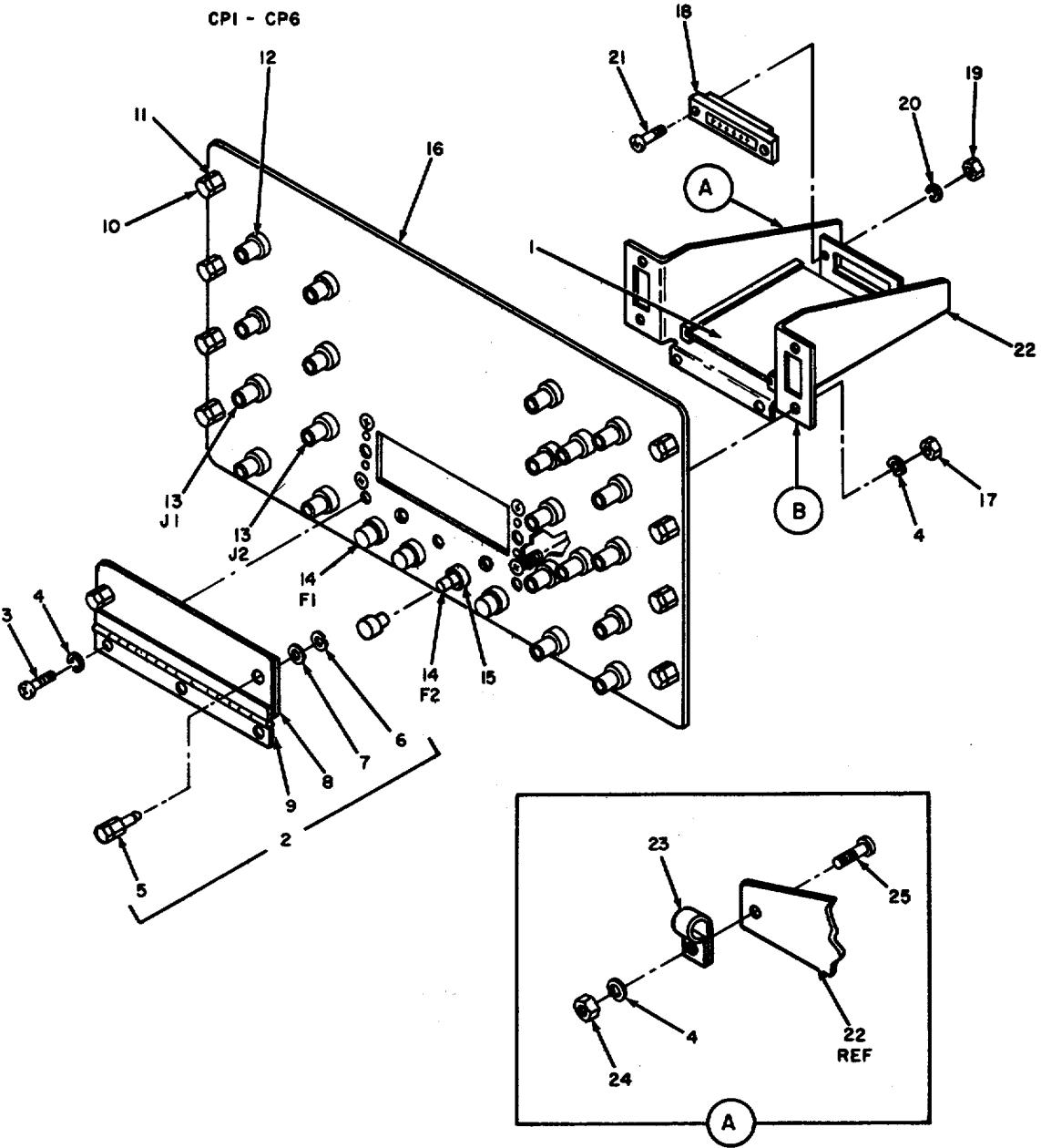

EL5HL086

Figure 7. Baseband patch panel (sheet 1 of 2 sheets).

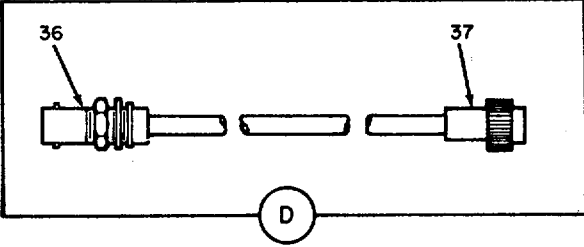
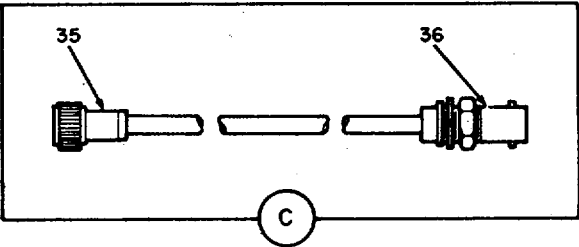
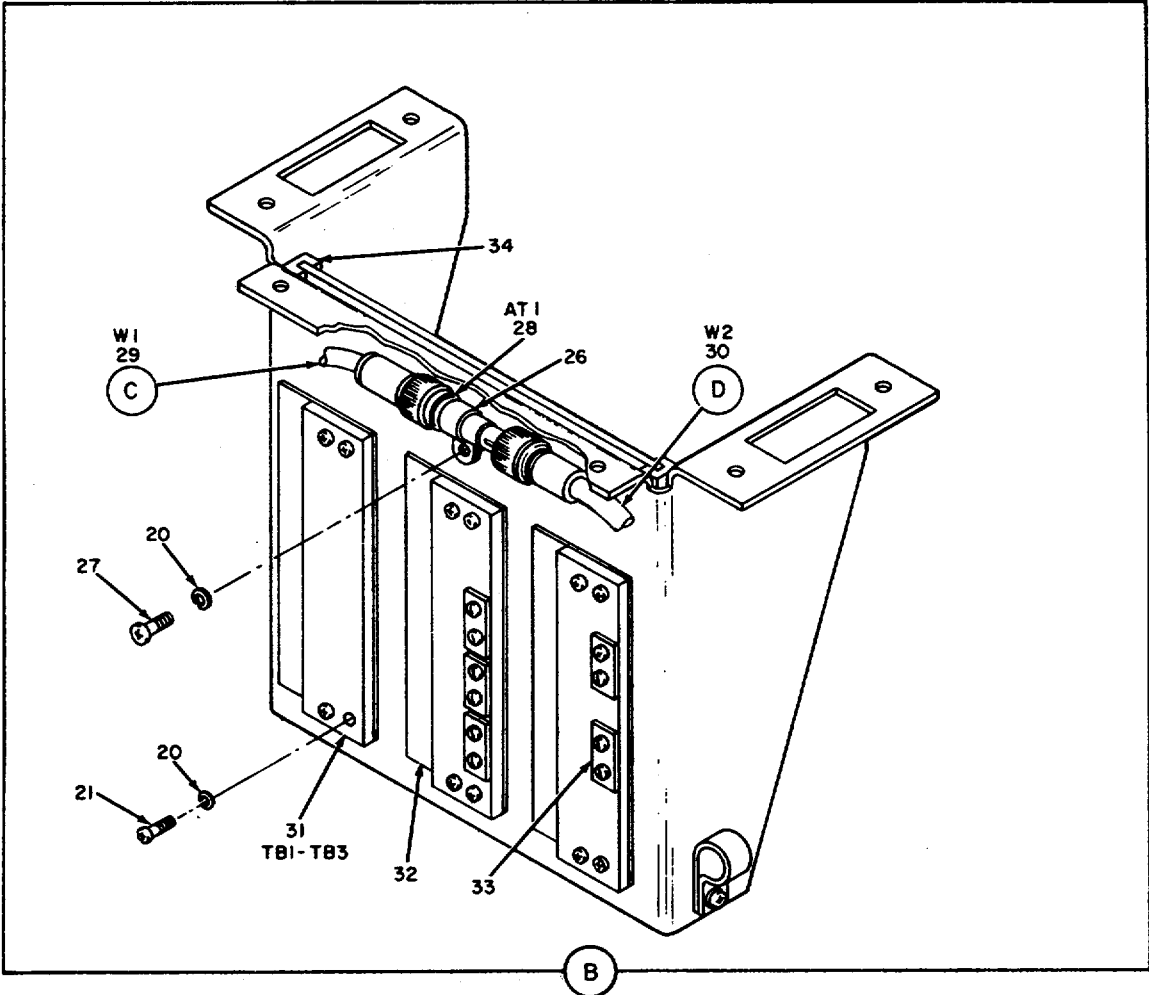

EL5HL087

EL5HL087

Figure 7. Baseband patch panel (sheet 2 of 2 sheets).

## SECTION II

TM 11-5820-878-24P

(1) ILLUSTRATION		(2)	(3)	(4)	(5)	(6) DESCRIPTION	(7)	(8)
(a) FIG NO.	(b) ITEM NO.	SMR CODE	NATIONAL STOCK NUMBER	PART NUMBER	FSCM	USABLE ON CODE	U/M	QTY INC IN UNIT
						GROUP 1402 BASEBAND PATCH PANEL		
7	1	PAOHH	5895-01-071-6460	SMD775869	49671	CIRCUIT CO ASSY .....	DDM	EA 1
7	2	XBHZZ		SMC890904	49671	COVER ACCESS .....	DDM	EA 1
7	3	PAHZZ	5305-00-054-6652	MS51957-28	96906	SCREW, MACHINE .....	DDM	EA 3
7	4	PAHZZ	5310-00-929-6395	MS35338-136	96906	WASHER, LOCK .....	DDM	EA REF
7	5	XBHZZ		SM-A-935032-5	49671	STUD CAPTIVE .....	DDM	EA 2
7	6	XBHZZ		SM-A-916431-20	49671	RETAINER .....	DDM	EA 2
7	7	XBHZZ		SM-A-916431-21	49671	RETAINER STUD .....	DDM	EA 2
7	8	XBHZZ		SM-B-889953-1	49671	GASKET .....	DDM	EA 1
7	9	XBHZZ		SM-C-890904	49671	DOOR .....	DDM	EA 1
7	10	PAFZZ		SMC775486-6	49671	BOLT, TARGET .....	DDM	EA 8
7	11	XBHZZ	5330-00-947-4271	NAS1598C3Y	80205	PACKING WITH RETAIN .....	DDM	EA 8
7	12	PAFZZ		UG492DU	81349	ADAPTER CONN .....	DDM	EA 20
7	13	PAFZZ	5935-0-836-6522	M39012-19-0002	81349	CONNECTOR, RECEPTACL .....	DDM	EA 2
7	14	PAOZZ		FM02-125V-1-2A	81349	FUSE CARTRIDGE .....	DDM	EA 4
7	15	PAFZZ	5920-00-931-6289	FHL44G1	81349	FUSHEOLDER, EXTRCTO .....	DDM	EA 4
7	16	XBHZZ		SMD916708	49671	PANEL BASE .....	DDM	EA 1
7	17	XBHZZ	5310-00-616-8660	NAS671C6	80205	NUT, PLAIN, HEXAGON .....	DDM	EA 6
7	18	PAFZZ	5935-00-109-0137	M21097-4-09	81349	CONN FECPT ELEC .....	DDM	EA 1
7	19	PAHZZ	5310-00-208-3786	NAS671C4	80205	NUT, PLAIN, HEXAGON .....	DDM	EA 8
7	20	PAFZZ	5310-00-933-8118	MS35338-135	96906	WASHER, LOCK .....	DDM	EA 15
7	21	PAFZZ	5305-00-054-5651	MS51957-17	96906	SCREW, MACHINE .....	DDM	EA 14
7	22	XBHZZ		SMD775873	49671	CHASSIS EL EQUI .....	DDM	EA 1
7	23	XBHZZ	5340-00-954-3134	MS25281R7	96906	CLAMP, LOOP .....	DDM	EA 1
7	24	XBHZZ	5310-00-934-9761	MS35649-264	96906	NUT, PLAIN, HEXAGON .....	DDM	EA 1
7	25	XBHZZ	5305-00-054-6655	MS51957-31	96906	SCREW, MACHINE .....	DDM	EA 1
7	26	XBHZZ	5340-00-543-3934	MS25281R8	96906	CLAMP, LOOP .....	DDM	EA 1
7	27	XDFZZ	5305-00-054-5647	MS51957-13	96906	SCREW, MACHINE .....	DDM	EA 1
7	28	PAFZZ	5985-01-071-6416	SMA916408	49671	ATTENUATOR, FIXED .....	DDM	EA 1
7	29	PAFZZ	5995-01-071-6343	SMC890818-1	49671	CABLE ASSY RF .....	DDM	EA 1
7	30	PAFZZ	5995-01-071-6349	SMC890819-1	49671	CABLE ASSY RF .....	DDM	EA 1
7	31	XBHZZ	5940-00-983-6049	37TB8	81349	TERMINAL BOARD .....	DDM	EA 3
7	32	XBHZZ		SMC890627-9	49671	MARKER IDENT .....	DDM	EA 3
7	33	XBHZZ		SMC890816-2	49671	CONTACT ELEC .....	DDM	EA 3
7	34	XBHZZ		SPC3000	07556	GUIDE .....	DDM	EA 2
7	35	XAFZZ		UG536BU	81349	CONNECTOR, PLUG, ELEC .....	DDM	EA 1
7	36	XAFZZ		M39012-19-0001	81349	CONNECTOR, RECEPTACL .....	DDM	EA 1
7	37	XAFZZ		2718-1	95712	CONNECTOR, PLUG, ELEC .....	DDM	EA 1

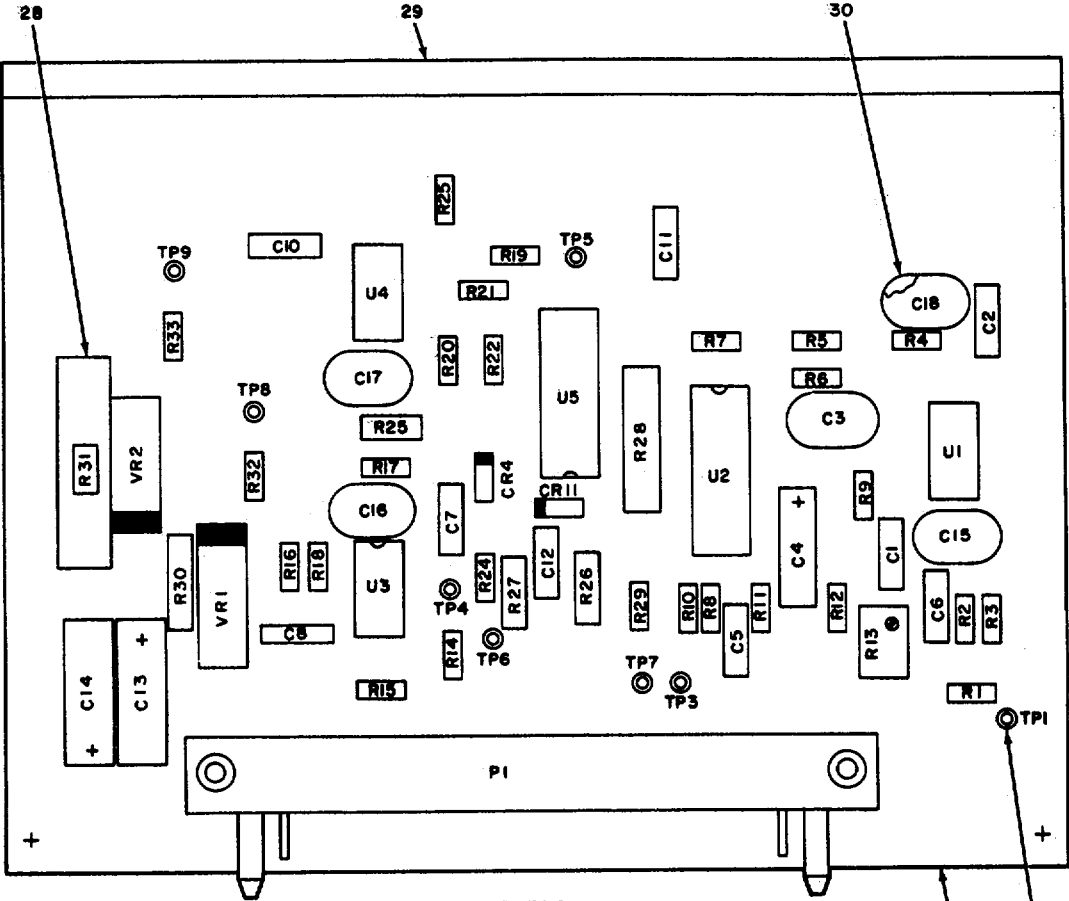

LEGEND

REF NO.	ITEM NO.	REF NO.	ITEM NO.	REF NO.	ITEM NO.	REF NO.	ITEM NO.	REF NO.	ITEM NO.
C1	1	C14	3	R5	10	R17	9	R29	8
C2	1	C15	2	R6	8	R18	18	R30	23
C3	2	C16	2	R7	11	R19	8	R31	23
C4	3	C17	2	R8	12	R20	8	R32	8
C5	1	C18	5	R9	13	R21	17	R33	8
C6	1	CR1	6	R10	8	R22	19	U1	24
C7	1	CR2	6	R11	14	R23	18	U2	24
C8	1	P1	7	R12	15	R24	8	U3	24
C10	1	R1	8	R13	16	R25	20	U4	24
C11	1	R2	8	R14	8	R26	21	U5	26
C12	1	R3	8	R15	8	R27	21	VR1	27
C13	4	R4	9	R16	17	R28	22	VR2	27

EL5HL088

Figure 8. Single channel level converter.

SECTION II

TM 11-5820-878-24P

(1) ILLUSTRATION		(2)	(3)	(4)	(5)	(6) DESCRIPTION	(7)	(8)
(a) FIG NO.	(b) ITEM NO.	SMR CODE	NATIONAL STOCK NUMBER	PART NUMBER	FSCM	USABLE ON CODE	U/M	QTY INC IN UNIT
						GROUP 140201 SINGLE CHANNEL LEVEL CONV		
8	1	PAHZZ	5910-01-052-7652	M39014-02-1219	81349	CAPACITOR, FIXED, CER..... DDM	EA	10
8	2	PAHZZ		CMR04E750FPDP	81349	CAP FXD MICA ..... DDM	EA	1
8	3	PAHZZ	5910-00-007-2003	M39003-01-3009	81349	CAPACITOR, FIXED, ELE ..... DDM	EA	2
8	4	PAHZZ		CMR04F161FODL	81349	CAP FXD MICA ..... DDM	EA	1
8	5	PAHZZ		CMR04F161FPDP	81349	CAP FXD MICA ..... DDM	EA	3
8	6	PAHZZ	5961-00-938-1135	JAN1N4148	81349	SEMICONDUCTOR DEVIC..... DDM	EA	2
8	7	PAHZZ	5935-00-109-0147	M21097-5-03	81349	CONN PLUG ELEC..... DDM	EA	1
8	8	PAHZZ	5905-01-036-1571	RCR05G103JM	81349	RESISTOR, FIXED, COMP..... DDM	EA	14
8	9	PAHZZ	5905-00-466-1215	RCR05G123JM	81349	RESISTOR, FIXED, COMP..... DDM	EA	2
8	10	PAHZZ		RCR05G132JM	81349	RES FXD CMPSN ..... DDM	EA	1
8	11	PAHZZ	5905-00-227-7015	RCR05G112JS	81349	RESISTOR, FIXED, COMP..... DDM	EA	1
8	12	PAHZZ		RCR05G910JM	81349	RES FXD CMPSN ..... DDM	EA	1
8	13	PAHZZ	5905-00-407-0088	RCR05G680JM	81349	RESISTOR, FIXED, COMP..... DDM	EA	1
8	14	PAHZZ	5905-00-568-7013	RCR05G271JM	81349	RESISTOR, FIXED, COMP..... DDM	EA	1
8	15	PAHZZ	5905-00-401-7428	RCR05G561JM	81349	RESISTOR, FIXED, COMP..... DDM	EA	1
8	16	PAHZZ	5905-00-481-4280	RJ26CW501	81349	RESISTOR, VARIABLE, N..... DDM	EA	1
8	17	PAHZZ	5905-00-689-1290	RCR05G512JM	81349	RESISTOR, FIXED, COMP..... DDM	EA	2
8	18	PAHZZ	5905-01-036-3410	RCR05G102JM	81349	RESISTOR, FIXED, COMP..... DDM	EA	1
8	19	PAHZZ	5905-00-484-7550	RCR05G154JM	81349	RESISTOR, FIXED, COMP..... DDM	EA	1
8	20	PAHZZ	5905-00-110-7620	RCR07G102JS	81349	RESISTOR, FIXED, COMP..... DDM	EA	1
8	21	PAHZZ	5905-00-106-3666	RCR07G103JS	81349	RESISTOR, FIXED, COMP..... DDM	EA	2
8	22	PAHZZ		RD60P91ROG	81349	RES FXD FILM..... DDM	EA	1
8	23	PAHZZ	5905-01-141-0591	RWR80S91R0F4	81349	RES FXC WW ..... DDM	EA	1
8	24	PAHZZ		MLM101UA	04713	MICROCIRCUIT DIG..... DDM	EA	3
8	25	PAHZZ	5961-00-371-9936	MHQ2369	04713	SEMICONDUCTOR DEVIC..... DDM	EA	1
8	26	PAHZZ	5961-01-015-2177	MHQ6001	04713	SEMICONDUCTOR DEVIC..... DDM	EA	1
8	27	PAHZZ	5961-00-068-0687	JAN1N3828A	81349	SEMICONDUCTOR DEVIC..... DDM	EA	2
8	28	XBHZZ		8154867-1	49671	INSULATOR..... DDM	EA	1
8	29	XBHZZ		SMA916464-2	49671	CHANNEL ..... DDM	EA	1
8	30	XBHZZ		SMB775541	49671	SPACER..... DDM	EA	23
8	31	XBHZZ	5940-00-935-3381	2755-2	71279	TERMINAL, STUD..... DDM	EA	9
8	32	XBHZZ		SMD775868	49671	BOARD PRT WIR..... DDM	EA	1

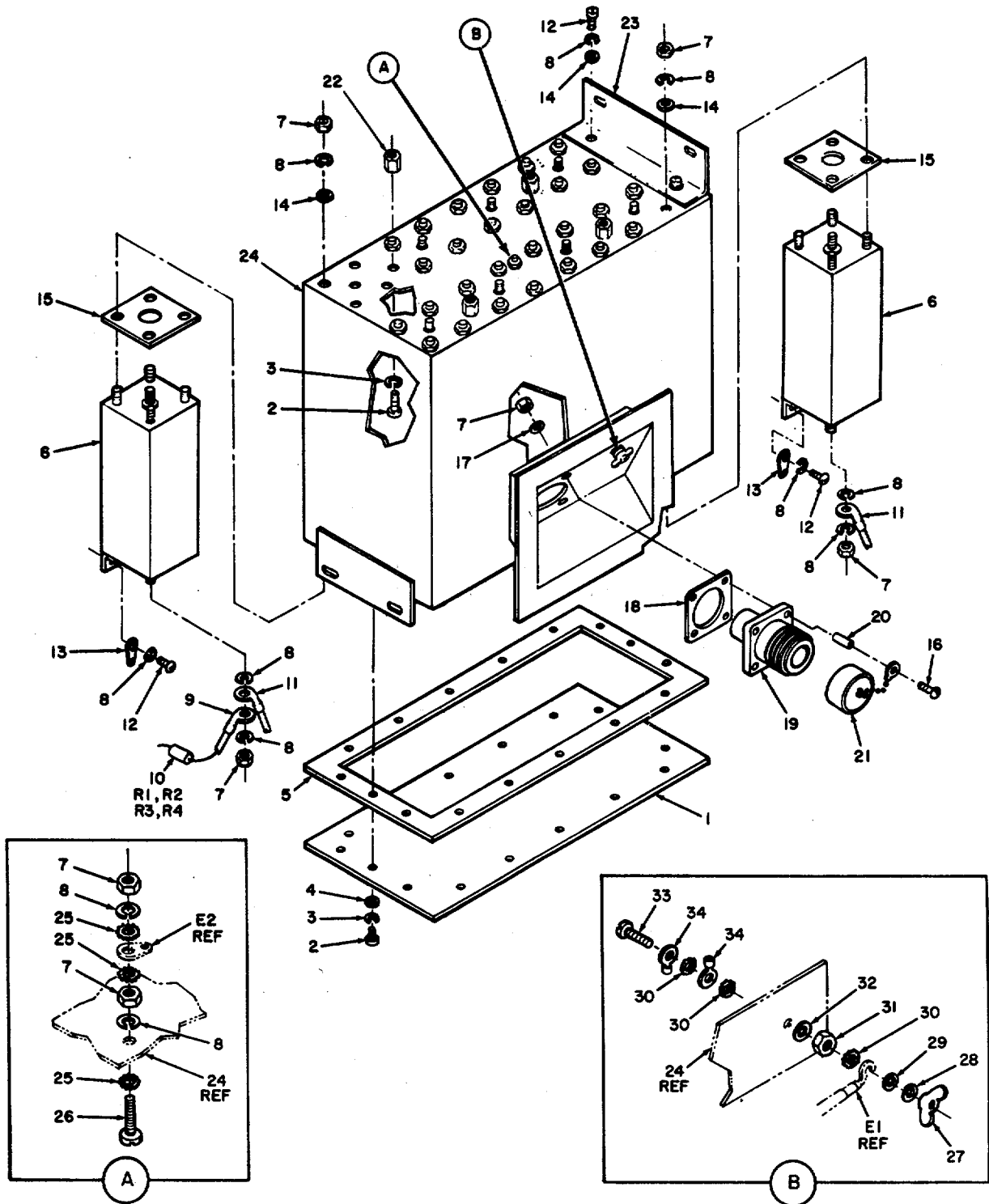
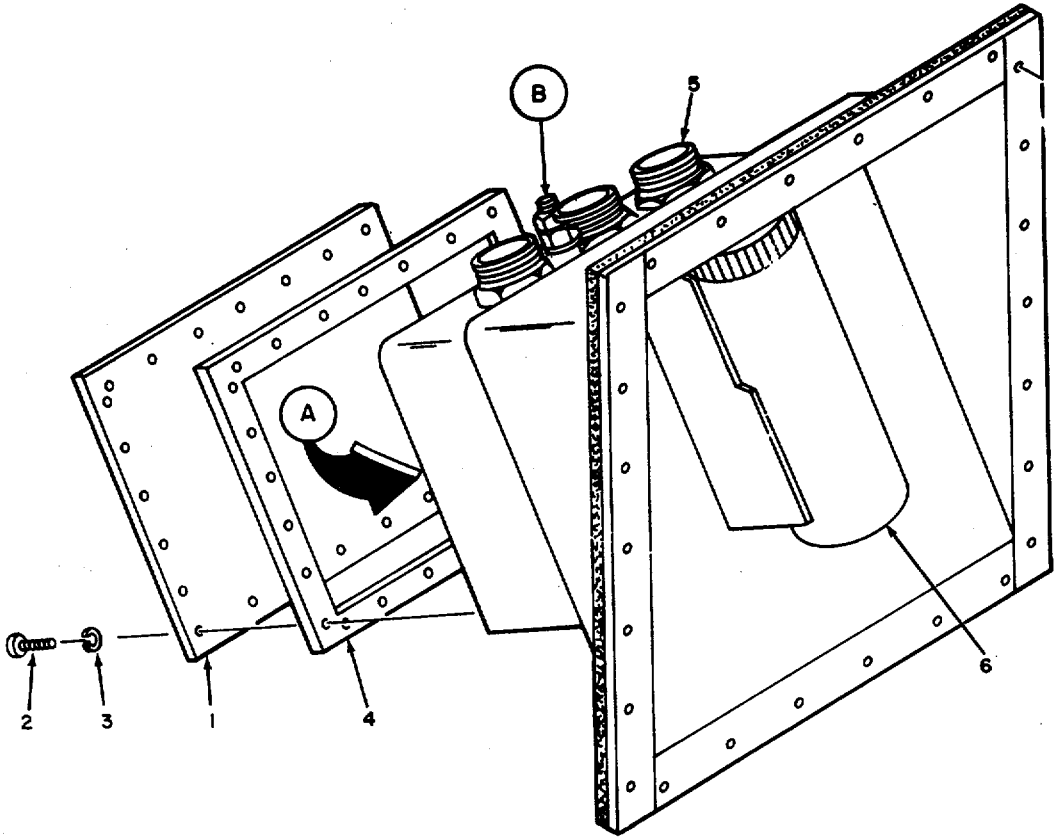
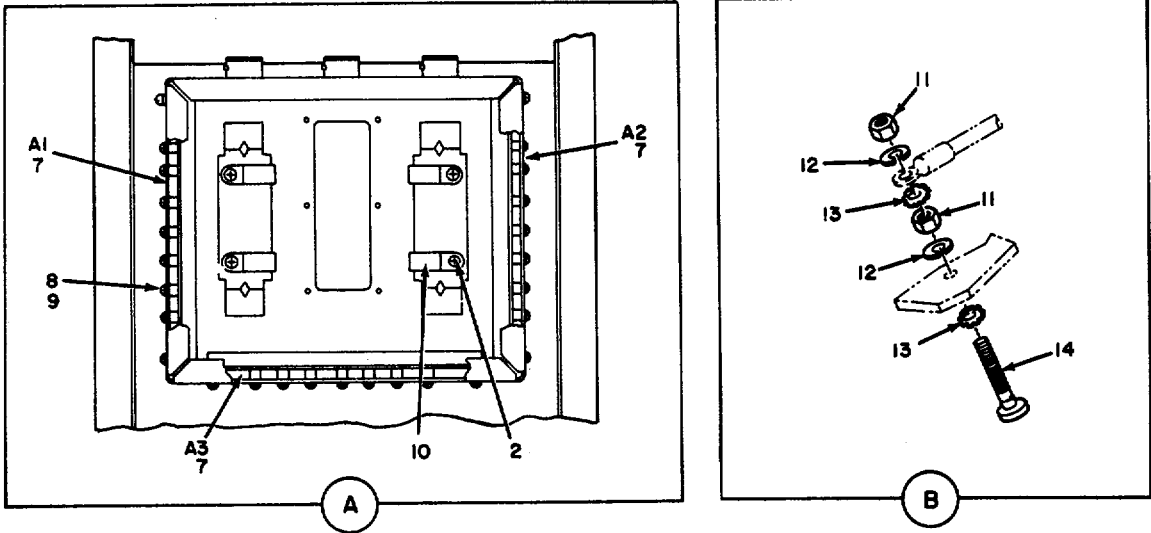

Figure 9. Power entry panel.

## SECTION II

TM 11-5820-878-24P

(1) ILLUSTRATION		(2)	(3)	(4)	(5)	(6) DESCRIPTION	(7)	(8)
(a) FIG NO.	(b) ITEM NO.	SMR CODE	NATIONAL STOCK NUMBER	PART NUMBER	FSCM	USABLE ON CODE	U/M	QTY INC IN UNIT
						GROUP 1403 POWER ENTRY PANEL		
9	1	XBFZZ		SMD77115	49671	COVER ENCL.....	DDM	EA 1
9	2	PAFZZ	5305-01-046-0544	NAS1635-08-4	80205	SCREW, MACHINE.....	DDM	EA 20
9	3	PAFZZ	5310-00-933-8119	MS35338-137	96906	WASHER, LOCK.....	DDM	EA 20
9	4	PAFZZ	5310-00-880-5978	MS15795-807	96906	WASHER, FLAT.....	DDM	EA 16
9	5	PAFZZ	5330-01-071-6386	SMD777116	49671	GASKET.....	DDM	EA 1
9	6	PAFZZ	5915-01-051-2773	SMA776963-4	49671	FILTER, RADIO FREQUE.....	DDM	EA 8
9	7	PAFZZ	5310-00-934-9765	MS35650-304	96906	NUT, PLAIN, HEXAGON.....	DDM	EA 38
9	8	PAFZZ	5310-00-933-8120	MS35338-138	96906	WASHER, LOCK.....	DDM	EA 40
9	9	XBFZZ	5940-00-113-8184	MS25036-150	96906	TERMINAL, LUG.....	DDM	EA 4
9	10	PAFZZ	5905-00-141-0596	RCR20G473JS	81349	RES FXD CMPSN.....	DDM	EA 4
9	11	XBHZZ	5940-00-114-1305	MS25036-116	96906	TERMINAL, LUG.....	DDM	EA 8
9	12	XBHZZ		NAS1635-3-6	80205	SCREW.....	DDM	EA 18
9	13	XBFZZ	5940-00-681-8184	MS35431-8	96906	TERMINAL, LUG.....	DDM	EA 4
9	14	PAFZZ	5310-00-619-1148	MS15795-808	96906	WASHER, FLAT.....	DDM	EA 34
9	15	PAFZZ	5330-01-071-6387	SMB775532-1	49671	GASKET.....	DDM	EA 8
9	16	XBHZZ	5305-00-403-3463	NAS1635-3-12	80205	SCREW, MACHINE.....	DDM	EA 4
9	17	XBHZZ	5330-00-947-4271	NAS1598C3Y	80205	PACKING WITH RETAIN.....	DDM	EA 4
9	18	PAFZZ	5999-01-071-8015	SMA917148	49671	SHLD GASKET ELEC.....	DDM	EA 1
9	19	PAFZZ		MS17346C36N6P	96906	CONN RECPT ELEC.....	DDM	EA 1
9	20	XBHZZ		SM-8-916861	49671	SPACER CONNECTOR.....	DDM	EA 4
9	21	PAFZZ	5935-00-763-9544	MS17349C36B	96906	COVER, ELECTRICAL CO.....	DDM	EA 1
9	22	XBFZZ		SMB775531-2	49671	SPACER.....	DDM	EA 4
9	23	XBFZZ		SMB775530	49671	ANGLE MTG.....	DDM	EA 1
9	24	XBFZZ		SMD776844	49671	ENCLOSURE ASSY.....	DDM	EA 1
9	25	PAFZZ	5310-00-543-5933	MS35333-73	96906	WASHER, LOCK.....	DDM	EA 2
9	26	PAFZZ	5305-00-362-3052	NAS1635-3-16	80205	SCREW, MACHINE.....	DDM	EA 1
9	27	PAFZZ	5310-00-827-8487	MS35426-16	96906	NUT, PLAIN, WING.....	DDM	EA 1
9	28	PAFZZ	5310-00-637-9541	MS35338-46	96906	WASHER, LOCK.....	DDM	EA 1
9	29	PAFZZ	5310-00-080-6004	MS27183-14	96906	WASHER, FLAT.....	DDM	EA 1
9	30	PAFZZ	5310-00-022-8847	MS35333-110	96906	WASHER, LOCK.....	DDM	EA 3
9	31	XBHZZ	5310-00-058-1626	MS35650-3382	96906	NUT, PLAIN, HEXAGON.....	DDM	EA 1
9	32	PAFZZ	5330-00-923-1097	NAS1598C6Y	80205	PACKING WITH RETAIN.....	DDM	EA 1
9	33	PAFZZ	5305-00-958-0614	MS35207-315	96906	SCREW, MACHINE.....	DDM	EA 1
9	34	XBFZZ	5940-00-557-4345	MS25036-118	96906	TERMINAL, LUG.....	DDM	EA 2



EL5HL090

Figure 10. VF entry panel.



SECTION II

TM 11-5820-878-24P

(1) ILLUSTRATION		(2)	(3)	(4)	(5)	(6) DESCRIPTION	(7)	(8)
(a) FIG NO.	(b) ITEM NO.	SMR CODE	NATIONAL STOCK NUMBER	PART NUMBER	FSCM	USABLE ON CODE	U/M	QTY INC IN UNIT
						GROUP 1404 VF ENTRY PANEL		
10	1	XBHZZ		SMC890B90	49671	COVER, ENCLOSURE..... DDM	EA	1
10	2	PAHZZ	5305-00-054-6650	MS51957-26	96906	SCREW, MACHINE..... DDM	EA	26
10	3	PAHZZ	5310-00-722-5998	MS15795-805	96906	WASHER, FLAT..... DDM	EA	26
10	4	PAFZZ	5330-01-075-6963	SMC890891	49671	GASKET, RFI..... DDM	EA	1
10	5	PAFZZ	5935-00-813-4720	MS3114E14-19P	96906	CONNECTOR, RECEPTAC..... DDM	EA	1
10	6	PAFZZ		UG187AG	81349	CONN RECPT ELEC..... DDM	EA	1
10	7	XBFHD		SMA777774-2	49671	SURGE ARRESTOR..... DDM	EA	3
10	8	PAFZZ	5305-00-054-6666	MS51957-41	96906	SCREW, MACHINE..... DDM	EA	30
10	9	PAFZZ	5310-00-933-8119	MS35338-137	96906	WASHER, LOCK..... DDM	EA	30
10	10	XBHZZ	5340-00-989-9224	MS25281R6	96906	CLAMP, LOOP..... DDM	EA	4
10	11	PAFZZ	5310-00-934-9751	MS35650-302	96906	NUT, PLAIN, HEXAGON..... DDM	EA	2
10	12	PAFZZ	5310-00-045-3296	MS35338-43	96906	WASHER, LOCK..... DDM	EA	2
10	13	PAFZZ	5310-00-596-7691	MS35335-32	96906	WASHER, LOCK..... DDM	EA	5
10	14	PAFZZ	5305-00-995-3444	MS35207-266	96906	SCREW, MACHINE..... DDM	EA	30

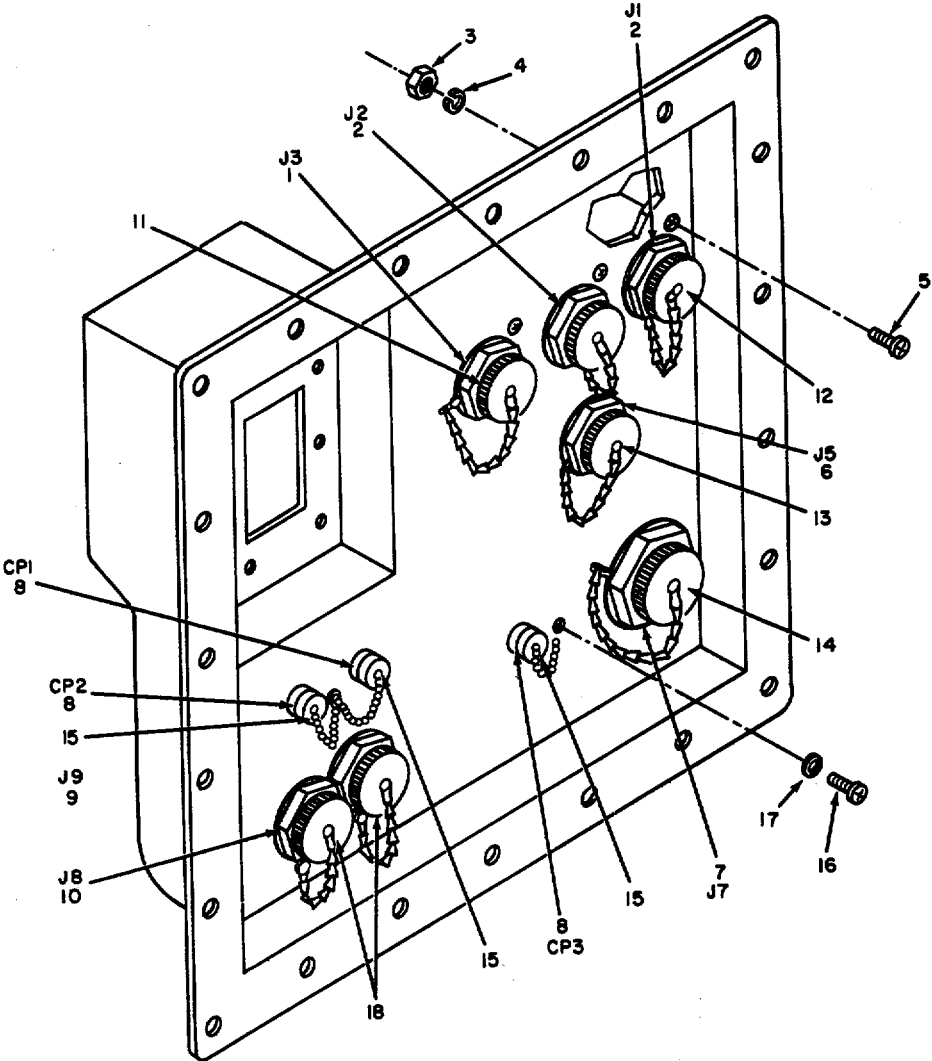

Figure 11. Antenna entry panel.

EL5HL091

SECTION II

TM 11-5820-878-24P

(1) ILLUSTRATION		(2)	(3)	(4)	(5)	(6) DESCRIPTION	(7)	(8)
(a) FIG NO.	(b) ITEM NO.	SMR CODE	NATIONAL STOCK NUMBER	PART NUMBER	FSCM	USABLE ON CODE	U/M	QTY INC IN UNIT
						GROUP 1405 ANTENNA ENTRY PANEL		
11	1	PAFZZ		MS17347C22C14S	96906	CONN RECPT ELEC..... DDM	EA	1
11	2	PAFZZ		MS17347C20C29S	96906	CONN RECP ELEC..... DDM	EA	2
11	3	XBHZZ	5310-00-934-9759	MS35649-284	96906	NUT, PLAIN, HEXAGON..... DDM	EA	7
11	4	XBHZZ		MS38338-138	96906	WASHER LOCK..... DDM	EA	7
11	5	XBHZZ		MS3212-23	96906	SCREW SEAL..... DDM	EA	7
11	6	PAFZZ		MS17347C18C1S	96906	CONN RECPT ELEC..... DDM	EA	1
11	7	PAFZZ		MS17347C24C28S	96906	CONN RECP ELECT..... DDM	EA	1
11	8	PAFZZ		UG30EU	81349	CONN RECPT ELEC..... DDM	EA	3
11	9	XBHZZ	5935-00-926-3100	MS3114F14-5S	96906	CONNECTOR, RECEPTACL..... DDM	EA	1
11	10	PAFZZ	5935-01-012-1301	MS3114F14-5P	96906	CONNECTOR, RECEPTACL..... DDM	EA	1
11	11	PAFZZ	5935-00-926-7421	MS17349N22A	96906	COVER, ELECTRICAL CO..... DDM	EA	1
11	12	PAFZZ	5935-00-951-7083	MS17349N20A	96906	COVER, ELECTRICAL CO..... DDM	EA	3
11	13	PAFZZ	5935-00-926-7422	MS17349N18A	96906	COVER, ELECTRICAL CO..... DDM	EA	2
11	14	PAFZZ	5935-00-402-7498	MS17349N24A	96906	COVER, ELECTRICAL CO..... DDM	EA	1
11	15	XBHZZ	5935-00-137-4668	MS25043-10D	96906	COVER, ELECTRICAL CO..... DDM	EA	1
11	16	XBHZZ	5305-00-197-8987	NAS1635-04-8	80205	SCREW, MACHINE..... DDM	EA	2
11	17	XBHZZ	5310-00-722-5998	MS15795-805	96906	WASHER, FLAT..... DDM	EA	2
11	18	XBHZZ	5935-00-990-5580	MS3181-14N	96906	COVER, ELECTRICAL CO..... DDM	EA	2

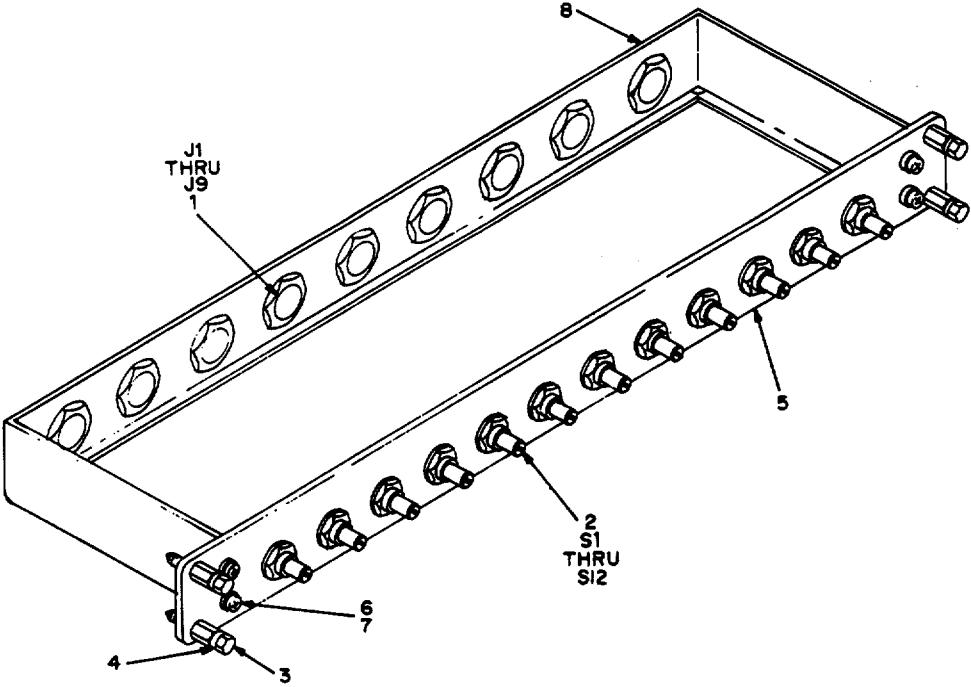

EL5MHL092

Figure 12. Voice data mode panel.

SECTION II

TM 11-5820-878-24P

(1) ILLUSTRATION		(2)	(3)	(4)	(5)	(6) DESCRIPTION	(7)	(8)
(a) FIG NO.	(b) ITEM NO.	SMR CODE	NATIONAL STOCK NUMBER	PART NUMBER	FSCM	USABLE ON CODE	U/M	QTY INC IN UNIT
						GROUP 1406 VOICE DATA MODE PANEL (DATA BYPASS)		
12	1	PAFZZ	5935-00-813-4720	MS3114E14-19P	96906	CONNECTOR, RECEPTACL.....DDM	EA	9
12	2	PAFZZ		SM-A-916433	80063	SWITCH ROTARY.....DDM	EA	12
12	3	PAFZZ	5306-01-065-7118	SMC775486-5	49671	BUILT, TARGET.....DDM	EA	4
12	4	PAFZZ	5330-00-947-4271	NAS1598C3Y	80205	PACKING WITH RETAIN.....DDM	EA	4
12	5	XBDZZ		SMD775913	49671	PANEL.....DDM	EA	1
12	6	XBHZZ	5305-00-403-3465	NAS1635-08-10	80205	SCREW, MACHINE.....DDM	EA	4
12	7	PADZZ	5310-00-880-5978	MS15795-807	96906	WASHER, FLAT.....DDM	EA	4
12	8	XBDZZ		SMD775914	49671	CHASSIS.....DDM	EA	1

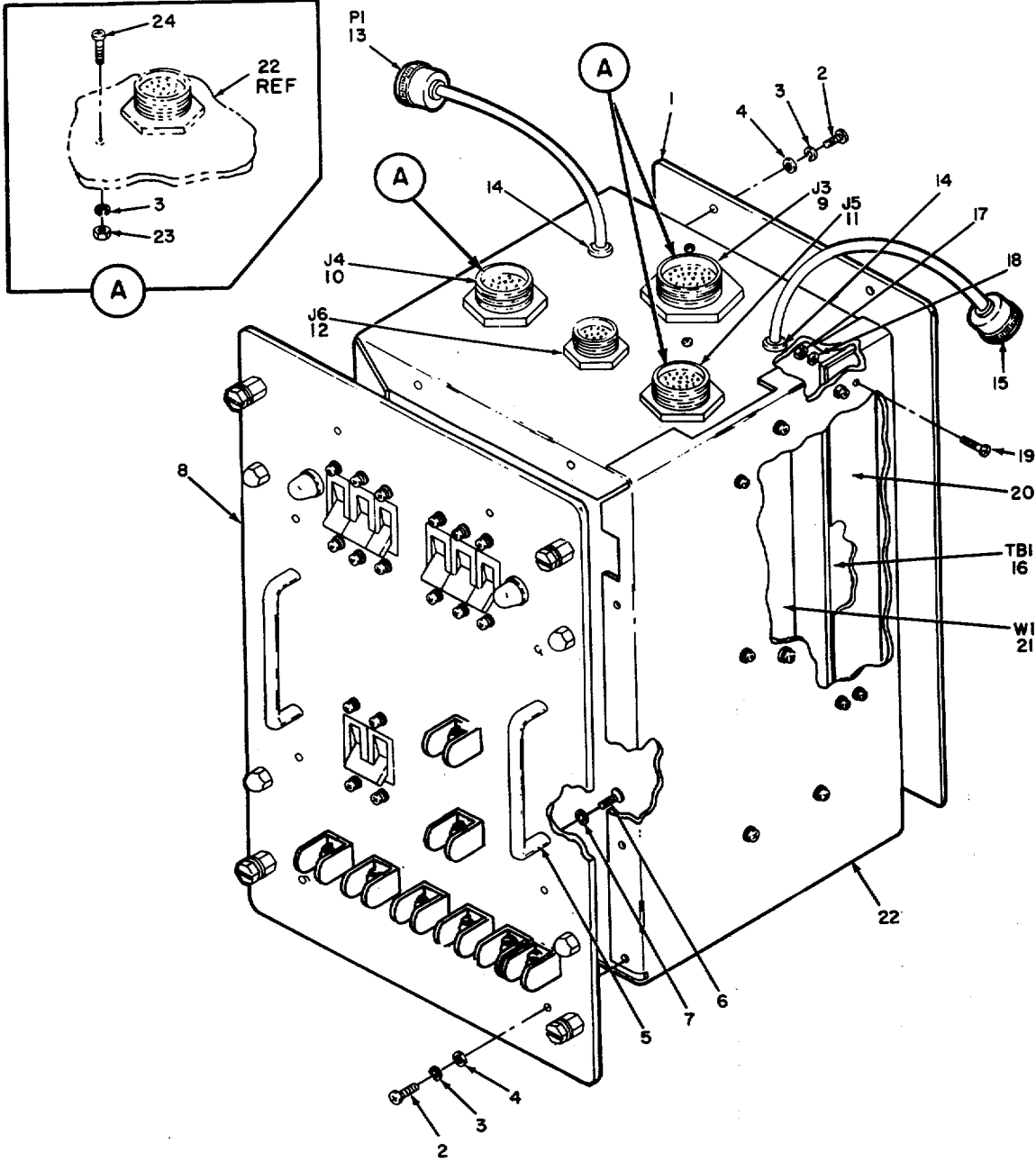

Figure 13. Power distribution panel (sheet 1 of 4 sheets).

EL5HL093

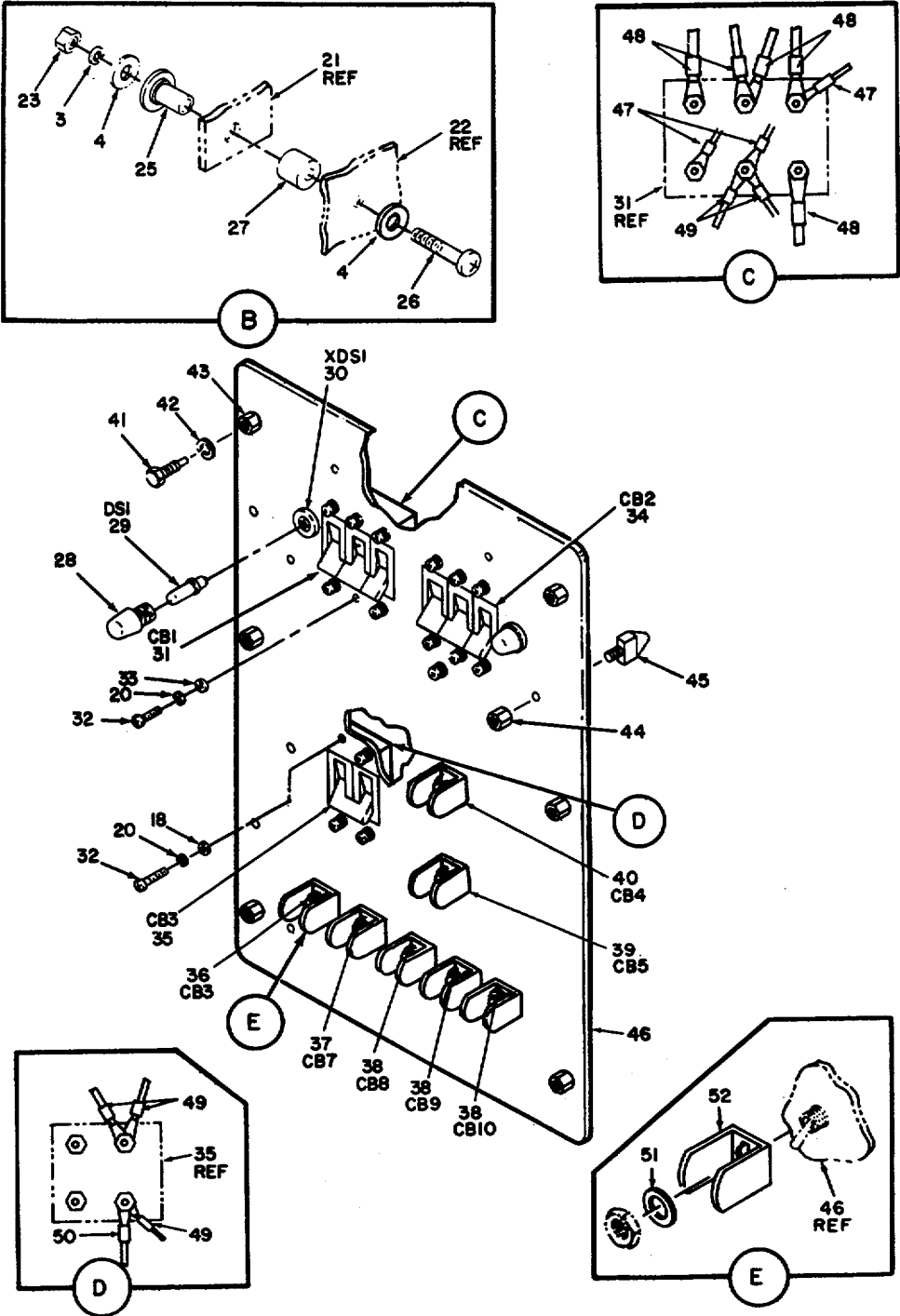
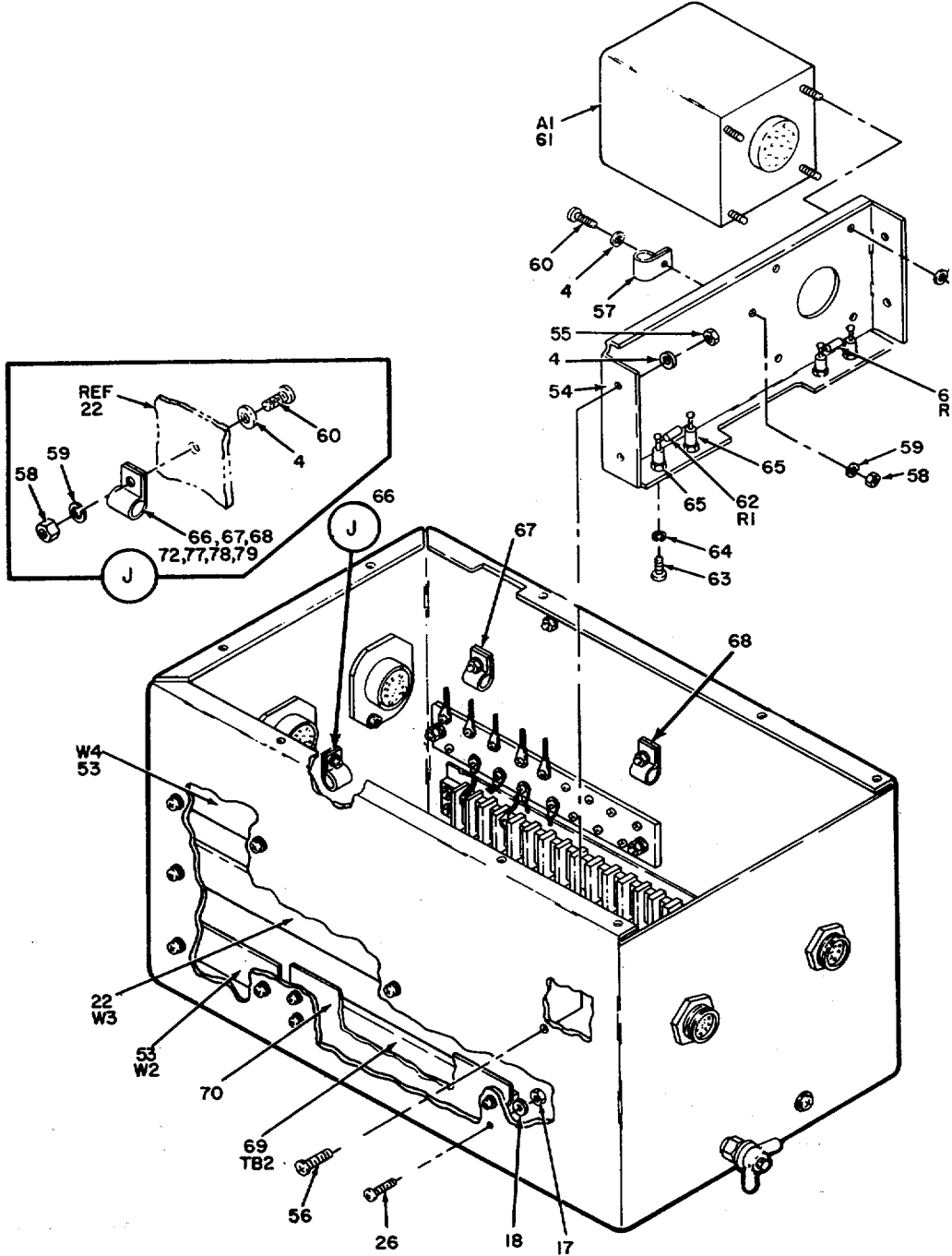

Figure 13. Power distribution panel (sheet 2 of 4 sheets).



EL5HL095

Figure 13. Power distribution panel (sheet 3 of 4 sheets).



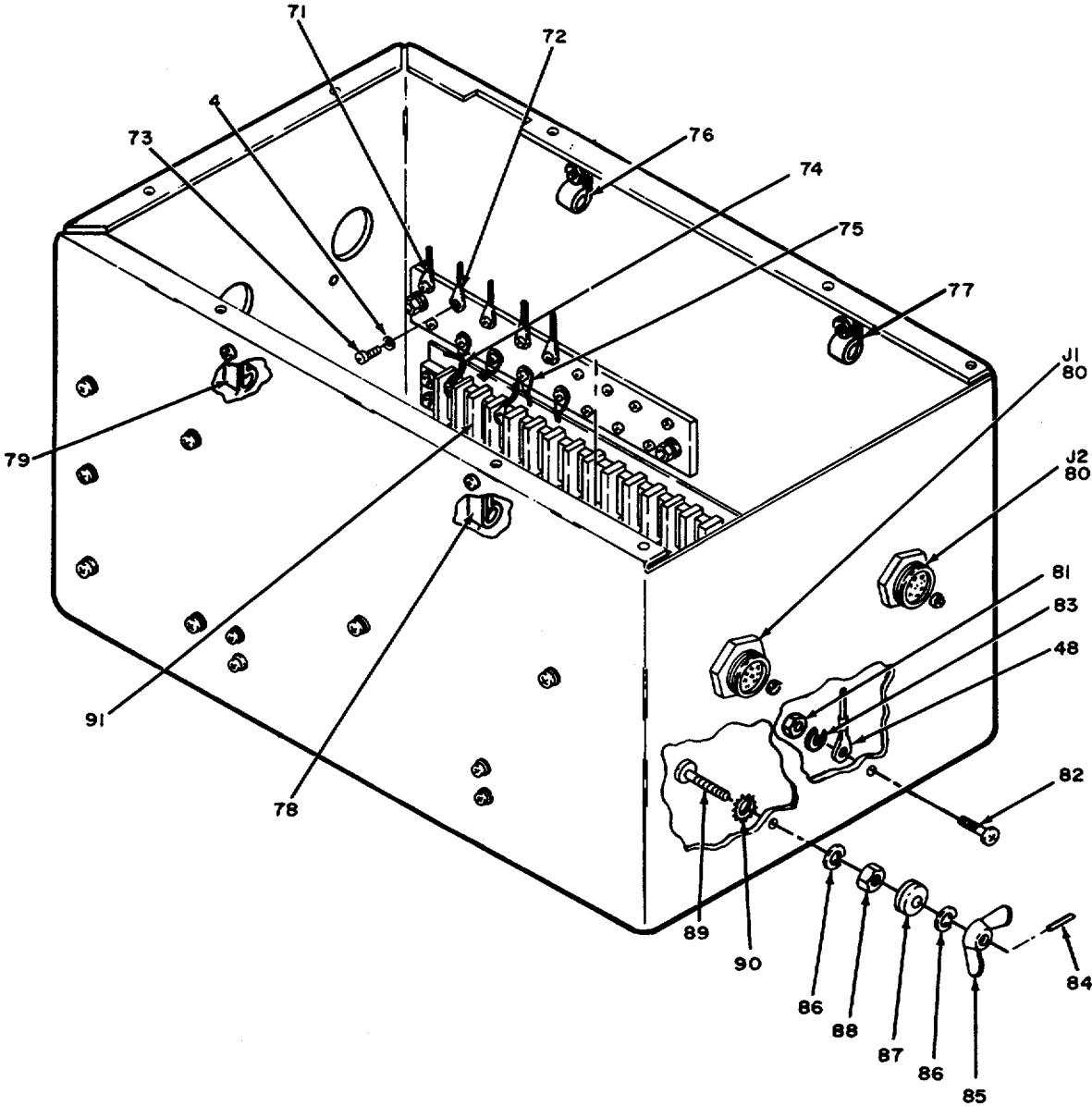

EL5HL096

Figure 13. Power distribution panel (sheet 4 of 4 sheets).

SECTION II

TM 11-5820-878-24P

(1) ILLUSTRATION		(2)	(3)	(4)	(5)	(6) DESCRIPTION	(7)	(8)
(a) FIG NO.	(b) ITEM NO.	SMR CODE	NATIONAL STOCK NUMBER	PART NUMBER	FSCM	USABLE ON CODE	U/M	QTY INC IN UNIT
						GROUP 1408 POWER DISTRIBUTION PANEL		
13	1	XBFZZ		SMC775457	49671	COVER REAR.....	DDM	EA 1
13	2	PAOZZ	5305-01-015-0994	NAS1635-08-6	80205	SCREW, MACHINE.....	DDM	EA 20
13	3	PAFZZ	5310-00-455-2735	NAS1640-8	80205	WASHER, LOCK.....	DDM	EA 24
13	4	PAFZZ	5310-00-880-5978	MS15795-807	96906	WASHER, FLAT.....	DDM	EA 39
13	5	PAFZZ		10823A1024-2	06540	HANDLE.....	DDM	EA 2
13	6	XBHZZ		MS251957-63	96906	SCREW MACHINE.....	DDM	EA 4
13	7	XBHZZ	5310-00-933-8120	MS3538-138	96906	WASHER, LOCK.....	DDM	EA 4
13	8	XBOFD		SMD775898	49671	PWR DIST PANEL.....	DDM	EA 1
13	9	PAFZZ		MS17347C24N7S	96906	CONN RECPT ELEC.....	DDM	EA 1
13	10	PAFZZ		MS17347C207NS	96906	CONN RECPT ELEC.....	DDM	EA 1
13	11	PAFZZ		MS17347C20N22S	96906	CONN RECPT ELEC.....	DDM	EA 1
13	12	PAFZZ	5935-00-892-9321	MS3116F20-16S	96906	CONNECTOR, PLUG, ELEC.....	DDM	EA 1
13	13	PAFZZ		MS17344E24N28S	96906	CONN PLUG ELEC.....	DDM	EA 1
13	14	XBFZZ	5325-00-291-9366	MS35489-11	96906	GROMMET, RUBBER.....	DDM	EA 1
13	15	PAFZZ	5935-00-973-5403	MS3114B20-16S	96906	CONNECTOR, RECEPTAC.....	DDM	EA 1
13	16	XBFZZ	5940-00-983-6096	38TB20	81349	TERMINAL BOARD.....	DDM	EA 1
13	17	PAFZZ	5310-00-934-9761	MS35649-264	96906	NUT, PLAIN, HEXAGON.....	DDM	EA 12
13	18	PAFZZ	5310-00-973-8157	NAS1640-6	80205	WASHER, LOCK.....	DDM	EA 28
13	19	PAFZZ		NAS1635-06-10	80205	SCREW, MACHINE.....	DDM	EA 8
13	20	XBFZ		MS6710-20GEE4C	96906	MARKER STRIP.....	DDM	EA 1
13	21	XBFZZ		SMC775456-2	49671	BAR GROUNDING.....	DDM	EA 2
13	22	XBFZZ		SMD777111	49671	ENCL PWR DISTR.....	DDM	EA 1
13	23	PAFZZ	5310-00-934-9759	MS35649-284	96906	NUT, PLAIN, HEXAGON.....	DDM	EA 14
13	24	PAFZZ	5305-00-403-3489	NAS1635-08-5	80205	SCREW, MACHINE.....	DDM	EA 5
13	25	XBFZZ		SMB775540	49671	BUSHING INSUL.....	DDM	EA 8
13	26	PAFZZ	5305-00-403-3465	NAS1635-08-10	80205	SCREW, MACHINE.....	DDM	EA 19
13	27	XBFZZ		SMB775539	49671	SPACER.....	DDM	EA 8
13	28	PAOZZ	6210-00-191-2709	LC33YN2	81349	LENS, LIGHT.....	DDM	EA 2
13	29	PAOZZ		M15098-11-2	81349	LAMP, GLOW.....	DDM	EA 2
13	30	PAFZZ	6210-00-183-0576	LH88-2	81349	LIGHT, INDICATOR.....	DDM	EA 2
13	31	PAFZZ		SM-A-776904-46	49671	CIRCUIT BREAKER.....	DDM	EA 1
13	32	PAFZZ	5305-00-197-8988	NAS1635-06-5	80205	SCREW, MACHINE.....	DDM	EA 16
13	33	PAFZZ	5310-00-722-5998	MS15795-805	96906	WASHER, FLAT.....	DDM	EA 16
13	34	PAFZZ		SM-A-776904-9	80063	CIRCUIT BREAKER.....	DDM	EA 2
13	35	PAFZZ		SM-A-776904-47	49671	CIRCUIT BREAKER.....	DDM	EA 1
13	36	PAFZZ		SM-A-776904-39	80063	CIRCUIT BREAKER.....	DDM	EA 1
13	37	PAFZZ		SMA776904-5	49671	CRT BREAKER.....	DDM	EA 1
13	38	PAFZZ		SM-A-776904-40	80063	CIRCUIT BREAKER.....	DDM	EA 3
13	39	PAFZZ		SM-A-776904-41	80063	CIRCUIT BREAKER.....	DDM	EA 1

## SECTION II

TM 11-5820-878-24P

(1) ILLUSTRATION		(2)	(3)	(4)	(5)	(6) DESCRIPTION	(7)	(8)
(a) FIG NO.	(b) ITEM NO.	SMR CODE	NATIONAL STOCK NUMBER	PART NUMBER	FSCM	USABLE ON CODE	U/M	QTY INC IN UNIT
13	40	XBHZZ	5925-01-047-2140	M39019/01-228	81349	CIRCUIT BREAKER.....	DDM	EA 1
13	41	PAFZZ	5305-01-074-6227	SMC775486-4	49671	SCREW EXT RLV B.....	DDM	EA 6
13	42	PAOZZ	5310-00-442-6911	NAS1640-10	80205	WASHER, LOCK.....	DDM	EA 8
13	43	XBHZZ		SM-A-775463-15	49671	RETAINER.....	DDM	EA 6
13	44	PAFZZ	5310-00-916-6593	MS24680-23	96906	NUT, PLAIN, CAP.....	DDM	EA 4
13	45	XBFZZ		SMB777842	49671	PIN SPECIAL.....	DDM	EA 4
13	46	XBHZZ		SM-D-775898-1	49671	PANEL.....	DDM	EA 1
13	47	XBFZZ	5940-00-143-4771	MS25036-103	96906	TERMINAL, LUG.....	DDM	EA 4
13	48	XBFZZ	5940-00-143-5284	MS25036-115	96906	TERMINAL, LUG.....	DDM	EA 12
13	49	XBFZZ	5940-00-143-4794	MS25036-112	96906	TERMINAL, LUG.....	DDM	EA 12
13	50	XBFZZ	5940-00-143-4780	MS25036-108	96906	TERMINAL, LUG.....	DDM	EA 14
13	51	XBHZZ	5310-00-773-7618	MS15795-814	96906	WASHER, FLAT.....	DDM	EA 7
13	52	XBHZZ		SMC937319	49671	COVER, GUARD.....	DDM	EA 7
13	53	XBFZZ		SMC775456-1	49671	BAR GROUNDING.....	DDM	EA 2
13	54	XBFZZ		SMC775487	49671	SUPPORT TRIP.....	DDM	EA 1
13	55	PAFZZ	5310-00-952-1872	MS21045C08	96906	NUT, SELF-LOCKING, HE.....	DDM	EA 4
13	56	XBHZZ	5305-01-020-0178	NAS1635-08-7	80205	SCREW, MACHINE.....	DDM	EA 4
13	57	XBHZZ	5340-00-543-3931	MS25281R3	96906	CLAMP, LOOP.....	DDM	EA 1
13	58	XBHZZ		MS350650-304	96906	NUT HEX.....	DDM	EA 8
13	59	XBHZZ	5310-00-933-8119	MS35338-137	96906	WASHER, LOCK.....	DDM	EA 8
13	60	XBHZZ	5305-00-480-8898	NAS1635-3-8	80205	SCREW, MACHINE.....	DDM	EA 8
13	61	PAFZH	6110-01-052-3851	SMA776992	49671	VOLTAGE REGULATOR S.....	DDM	EA 1
13	62	PAFZZ	5905-00-975-1134	RW69V681	81349	RS FXD WW.....	DDM	EA 1
13	63	PAFZZ	5305-00-407-5824	NAS1635-04-3	80205	SCREW, MACHINE.....	DDM	EA 4
13	64	PAFZZ	5310-00-442-6913	NAS1640-4	80205	WASHER, LOCK.....	DDM	EA 4
13	65	XBFZZ		SE199D01S	81349	TERMINAL INSUL.....	DDM	EA 4
13	66	XBFZZ	5340-00-989-9224	MS25281R6	96906	CLAMP, LOOP.....	DDM	EA 1
13	67	XBFZZ	5340-00-721-5315	MS25281R5	96906	CLAMP, LOOP.....	DDM	EA 1
13	68	XBFZZ	5340-00-988-3210	MS25281R4	96906	CLAMP, LOOP.....	DDM	EA 1
13	69	XBFZZ	5940-00-983-6090	38TB13	81349	TERMINAL BOARD.....	DDM	EA 1
13	70	XBFZZ		MS671-13GEE4C	96906	MARKER STRIP.....	DDM	EA 1
13	71	XBHZZ	5940-00-557-1629	MS25036-149	96906	TERMINAL, LUG.....	DDM	EA 3
13	72	XBFZZ	5940-00-143-4774	MS25036-153	96906	TERMINAL, LUG.....	DDM	EA 30
13	73	XBHZZ	5305-01-046-0544	NAS1635-08-4	80205	SCREW, MACHINE.....	DDM	EA 40
13	74	XBFZZ	5940-00-113-8179	MS25036-107	96906	TERMINAL, LUG.....	DDM	EA 30
13	75	XBFZZ	5940-00-204-8990	MS25036-111	96906	TERMINAL, LUG.....	DDM	EA 4
13	76	XBHZZ	5940-00-543-3934	MS25281R8	96906	CLAMP, LOOP.....	DDM	EA 1
13	77	XBHZZ	5340-00-051-6819	MS25281R14	96906	CLAMP, LOOP.....	DDM	EA 1
13	78	XBHZZ	5340-00-989-3032	MS25281R10	96906	CLAMP.....	DDM	EA 1

SECTION II

TM 11-5820-878-24P

(1) ILLUSTRATION		(2)	(3)	(4)	(5)	(6) DESCRIPTION	(7)	(8)
(a) FIG NO.	(b) ITEM NO.	SMR CODE	NATIONAL STOCK NUMBER	PART NUMBER	FSCM	USABLE ON CODE	U/M	QTY INC IN UNIT
13	79	XBHZZ	5340-00-088-7768	MS25281R12	96906	CLAMP, LOOP .....DDM	EA	1
13	80	PAFZZ		MS17347C24N10P	96906	CONN RECP ELEC.....DDM	EA	2
13	81	PAFZZ	5310-00-807-1467	MS21042-3	96906	NUT, SELF-LOCKING, EX.....DDM	EA	2
13	82	PAFZZ	5305-00-989-7435	MS35207-264	96906	SCREW, MACHINE.....DDM	EA	2
13	83	PAFZZ	5310-00-576-5752	MS35333-39	96906	WASHER, .LOCK.....DDM	EA	2
13	84	XBFZZ		MS9048-035	96906	PIN .....DDM	EA	1
13	85	PAFZZ	5310-00-063-6716	MS35426-14	96906	NUT, PLAIN, WING.....DDM	EA	1
13	86	PAFZZ	5310-00-582-5965	MS35338-44	96906	WASHER, LOCK.....DDM	EA	2
13	87	PAFZZ	5310-00-809-4058	MS27183-10	96906	WASHER, FLAT.....DDM	EA	1
13	88	PAFZZ	5305-01-071-6235	SMA777751-1	78189	NUT SPECIAL.....DDM	EA	1
13	89	PAFZZ		SMB775557	49671	SCREW SHOULDERED.....DDM	EA	1
13	90	PAFZZ	5310-00-627-6128	MS35335-35	96906	WASHER, LOCK.....DDM	EA	1
13	91	XBFZZ		SMC890816-3	75382	CONTACT ELEC.....DDM	EA	16

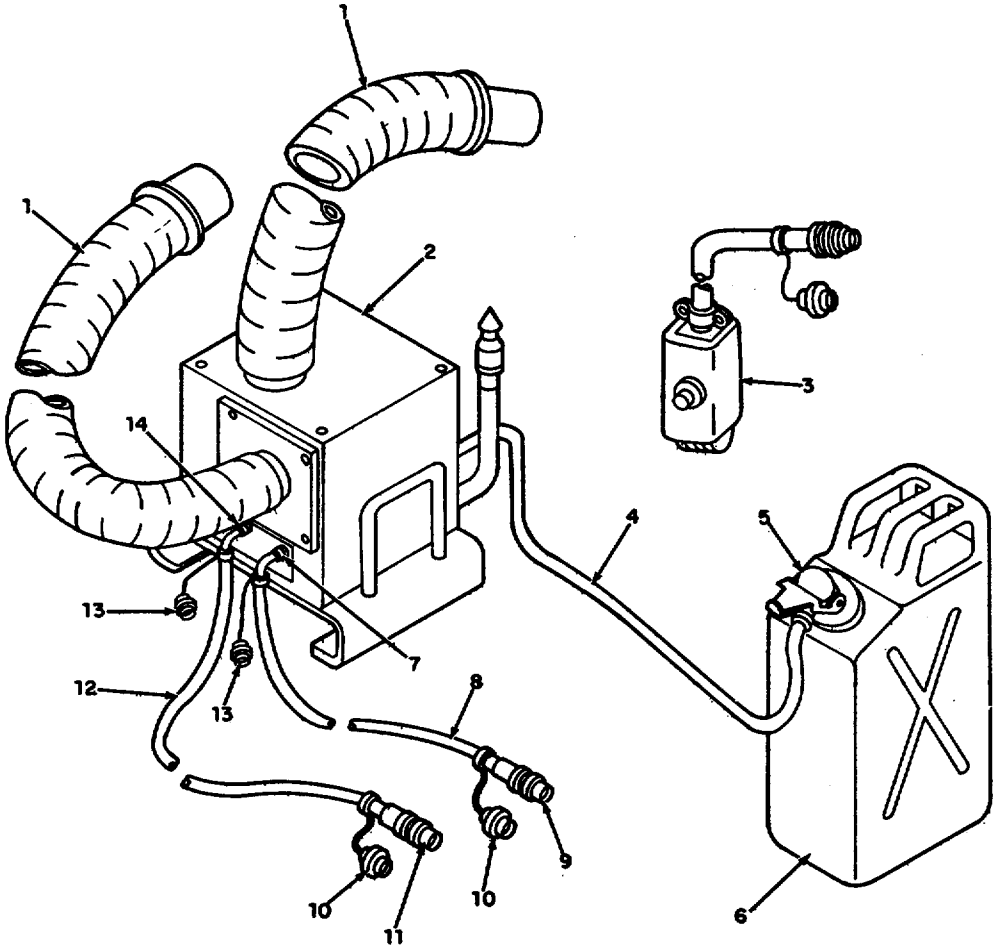

EL5HL097

Figure 14. Arctic kit (sheet 1 of 2 sheets).

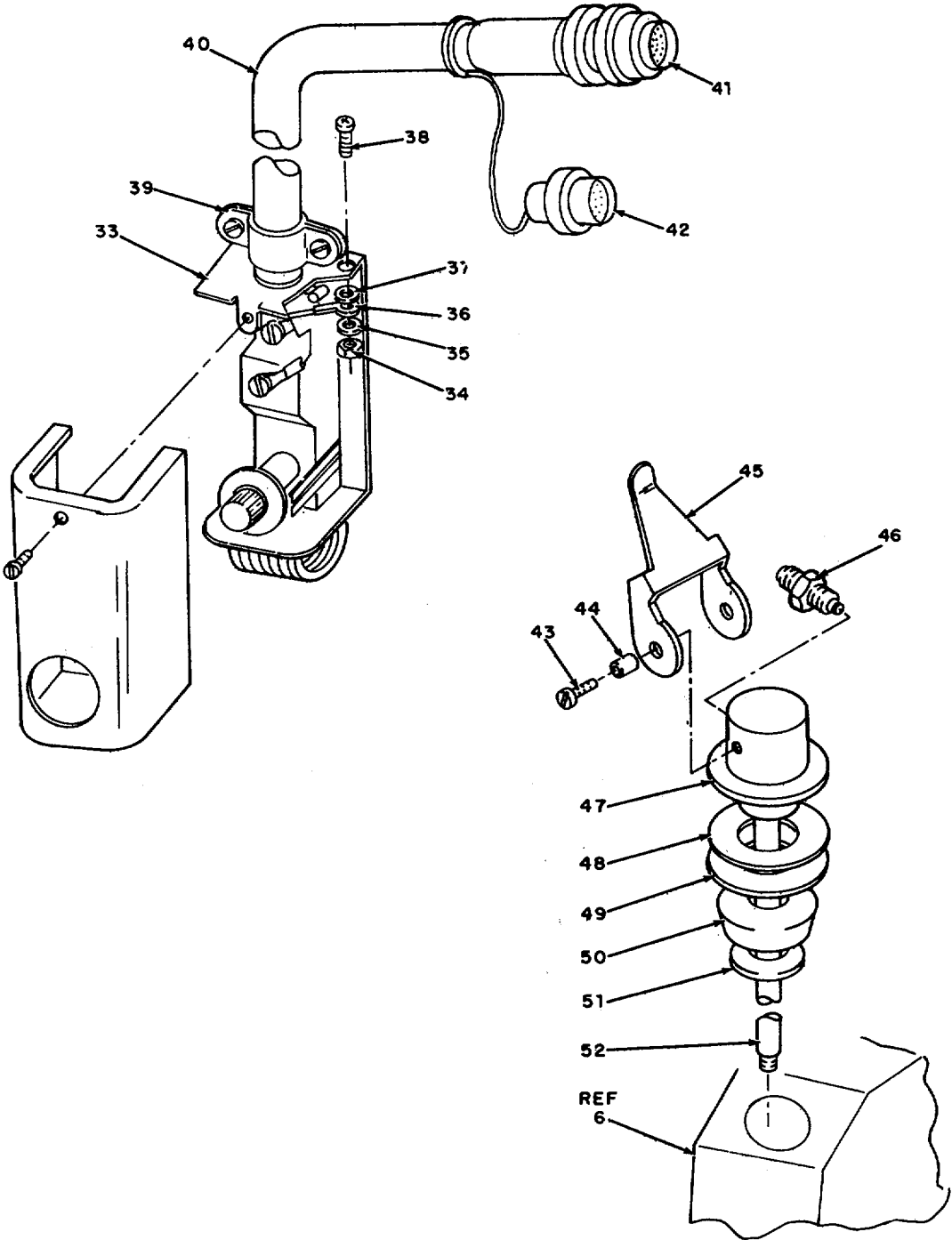

Figure 14. Arctic kit (sheet 2 of 2 sheets).

(1) ILLUSTRATION		(2)	(3)	(4)	(5)	(6) DESCRIPTION	(7)	(8)
(a) FIG NO.	(b) ITEM NO.	SMR CODE	NATIONAL STOCK NUMBER	PART NUMBER	FSCM	USABLE ON CODE	U/M	QTY INC IN UNIT
GROUP 1420 ARCTIC KIT								
14	1	XDFZZ	4130-01-072-8008	SMD775923	49671	DUCT AIR INSOL.....	DDM	EA 1
14	2	PDFDD	4520-01-073-1438	SMD777259-2	49671	HTR DUCT TYPE.....	DDM	EA 1
14	3	PAFZZ		SMC916646	49671	THERMOSTAT ASY.....	DDM	EA 1
14	4	XBOZZ		SMA916444-1	49671	HOSE NON-METALLIC.....	DDM	EA 1
14	5	PAOZZ	4730-01-072-8014	SMB916829	49671	ADAPT FUEL.....	DDM	EA 1
14	6	PEOZZ		FSN7240-222-3088	97403	FUEL CAN GFE.....	DDM	EA 1
14	7	PAFZZ	5935-00-088-8964	MS3108R14S-7PX	96906	CONNECTOR, PLUG, ELEC.....	DDM	EA 1
14	8	MDFHH		SMD775948-1	49671	CABLE ASSY.....	DDM	EA 1
14	9	PAFZZ	5935-00-781-8765	MS3116F14-5S	96906	CONNECTOR, PLUG, ELEC.....	DDM	EA 1
14	10	XBFZZ		MS3180-14N	96906	COVER ELEC CONN.....	DDM	EA 1
14	11	PAFZZ	5935-00-880-0371	MS3116F14-5P	96906	CONNECTOR, PLUG, ELEC.....	DDM	EA 1
14	12	MDFHH		SMD775949-1	49671	CABLE ASSY POWER.....	DDM	EA 1
14	13	PAFZZ	5935-00-660-3720	MS25042-14C	96906	COVER, ELECTRICAL CO.....	DDM	EA 1
14	14	PAFZZ	5935-00-846-8665	MS3108R14S-7S	96906	CONNECTOR, PLUG, ELEC.....	DDM	EA 1
14	15	XBHZZ		SM-D-775926	49671	ADAPTER HEATER.....	DDM	EA 1
14	16	XBHZZ	5305-00-901-5077	NAS1635-08-8	80205	SCREW, MACHINE.....	DDM	EA 4
14	17	PAFZZ	5310-00-933-8121	MS35338-139	96906	WASHER, LOCK.....	DDM	EA 8
14	18	PAFZZ	5310-00-880-5978	MS15795-807	96906	WASHER, FLAT.....	DDM	EA 4
14	19	XBHZZ		SM-D-916756	49671	COVER ADAPTER.....	DDM	EA 1
14	20	XBFZZ		SMA775925	49671	PIPE AIR COND HEAT.....	DDM	EA 1
14	21	PAFZZ	5305-00-021-3616	MS35307-305	94906	SCREW, CAP, HEXAGON H.....	DDM	EA 4
14	22	PAFZZ	5310-00-582-5677	MS15795-810	96906	WASHER, FLAT.....	DDM	EA 4
14	23	PAFZZ		SMD916752-Z	49671	HEATER.....	DDM	EA 1
14	24	PAFZZ	5305-00-269-2501	MS35308-407	96906	SCREW, CAP, HEXAGON H.....	DDM	EA 4
14	25	PAFZZ	5310-00-933-8778	MS35338-143	96906	WASHER, LOCK.....	DDM	EA 4
14	26	PAFZZ	5310-00-767-9425	MS15795-818	96906	WASHER, FLAT.....	DDM	EA 4
14	27	XBFZZ		SMD775924	49671	BRACKET DBL ANGLE.....	DDM	EA 1
14	28	XBHZZ	5305-00-40-3463	NAS1635-3-12	80205	SCREW, MACHINE.....	DDM	EA 4
14	29	XBHZZ	5310-00-933-8120	MS35338-138	96906	WASHER, LOCK.....	DDM	EA 4
14	30	XBHZZ		MS15795-808	96906	WASHER, FLAT.....	DDM	EA 4
14	31	XBHZZ		SM-B-916826-1	49671	HANDLE.....	DDM	EA 2
14	32	XBHZZ		SM-D-775924-1	49671	BRACKET SUPPORT.....	DDM	EA 1
14	33	XAFZZ		SMC916646-2	49671	SWITCH THERMOSTATIC.....	DDM	EA 1
14	34	PAFZZ	5310-00-934-9761	MS35649-264	96906	NUT, PLAIN, HEXAGON.....	DDM	EA 1
14	35	PAFZZ	5310-00-616-3555	MS35333-71	96906	WASHER, LOCK.....	DDM	EA 1
14	36	XBFZZ		M25036-107	81349	TERMINAL LOG.....	DDM	EA 3
14	31	PAFZZ	5310-00-722-5998	MS15795-805	96906	WASHER, FLAT.....	DDM	EA 1
14	38	PAFZZ	5305-00-054-6654	MS51957-30	96906	SCREW, MACHINE.....	DDM	EA 1

(1) ILLUSTRATION		(2)	(3)	(4)	(5)	(6) DESCRIPTION	(7)	(8)
(a) FIG NO.	(b) ITEM NO.	SMR CODE	NATIONAL STOCK NUMBER	PART NUMBER	FSCM	USABLE ON CODE	U/M	QTY INC IN UNIT
14	39	XBFZZ	5305-00-989-6265	SMA916571	49671	BUSHING ELECT COND ..... DDM	EA	1
14	40	XAFFF		SMD775936	49671	CABLE ASSY S P ..... DDM	EA	1
14	41	PAFZZ		MS3116J14-5P	96906	CONNECTOR, PLUG, ELEC ..... DDM	EA	1
14	42	XBFZZ		MS3180-14N	96906	COVER ELEC CONN ..... DDM	EA	1
14	43	PAOZZ		26-62	MS352	SCREW, MACHINE ..... DDM	EA	2
14	44	XAOZZ		SMB350838	80063	SHOULDER ..... DDM	EA	2
14	45	XAOZZ		SCC99554	80063	CLAMP ..... DDM	EA	1
14	46	XAOZZ		SMA916483	49671	FITTING TUBE ..... DDM	EA	1
14	47	XAOZZ		SCC99552	80063	HEAD ..... DDM	EA	1
14	48	XAOZZ		SCB99555	80063	WASHER FLAT ..... DDM	EA	1
14	49	XAOZZ		SCB99556	80063	WASHER FLAT ..... DDM	EA	1
14	50	XAOZZ		SCB99557	80063	STOPPER ..... DDM	EA	1
14	51	XAOZZ		SCB99558	80063	NUT PLAIN ROUND ..... DDM	EA	1
14	52	XAOZZ		SCB99559	80063	TUBE ..... DDM	EA	1



SECTION IV

TM 11-5820-878-24P

NATIONAL STOCK NUMBER AND PART INDEX

STOCK NUMBER	FIGURE NO.	ITEM NO.	STOCK NUMBER	FIGURE NO.	ITEM NO.
4130-00-000-0147	5	527	5905-00-111-4734	4*	50
5910-00-006-5693	4	35	5905-00-111-4858	4	31
5910-00-007-2003	8	3	5910-00-113-5273	4	7
5935-00-013-9392	5	567	5940-00-113-8179	13	74
5305-00-021-3616	5	194	5940-00-113-8184	9	9
5305-00-021-3616	14	21	5910-00-113-9900	3	2
5305-00-021-3918	1	289	5940-00-114-1305	9	11
5310-00-022-8847	9	30	5905-00-114-5407	4	25
5305-00-043-0267	1	125	5305-00-114-9734	5	296
5310-00-043-0520	1	60	5935-00-137-4668	11	IS
5935-00-044-6810	4	1	5310-00-138-4315	1	46
5310-00-045-3296	5	68	5310-00-138-4315	6	28
5310-00-045-3296	6	32	5905-00-141-0591	4	32
5310-00-045-3296	10	12	5905-00-141-0591	8	23
5310-00-045-3299	5	289	5905-00-141-0595	4	2*
5340-00-051-6819	13	77	5905-00-141-0596	9	10
5305-00-052-6456	5	204	5905-00-141-0600	4	28
5930-00-054-0192	2	55	5365-00-141-6943	5	556
5305-00-054-5646	6	14	5940-00-143-4771	6	26
5305-00-054-5647	7	27	5940-00-143-4771	13	47
5305-00-054-5651	2	58	5940-00-143-4774	13	72
5305-00-054-5651	5	160	5940-00-143-4780	13	50
5305-00-054-5651	7	21	5940-00-143-4794	13	49
5305-00-054-5652	3	25	5940-00-143-5284	5	69
5305-00-054-6650	6	6	5940-00-143-5284	13	48
5305-00-054-6650	10	2	6210-00-144-4174	2	34
5305-00-054-6651	5	269	5935-00-150-0787	1	201
5305-00-054-6652	5	152	5340-00-150-2944	1	126
5305-00-054-6652	7	3	5905-00-152-8847	4	29
5305-00-054-6653	1	43	5999-00-162-3474	1	267
5305-00-054-6654	5	175	6210-00-183-0576	2	31
5305-00-054-6654	14	38	6210-00-183-0576	13	30
5305-00-054-6655	7	25	5310-00-184-9161	1	33
5305-00-054-6666	10	8	5310-00-184-9561	6	22
5305-00-054-6668	6	10	6210-00-191-2709	2	32
5305-00-056-9962	5	236	6210-00-191-2709	13	28
5305-00-057-4593	5	240	5905-00-197-4289	4	14
5310-00-058-1626	9	31	5305-00-197-8890	5	184
5310-00-058-3599	2	68	5305-00-197-8987	5	122
5310-00-058-3632	5	235	5305-00-197-8987	11	16
5305-00-059-3657	5	22	5305-00-197-8988	13	32
5305-00-059-3657	5	209	5961-00-199-6008	4	40
5305-00-059-3667	2	79	5940-00-204-8990	13	75
5305-00-059-4573	5	520	5310-00-208-3786	2	60
5310-00-059-9264	5	539	5310-00-208-3786	5	40
5905-00-060-3731	4	45	5310-00-208-3786	7	19
5935-00-060-7978	5	73	5310-00-208-5769	5	483
5310-00-063-6716	2	78	5310-00-209-1366	2	25
5310-00-063-6716	13	85	5905-00-215-5910	4	22
5305-00-066-7327	5	143	5305-00-225-7774	1	163
5935-00-067-8296	5	597	5305-00-225-7775	1	320
5961-00-068-0687	8	27	5305-00-225-7776	1	180
5305-00-068-5287	1	216	5905-00-227-6442	4	53
5305-00-071-1315	5	303	5905-00-227-7015	8	11
5305-00-079-5835	5	134	5905-00-230-8401	4	33
5935-00-080-5251	3	5	5305-00-239-9314	5	356
5310-00-080-6004	9	29	5310-00-245-3612	5	234
5310-00-081-4219	1	252	5930-00-261-6581	5	335
5305-00-082-6121	5	309	5310-00-263-2862	2	87
5935-00-086-2369	5	478	5305-00-269-2501	14	24
5961-00-087-6047	4	10	5365-00-282-7120	1	102
5340-00-088-7768	13	79	5940-00-283-5280	2	20
5935-00-088-8964	14	7	5325-00-291-9366	13	14
5305-00-088-9667	5	252	5975-00-296-0536	5	459
5305-00-088-9668	5	516	5305-00-321-9892	2	28
5935-00-089-2097	5	8	5962-00-341-0544	3	16
5910-00-101-2163	4	5	5305-00-362-3052	9	26
5340-00-104-7581	1	166	5935-00-366-0079	2	2
5905-00-104-8333	4	26	5905-00-369-6916	4	15
5905-00-104-8334	4	19	5961-00-371-9936	8	25
5935-00-105-5326	1	52	5310-00-400-5503	5	330
5935-00-105-5326	1	199	5905-00-401-7424	3	10
5905-00-106-1282	4	18	5905-00-401-7428	8	15
5905-00-106-3666	8	21	5935-00-402-7498	11	14
5905-00-106-9344	4	16	5905-00-402-9229	4	30
5935-00-109-0137	7	18	5961-00-403-2566	4	39
5935-00-109-0147	8	7	5305-00-403-3463	1	112
5905-00-110-0196	4	23	5305-00-403-3463	1	165
5905-00-110-0310	4	27	5305-00-403-3463	5	94
5905-00-110-7620	8	20	5305-00-403-3463	9	16

**SECTION IV**

**TM 11-5820-878-24P**

**NATIONAL STOCK NUMBER AND PART INDEX**

<b>STOCK NUMBER</b>	<b>FIGURE NO.</b>	<b>ITEM NO.</b>	<b>STOCK NUMBER</b>	<b>FIGURE NO.</b>	<b>ITEM NO.</b>
5305-00-403-3463	14	28	5310-00-616-8660	7	17
5305-00-403-3465	1	73	5905-00-617-5093	4	51
5305-00-403-3465	5	34	5310-00-619-1148	2	86
5305-00-403-3465	12	6	5310-00-619-1148	5	12
5305-00-403-3465	13	26	5310-00-619-1148	6	27
5305-00-403-3489	1	87	5310-00-619-1148	9	14
5305-00-403-3489	5	120	5310-00-625-5756	5	274
5305-00-403-3489	5	436	5310-00-627-6128	2	73
5305-00-403-3489	13	24	5310-00-627-6128	13	90
5905-00-403-8837	3	8	5962-00-628-8708	3	17
5905-00-405-8352	4	20	5940-00-632-7234	2	19
5905-00-407-0088	8	13	5310-00-637-9541	9	28
5305-00-407-5824	13	63	5306-00-637-9674	5	16
5315-00-410-4853	1	23	6135-00-643-1310	1	306
5935-00-412-3878	5	435	5930-00-655-1514	5	361
5910-00-412-9235	3	1	5306-00-655-6170	5	342
5305-00-417-6385	5	511	5935-00-660-3720	14	13
5905-00-419-2869	2	67	5935-00-660-4296	5	583
5935-00-421-2669	5	582	5305-00-680-4262	5	544
5961-00-421-3002	4	38	5940-00-681-8184	9	13
5340-00-428-0087	1	158	5305-00-685-3510	5	540
5961-00-431-7863	4	41	5305-00-688-2020	1	61
5905-00-433-6483	3	9	5905-00-689-1290	8	17
5310-00-442-6911	13	42	5905-00-689-6799	4	54
5310-00-442-6913	2	9	5305-00-708-8385	5	546
5310-00-442-6913	13	64	5935-00-717-2512	5	595
5315-00-444-1028	1	39	5935-00-717-2591	5	580
5935-00-449-7747	6	1	5905-00-717-5884	4	17
5340-00-451-8861	1	164	5305-00-719-3997	5	30
5310-00-455-2735	13	3	5315-00-720-7751	1	28
5305-00-458-2832	2	24	5305-00-721-4439	1	148
5305-00-458-2832	5	53	5340-00-721-5315	2	69
5905-00-458-9346	3	11	5340-00-721-5315	13	67
5905-00-459-2844	4	21	5310-00-722-5998	2	18
5305-00-460-0673	1	41	5310-00-722-5998	5	54
5305-00-460-0673	5	50	5310-00-722-5998	6	7
5905-00-466-1215	8	9	5310-00-722-5998	10	3
5905-00-466-1416	3	7	5310-00-722-5998	11	17
5305-00-480-8898	1	109	5310-00-722-5998	13	33
5305-00-480-8898	5	24	5310-00-722-5998	14	37
5305-00-480-8898	13	60	6240-00-723-3378	2	33
5905-00-481-4280	8	16	5935-00-725-4153	5	563
5905-00-483-4227	4	13	5340-00-753-3456	2	71
5905-00-484-7550	8	19	5935-00-755-3805	2	82
5310-00-488-9327	1	84	6240-00-763-7744	2	35
5935-00-493-0992	1	248	5935-00-763-9544	9	21
5935-00-498-5785	4	2	5310-00-767-9425	1	132
5962-00-513-0528	3	12	5310-00-761-9425	14	26
5962-00-523-9672	3	19	5935-00-772-9261	5	568
5962-00-528-8295	3	13	5310-00-773-7618	1	103
5805-00-543-0012	1	222	5310-00-773-7618	5	388
5340-00-543-3931	2	10	5310-00-773-7618	13	51
5340-00-543-3931	13	57	5310-00-773-7624	2	14
5340-00-543-3934	5	306	5930-00-778-3072	2	63
5340-00-543-3934	7	26	5935-00-779-8295	5	590
5340-00-543-3934	13	76	5305-00-780-1131	2	52
5306-00-543-4405	5	106	5935-00-781-8765	14	9
5310-00-543-5933	9	25	5310-00-782-1349	2	48
5310-00-550-5054	1	319	5310-00-782-1349	5	151
5355-00-556-0145	2	39	5935-00-782-6959	5	585
5940-00-557-1629	13	11	5935-00-786-7047	5	594
5940-00-557-4345	9	34	5340-00-807-1065	5	210
5905-00-568-7013	8	14	5310-00-807-1461	13	81
5985-00-569-5849	1	239	5310-00-809-4058	2	77
5985-00-569-5849	5	44	5310-00-809-4058	13	87
5310-00-576-5752	13	83	5310-00-812-4292	1	108
5310-00-582-5677	1	417	5305-00-812-8645	5	406
5310-00-582-5677	5	32	5940-00-813-0698	2	10
5310-00-582-5677	14	2	5935-00-813-4170	6	12
5310-00-582-5965	2	75	5935-00-813-4170	10	5
5310-00-582-5965	13	86	5935-00-813-4170	12	1
5935-00-586-5114	6	4	5310-00-814-4575	5	481
5310-00-595-6211	3	26	5935-00-823-0870	5	61
5310-00-596-7691	5	70	5315-00-823-8754	1	130
5310-00-596-7691	6	31	5305-00-825-6754	5	136
5310-00-596-7691	10	13	5305-00-825-6758	5	407
5310-00-596-7693	5	290	5306-00-827-2275	5	180
5365-00-598-5416	5	555	5310-00-827-8487	9	27
5310-00-616-3555	14	35	5935-00-835-0508	5	579
5310-00-616-8660	2	12	5935-00-836-6522	7	13

**SECTION IV**

**TM 11-5820-878-24P**

**NATIONAL STOCK NUMBER AND PART INDEX**

STOCK NUMBER	FIGURE NO.	ITEM NO.	STOCK NUMBER	FIGURE NO.	ITEM NO.
5310-00-837-1381	1	119	5310-00-933-8778	1	83
5315-00-840-0906	3	22	5310-00-933-8778	14	25
5961-00-842-9609	4	47	5310-00-934-9748	1	224
5935-00-845-2537	2	83	5310-00-934-9748	3	27
5310-00-845-5472	5	418	5310-00-934-9748	5	355
5961-00-846-5808	4	3	5310-00-934-9751	5	67
5935-00-846-8665	14	14	5310-00-934-9751	6	33
5935-00-850-9157	5	586	5310-00-934-9751	10	11
5330-00-853-3975	5	126	5310-00-934-9759	1	76
5935-00-865-0621	1	244	5310-00-934-9759	5	64
5935-00-865-0622	1	169	5310-00-934-9759	11	3
5910-00-868-6219	4	42	5310-00-934-9759	13	23
5310-00-877-0694	2	41	5310-00-934-9761	5	88
5935-00-878-3248	5	60	5310-00-934-9761	7	24
5961-00-878-4246	4	46	5310-00-934-9761	13	17
5935-00-880-0371	5	310	5310-00-934-9761	14	34
5935-00-880-0371	14	11	5310-00-934-9765	1	124
5935-00-880-2670	5	560	5310-00-934-9765	5	97
5310-00-880-5976	5	160	5310-00-934-9765	6	24
5310-00-880-5978	1	74	5310-00-934-9765	9	7
5310-00-880-5978	5	3	5940-00-935-3381	8	31
5310-00-880-5978	6	11	6210-00-935-7000	2	36
5310-00-880-5978	9	4	5935-00-936-7376	5	572
5310-00-880-5978	12	7	5901-00-938-1135	3	3
5310-00-880-5978	13	4	5961-00-936-1135	8	6
5310-00-880-5978	14	18	5935-00-945-9563	2	81
5935-00-880-9932	5	593	5935-00-945-9563	5	59
5910-00-881-8945	4	9	5330-00-947-4711	5	381
5935-00-882-3769	5	75	5330-00-947-4271	7	11
5305-00-889-3002	5	288	5330-00-947-4211	9	17
5935-00-892-9321	5	566	5330-00-947-4271	12	4
5935-00-892-9321	13	12	5330-00-947-4274	2	57
5935-00-892-9323	5	574	5340-00-949-1894	1	89
5935-00-892-9324	5	562	5310-00-949-6139	2	42
5305-00-901-5077	1	121	5935-00-951-7083	11	12
5305-00-901-5077	2	4	5961-00-951-8757	4	11
5305-00-901-5077	14	16	5935-00-951-9333	5	400
5935-00-901-8871	5	573	5310-00-952-1872	1	99
5935-00-903-3512	5	584	5310-00-952-1872	2	5
5935-00-905-5832	5	581	5310-00-952-1872	13	55
5935-00-913-1823	5	479	5340-00-954-3134	7	23
5935-00-913-4462	5	74	5905-00-954-8669	4	52
5940-00-913-8093	3	24	5305-00-958-0614	9	33
5310-00-916-6593	13	44	5305-00-958-5473	5	519
4730-00-919-4651	5	486	5305-00-958-5481	5	506
5330-00-923-1097	9	32	5940-00-964-8842	6	13
5961-00-924-6981	4	43	5330-00-966-8883	1	227
5935-00-924-7035	1	170	5935-00-967-6504	1	247
5961-00-925-3777	4	12	5935-00-967-7488	1	181
5935-00-926-2967	1	245	5935-00-967-7489	1	182
5935-00-926-3100	5	198	5935-00-973-5403	13	15
5935-00-926-3100	11	9	5935-00-973-5407	5	347
5935-00-926-7421	11	11	5310-00-973-8157	1	188
5935-00-926-7422	11	13	5310-00-973-8157	2	13
5935-00-928-3127	1	185	5310-00-973-8157	13	18
5310-00-929-6395	1	44	5310-00-973-8786	5	484
5310-00-929-6395	5	89	5310-00-974-6623	5	107
5310-00-929-6395	7	4	5905-00-975-1134	13	62
5920-00-931-0289	7	15	5310-00-982-4988	1	57
5310-00-933-8118	1	425	5310-00-982-4988	1	146
5310-00-933-8118	2	59	5310-00-982-5000	2	49
5310-00-933-8118	3	28	5310-00-982-5003	2	65
5310-00-933-8118	5	41	5940-00-983-6043	5	337
5310-00-933-8118	6	15	5940-00-983-6049	7	31
5310-00-933-8118	7	20	5940-00-983-6053	2	21
5310-00-933-8119	1	17	5940-00-983-6055	2	11
5310-00-933-8119	5	6	5940-00-983-6082	5	186
5310-00-933-8119	5	11	5940-00-983-6087	5	301
5310-00-933-8119	9	3	5940-00-983-6090	13	69
5310-00-933-8119	10	9	5940-00-983-6096	13	16
5310-00-933-8119	13	59	5310-00-984-7042	5	542
5310-00-933-8120	1	19	5340-00-988-3210	2	66
5310-00-933-8120	5	11	5340-00-988-3210	5	313
5310-00-933-8120	6	25	5340-00-988-3210	13	68
5310-00-933-8120	9	8	5305-00-988-7602	5	5
5310-00-933-8120	13	7	5305-00-989-3032	5	211
5310-00-933-8120	14	29	5340-00-989-3032	13	78
5310-00-933-8121	1	25	5305-00-989-6265	14	43
5310-00-933-8121	5	31	5305-00-989-7435	13	82
5310-00-933-8121	14	17	5340-00-989-9224	10	10

## SECTION IV

TM 11-5820-878-24P

## NATIONAL STOCK NUMBER AND PART INDEX

STOCK NUMBER	FIGURE NO.	ITEM NO.	STOCK NUMBER	FIGURE NO.	ITEM NO.
5340-00-989-9224	13	66	6210-01-070-5982	2	37
5935-00-990-5580	11	18	5306-01-070-8068	2	56
5905-00-993-6983	4	44	5000-01-070-8068	5	414
5961-00-995-2310	4	48	5895-01-071-2594	2	84
5305-00-995-3444	5	71	5895-01-071-6225	5	531
5305-00-995-3444	6	30	5895-01-071-6226	5	530
5305-00-995-3444	10	14	5305-01-071-6235	13	88
5935-01-012-1301	11	10	5355-01-071-6236	5	470
5962-01-012-8153	3	15	5305-01-071-6237	5	471
5305-01-015-0994	1	150	5340-01-071-6244	1	14
5305-01-015-0994	5	63	5895-01-071-6245	1	15
5305-01-015-0994	13	2	5895-01-071-6240	1	95
5961-01-015-2177	8	26	5895-01-071-6255	1	254
5305-01-020-0177	1	242	5330-01-071-6256	1	243
5305-01-020-0178	1	281	5895-01-071-6257	1	207
5305-01-020-0178	5	305	5895-01-071-6264	5	51
5305-01-020-0178	13	56	5310-01-071-6265	5	14
5305-01-023-6233	2	30	4020-01-071-6711	1	193
5305-01-029-8873	5	187	5985-01-071-6311	1	228
5305-01-029-8874	5	177	5985-01-071-6312	5	46
5305-01-030-2255	5	10	5980-01-071-6316	5	29
5945-01-035-3940	3	4	6210-01-071-6311	5	308
5905-01-035-5065	3	6	6210-01-071-6318	5	374
5905-01-036-1571	8	8	5950-01-071-6322	1	8
5905-01-036-3410	8	18	5995-01-071-6343	7	29
5305-01-039-5061	2	85	5995-01-071-6349	7	30
5840-01-041-3491	1	206	5305-01-071-6362	1	18
5895-01-041-5105	1	261	5305-01-071-6364	5	125
5895-01-041-5118	1	213	5306-01-071-6367	1	59
5805-01-042-0340	1	208	5310-01-071-6368	1	32
5895-01-042-3421	1	212	5310-01-071-6369	6	21
5895-01-042-8036	1	214	5310-01-071-6370	5	473
5305-01-045-9543	2	17	5935-01-071-0372	5	591
5305-01-046-0544	5	345	5935-01-071-6473	5	592
5305-01-046-0544	9	2	5999-01-071-6375	5	118
5305-01-046-0544	13	13	5330-01-071-4382	1	36
5925-01-047-2140	13	40	5330-01-071-6384	5	100
5840-01-047-9270	1	232	5330-01-071-0385	5	101
5895-01-051-1164	1	209	5330-01-071-6386	9	5
5915-01-051-2773	9	6	5330-01-011-6387	9	15
6110-01-052-3851	13	61	3010-01-071-6391	1	42
5910-01-052-7652	8	1	5306-01-071-6408	5	92
5995-01-055-2237	1	197	5310-01-071-6411	1	58
5995-01-055-2239	1	172	5310-01-071-6412	5	460
5995-01-055-2243	1	4	5340-01-071-6413	5	325
5995-01-055-2244	1	202	5985-01-071-6416	7	29
4140-01-055-2250	5	199	5935-01-071-6417	5	475
5895-01-055-8929	2	61	4520-01-071-6418	1	29
5895-01-055-9111	2	1	5307-01-071-6422	5	214
5985-01-056-1005	5	43	5970-01-071-6426	6	29
5985-01-056-1007	5	19	5999-01-071-6429	6	8
5995-01-056-1009	1	50	5695-01-071-6460	7	1
5995-01-056-1010	1	231	5305-01-071-7115	2	44
5995-01-056-1011	1	168	5310-01-071-7203	2	76
5995-01-056-1012	1	230	5340-01-071-7476	2	51
5995-01-056-1013	1	229	5340-01-011-7681	2	40
5895-01-056-1017	1	3	5330-01-011-7711	5	95
5995-01-056-1022	5	631	5920-01-071-1712	6	20
5995-01-056-1024	5	633	5895-01-011-7713	1	75
5995-01-056-1027	5	632	5895-01-071-7713	5	476
5895-01-056-1038	1	204	5330-01-071-7714	5	173
5985-01-056-1087	1	236	5336-01-071-7715	5	250
5985-01-056-2851	5	49	5895-01-071-7717	5	148
5930-01-056-2855	5	13	5895-01-071-7122	5	149
5995-01-056-7412	5	630	5995-01-071-7899	5	629
5995-01-056-7413	1	48	5305-01-071-7905	5	524
5930-01-056-9598	1	155	5355-01-071-1912	1	24
5910-01-062-6280	4	6	5355-01-071-7912	5	491
5305-01-065-6200	1	187	5330-01-071-7931	5	45
5306-01-065-7118	1	255	5330-01-071-7932	5	327
5306-01-065-7118	12	3	5330-01-071-7933	5	324
5305-01-065-7269	1	16	5330-01-071-7934	5	382
5905-01-068-9313	3	18	5999-01-011-8015	9	18
5306-01-070-3740	4	8	5305-01-071-8126	1	35
5895-01-070-3741	2	23	5305-01-071-8752	2	54
5305-01-070-3941	5	300	5895-01-072-0399	1	1
5305-01-070-4074	2	47	5310-01-012-0403	1	92A
5930-01-070-4268	2	38	5920-01-072-0492	6	19
5925-01-070-5500	2	27	5985-01-072-0502	1	177
5305-01-070-5567	2	50	5995-01-072-0528	1	174

**SECTION IV**

**TM 11-5820-878-24P**

**NATIONAL STOCK NUMBER AND PART INDEX**

<b>STOCK NUMBER</b>	<b>FIGURE NO.</b>	<b>ITEM NO.</b>	<b>STOCK NUMBER</b>	<b>FIGURE NO.</b>	<b>ITEM NO.</b>
5995-01-072-0529	1	173	5330-01-074-3354	5	195
5310-01-072-0534	1	86	5330-01-074-3355	5	181
5330-01-072-0548	1	256	5330-01-074-3356	5	525
5330-01-072-0549	5	99	5310-01-074-3366	5	183
5895-01-072-4326	1	55	5310-01-074-3367	5	213
5305-01-072-4419	5	334	5310-01-014-3368	5	66
5305-01-072-4420	1	318	5305-01-074-3371	5	42
5895-01-072-8003	1	53	5895-01-074-3372	5	215
4130-01-072-8008	14	1	5895-01-074-3373	5	216
4730-01-072-8014	14	5	5895-01-074-3374	5	207
5895-01-073-1356	1	54	5895-01-074-6221	1	10
4520-01-073-1438	14	2	5305-01-074-6227	5	298
4130-01-073-8866	5	535	5305-01-074-6227	13	41
5895-01-073-9689	1	253	5330-01-014-6233	5	48
4010-01-074-0003	1	194	5330-01-074-6234	5	98
5930-01-074-0045	5	312	5895-01-075-0003	5	39
5895-01-074-1811	1	71	5330-01-075-6963	10	4
5330-01-074-3327	5	257	5985-01-076-1891	2	88
5895-01-074-3328	5	205	5985-01-076-7044	1	175
5305-01-074-3352	5	132	5305-01-078-2906	5	28
5305-01-074-3353	5	350			

<b>PART NUMBER</b>	<b>FSCM</b>	<b>FIG. NO.</b>	<b>ITEM NO.</b>	<b>PART NUMBER</b>	<b>FSCM</b>	<b>FIG. NO.</b>	<b>ITEM NO.</b>
AN3066-24	88044	5	459	MS15795-804	96906	5	151
AN924-4	88044	5	483	MS15795-805	96906	2	18
AS-3036/TSC	80058	1	3	MS15795-805	96906	5	54
BJ78	14949	5	435	MS15795-805	96906	6	7
C-10348/TSC	80058	1	232	MS15795-805	96906	10	3
C-9616/TSC	80058	1	206	MS15795-805	96906	11	17
CK06BX222K	81349	4	9	MS15795-805	96906	13	33
CMR04C180JODL	81349	8	6	MS15795-805	96906	14	37
CMR04E750FPDP	81349	8	2	MS15795-806	96906	5	160
CMR04F161FPDP	81349	8	5	MS15795-807	96906	1	74
CMR04F161FODL	81349	8	4	MS15795-807	96906	5	3
CV-1548() G	49671	1	260	MS15795-807	96906	6	11
C26949	09004	4	4	MS15795-807	96906	9	4
FHL4461	81349	7	15	MS15795-807	96906	12	7
FM-02125V-1-2A	81349	7	14	MS15179-807	96906	13	4
FSN7240-222-3088	97403	14	6	MS15795-807	96906	14	18
F24T12CW-HO	81349	5	307	MS15795-808	96906	1	110
HB51QUALCCL1	81348	1	268	MS15795-808	96906	2	86
HP8491A	28480	1	303	MS15795-808	96906	5	12
JANIN3828A	81349	8	27	MS15795-808	96906	6	27
JANIN4148	81349	3	3	MS15795-808	96906	9	14
JANIN4148	81349	8	6	MS15795-808	96906	14	30
JANIN4245	81349	4	43	MS15795-809	96906	1	319
JANIN1550	81349	4	38	MS15795-810	96906	1	147
JANIN645	81349	4	10	MS15795-810	96906	5	32
JANIN752A	81349	4	48	MS15795-810	96906	14	22
JANIN966B	81349	4	47	MS15195-812	96906	5	274
JANIN9718	81349	4	46	MS15795-814	96906	1	103
JA2N2N222A	81349	4	11	MS15795-814	96906	5	388
JAN2N2907A	81349	4	12	MS15795-814	96906	13	51
JAN2N3055	81349	4	40	MS15795-818	96906	1	132
JAN2N3771	81349	4	41	MS15795-818	96906	14	26
JAN2N3772	81349	4	39	MS16212-13	96906	5	235
JAN2N682	81349	4	3	MS16228-40	96906	5	503
JM38510-00105BCA	81349	3	16	MS16562-279	96906	1	141
JM38510-01201BCB	81349	3	14	MS16624-4037	96906	1	102
JM38510-05001BCA	81349	3	12	MS16995-26	96906	5	5
JM38510-05002BCA	81349	3	13	MS16995-65	96906	5	168
JM38510-05202BCA	81349	3	19	MS16996-10	96906	5	204
JM38510-05503BEA	81349	3	15	MS16996-24	96906	1	163
JM38510-05504BEA	81349	3	17	MS16996-25	96906	1	320
KG 27	80058	1	263	MS16996-26	96906	1	180
KN89-05	19212	1	184	MS16996-9	96906	5	248
LC33YN2	81349	2	32	MS17121-5	96906	3	24
LC33YN2	81349	13	28	MS171493	96906	3	22
LH88-2	81349	2	31	MS17344E24N28S	96906	13	13
LH88-2	S8149	13	30	MS17344R18C1P	96906	1	181
MHQ2369	04713	8	25	MS17344R18C1S	96906	1	182
MHQ6001	04713	8	26	MS17344R20C29P	96906	1	244
MLM101UA	04713	8	24	MS17344R20C29S	96906	1	245
MODEL260	80063	1	304	MS17344R20N22P	96906	5	561
MS-B-598923	96906	6	1	MS17344R20N22S	96906	5	585
MS15795-803	96906	3	26	MS17344R20N7P	96906	5	557
MS15795-804	96906	2	48	MS1734422C14P	96906	1	169

## SECTION IV

## NATIONAL STOCK NUMBER AND PART NUMBER INDEX

TM 11-5820-878-24P

PART NUMBER	FSCM	FIG. NO.	ITEM NO.	PART NUMBER	FSCM	FIG. NO.	ITEM NO.
MS17344R22C14S	96906	1	170	MS25036-149	96906	13	71
MS17344R24C28P	96906	1	247	MS25036-150	96906	9	9
MS17344R24C28S	96906	1	248	MS25036-153	96906	13	72
MS17344R24N10S	96906	5	552	MS25042-14C	96906	14	13
MS17344R24N28S	96906	5	598	MS25043-10D	96906	11	15
MS17344R36N6S	96906	1	51	MS251957-63	96906	13	6
MS17345R36N6P	96906	1	200	MS25237-387	96906	2	35
MS17345R36N6S	96906	1	198	MS25281R10	96906	5	211
MS17346C36N6P	96906	9	19	MS25281R10	96906	13	78
MS17347C18C1S	96906	11	6	MS25281R12	96906	13	79
MS17347C20C22P	96906	5	62	MS25281R14	96906	13	77
MS17347C20C29S	96906	11	2	MS25281R16	96906	5	210
MS17347C20N22S	96906	13	11	MS25281R2	96906	2	71
MS17347C207NS	96906	13	10	MS25281R3	96906	2	70
MS17347C22C14S	96906	11	1	MS25281R3	96906	13	57
MS17347C24C28P	96906	5	396	MS25281R4	96906	2	66
MS17347C24C28S	96906	11	7	MS25281R4	96906	5	313
MS17347C24N10P	96906	13	80	MS25281R4	96906	13	68
MS17347C24N7S	96906	13	9	MS25281R5	96906	2	69
MS17349C36B	96906	9	21	MS25281R5	96906	13	67
MS17349N18A	96906	11	13	MS25281R6	96906	10	10
MS17349N20A	96906	11	12	MS25281Ra	96906	13	66
MS17349N22A	96906	11	11	MS25281R7	96906	7	23
MS17349N24A	96906	11	14	MS25281R8	96906	5	306
MS17349N36A	96906	1	201	MS25281R8	96906	7	26
MS17350C18	96906	1	183	MS25281R8	96906	13	76
MS17350C20	96906	1	246	MS27183-10	96906	2	77
MS17350C22	96906	1	171	MS27183-10	96906	13	87
MS17350N36	96906	1	52	MS27183-12	96906	1	252
MS17350N36	96906	1	199	MS27183-14	96906	9	29
MS1750C-24	96906	1	249	MS28900-24	96906	2	26
MS17990C311	96906	1	129	MS310618-11S	96906	5	563
MS17990C313	96906	5	322	MS3108R14S-7PX	96906	14	7
MS17990C515	96906	1	72	MS3108R14S-7S	96906	14	14
MS17990C610	96906	1	89	MS3110E10-6P	96906	4	1
MS17990C612	96906	1	81	MS3114E12-3P	96906	2	83
MS17990C627	96906	1	126	MS3114E12-3S	96906	5	478
MS18152-1	96906	2	55	MS3114E14-19P	96906	6	12
MS21042-3	96906	13	81	MS3114E14-19P	96906	10	5
MS21045C04	96906	2	49	MS3114E14-19P	96906	12	1
MS21045C06	96906	2	65	MS3114E14-5S	96906	5	347
MS21045C08	96906	1	99	MS3114E16-26S	96906	5	60
MS21045C08	96906	2	5	MS3114E18-11P	96906	5	61
MS21045C08	96906	13	55	NS3114E18-32P	96906	2	82
MS21045C3	96906	2	87	MS3114E18-32S	96906	5	75
MS21045C4	96906	1	57	MS3114E20-16P	96906	5	73
MS21045C4	96906	1	146	MS3114E20-16S	96906	13	15
MS21045C6	96906	5	539	MS3114E20-39P	96906	2	81
MS21104C10	96906	1	158	MS3114E20-39P	96906	5	59
MS21104C4	96906	1	166	MS3114E20-39S	96906	5	74
MS21104C7	96906	1	167	MS3114E22-21P	96906	5	400
MS21104C8	96906	1	164	MS3114F14-5P	96906	11	10
MS21905-4C	96906	5	490	MS3114F14-5S	96906	5	198
MS21908-4S	96906	5	482	MS3114F14-5S	96906	11	9
MS21920-49	96906	1	20	MS3116F10-6S	96906	5	8
MS21920-49	96906	5	326	MS3116F12-3S	96906	5	573
MS21921-4J	96906	5	486	MS3116F14-12P	96906	5	593
MS21922-4C	96906	5	487	MS3116F14-19S	96906	5	590
MS2656-281	96906	2	63	MS3116F14-5P	96906	5	310
MS24680-23	96906	13	44	MS3116F14-5P	96906	14	11
MS24693C270	96906	5	252	MS3116F14-5S	96906	14	9
MS24693C274	96906	1	125	MS3116F16-26P	96906	5	568
MS24693C28	96906	5	143	MS3116F16-26S	96906	5	584
MS24693C47	96906	5	236	MS3116F18-11P	96906	5	574
MS24693C49	96906	1	216	MS3116F18-11S	96906	5	567
MS24693C50	96906	5	134	MS3116F18-32P	96906	5	595
MS24693C54	96906	5	516	MS3116F18-32S	96906	5	580
MS24693C72	96906	2	52	MS3116F20-16P	96906	5	560
MS25036-101	96906	2	10	MS3116F20-16S	96906	5	566
MS25036-103	96906	6	26	MS3116F20-16S	96906	13	12
MS25036-103	96906	13	47	MS3116F20-39P	96906	5	594
MS25036-106	96906	2	20	MS3116F20-39S	96906	5	581
MS25036-107	96906	13	74	MS3116F22-21P	96906	5	562
MS25036-108	96906	13	50	MS3116F22-21S	96906	5	597
MS25036-111	96906	13	75	MS3116F22-41S	96906	5	582
MS25036-112	96906	13	49	MS3116J14-5P	96906	14	41
MS25036-115	96906	5	69	MS3180-14N	96906	14	10
MS25036-115	96906	13	48	MS3180-14N	96906	14	42
MS25036-116	96906	9	11	MS3181-12N	96906	5	479
MS25036-118	96906	9	34	MS3181-14N	96906	11	18

## SECTION IV

## NATIONAL STOCK NUMBER AND PART NUMBER INDEX

TM 11-5820-878-24P

PART NUMBER	FSCM	FIG. NO.	ITEM NO.	PART NUMBER	FSCM	FIG. NO.	ITEM NO.
MS3212-23	96906	11	5	MS35338-44	96906	13	86
MS3339-1-9	96906	5	174	MS35338-46	96906	9	28
MS3367-2-9	49671	1	156	MS35416-14	96906	2	78
MS3420-10	96908	5	572	MS35426-14	96906	13	85
MS3420-12	96906	5	555	MS35426-16	96906	9	27
MS3420-16	96906	5	556	MS35431-8	96906	9	13
MS35058-22	96906	5	361	MS35489-11	96906	13	14
MS35065-304	96906	13	58	MS35649-244	96906	1	224
MS35190-251	96906	5	519	MS35649-244	96906	3	27
MS35190-257	96906	5	506	MS35649-244	96906	5	355
MS35190-258	96906	5	520	MS35649-264	96906	5	88
MS35206-242	96906	5	288	MS35649-264	96906	7	24
MS35207-264	96906	13	82	MS35649-264	96906	13	17
MS35207-266	96906	5	71	MS35649-264	96906	14	34
MS35207-266	96906	6	30	MS35649-284	96906	1	76
MS35207-266	96906	10	14	MS35649-284	96906	5	64
MS35207-315	96906	9	33	MS35649-284	96906	11	3
MS35307-303	96906	5	30	MS35649-284	96906	13	23
MS35307-305	96906	5	194	MS35650-302	96906	5	67
MS35307-305	96906	14	21	MS35650-302	96906	6	33
MS35307-334	96906	5	106	MS35650-302	96906	10	11
MS35307-336	96906	5	16	MS35650-304	96906	1	124
MS35301-338	96906	5	342	MS35650-304	96906	5	97
MS35308-305	96906	1	61	MS35650-304	96906	6	24
MS35308-318	96906	1	148	MS35650-304	96906	9	7
MS35308-355	96906	1	289	MS35650-3252	96906	1	60
MS35308-360	96906	5	544	MS35650-3254	96906	5	330
MS35308-361	96906	5	540	MS35650-3382	96906	9	31
MS35308-363	96906	5	546	MS35650-3384	96906	5	234
MS35308-407	96906	14	24	MS35650-3394	96906	1	84
MS35332-82	96906	5	474	MS38338-138	96906	11	4
MS35333-110	96906	9	30	MS51071-3	96906	1	31
MS35333-39	96906	13	83	MS1819-3SS	96906	5	311
MS35333-71	96906	14	35	MS1859-5	96906	1	46
MS35333-73	96906	9	25	MS1859-5	96906	6	28
MS35333-79	96906	6	22	MS51923-149	96906	1	28
MS35333-80	96906	1	33	MS51923-150	96906	1	39
MS35335-31	96906	5	290	MS51923-152	96906	1	23
MS35335-32	96906	5	70	MS51923-154	96906	5	469
MS35335-32	96906	6	31	MS51957-12	96906	6	14
MS35335-32	96906	10	13	MS51957-13	96906	7	27
MS35335-35	96906	2	73	MS51957-135	96906	1	226
MS35335-35	96906	13	90	MS51957-17	96906	2	58
MS35335-57	96906	2	68	MS51957-17	96906	5	360
MS35335-58	96906	2	25	MS51957-17	96906	7	21
MS35335-69	96906	5	481	MS51957-18	96906	3	25
MS35338-135	96906	1	225	MS51957-26	96906	6	6
MS35338-135	96906	2	59	MS51957-26	96906	10	2
MS35338-135	96906	3	28	MS51951-27	96906	5	269
MS35338-135	96906	5	41	MS51957-28	96906	5	152
MS35338-135	96906	6	15	MS51957-28	96906	7	3
MS35338-135	96906	7	20	MS51957-29	96906	1	43
MS35338-136	96906	1	44	MS51957-30	96906	5	175
MS35338-136	96906	5	89	MS51957-30	96906	14	38
MS35338-136	96906	7	4	MS51957-31	96906	7	25
MS35338-137	96906	1	17	MS51951-41	96906	10	8
MS35338-137	96906	5	6	MS51957-43	96906	6	10
MS35338-137	96906	5	11	MS51957-79	96906	5	303
MS35338-137	96906	9	3	MS51957-81	96906	5	309
MS35338-137	96906	10	9	MS51958-61	96906	5	22
MS35338-137	96906	13	59	MS51958-71	96906	2	79
MS35338-138	96906	1	19	MS600-12GEESTYLE	96906	2	22
MS35338-138	96906	5	11	MS600-14GEESTYLE	96906	2	15
MS35338-138	96906	6	25	MS63044-37	96906	5	23
MS35338-138	96906	9	8	MS671-13GEE4C	96906	13	70
MS35338-138	96906	13	7	MS671-20GEE4C	96906	13	20
MS35338-138	96906	14	29	MS90064-15	96906	1	157
MS35338-139	96906	1	25	MS9048-035	96906	2	74
MS35338-139	96906	5	31	MS9048-035	96906	13	84
MS35338-139	96906	14	17	MS91528-1K2B	96906	2	39
MS35338-140	96906	5	107	M1195175282	09004	4	55
MS35338-141	96906	5	542	M15098-11-2	81349	13	29
MS35338-142	96906	5	484	M15098711-002	81349	2	33
MS36338-143	96906	1	83	M21097-4-09	81349	7	18
MS35338-143	96906	14	25	M21091-5-03	81349	8	7
MS35338-42	96906	5	289	M24236-1-0210	81349	5	335
MS35338-43	96906	5	68	M24308-1-2	81349	4	2
MS35338-43	96906	6	32	M25036-107	81349	14	36
MS35338-43	96906	10	12	M39003-01-2268	81349	4	42
MS35338-44	96906	2	75	M39003-01-2981	81349	3	1

## SECTION IV

## NATIONAL STOCK NUMBER AND PART NUMBER INDEX

TM 11-5820-878-24P

PART NUMBER	FSCM	FIG. NO.	ITEM NO.	PART NUMBER	FSCM	FIG. NO.	ITEM NO.
M39003-01-2993	81349	3	2	NAS1635-3-12	80205	9	16
M39003-01-3009	81349	8	3	NAS1635-3-12	80205	14	28
M39012-16-0001	81349	5	579	NAS1635-3-16	80205	9	26
M39012-16-0002	81349	5	586	NAS1635-3-20	80205	5	28
M39012-19-0001	81349	7	36	NAS1635-3-4	80205	1	35
M39012-19-0002	81349	7	13	NAS1635-3-5	80205	2	85
M39012-25-0007	81349	6	4	NAS1635-3-6	80205	5	209
M39012-56-3009	81349	1	315	NAS1635-3-6	80205	9	12
M39014-02-1219	81349	8	1	NAS1635-3-1	80205	1	41
M39018-01-0620	81349	4	7	NAS1635-3-7	80205	5	50
M39018-01-0637	81349	4	5	NAS1635-3-6	80205	1	109
M39018-01-0638	81349	4	35	NAS1635-3-8	80205	5	24
M39018-01-0721	81349	4	37	NAS1635-3-8	80205	13	60
M39018-01-0729	81349	4	6	NAS1640-10	80205	13	42
M39018-01-0730	81349	4	36	NAS1640-4	80205	2	9
M39018-01-0741	81349	4	49	NAS1640-4	80205	13	64
M39019/01-228	81349	13	40	NAS1640-6	80205	1	188
M3962GRASYLYE6S6	81349	1	196	NAS1640-6	80205	2	13
M643-1	98571	3	4	NAS1640-6	80205	13	18
M8340102M1002JB	81349	3	18	NAS1640-8	80205	13	3
NAS1003-2	80205	5	180	NAS620C6	80205	2	14
NAS1096-2-10	80205	5	407	NAS671C10	80205	1	108
NAS1096-2-12	80205	5	90	NAS671C4	80205	2	60
NAS10962-8	80205	5	136	NAS671C4	80205	5	40
NAS1096-3-10	80205	5	406	NAS671C4	80205	7	19
NAS1407N11M-16	80203	1	130	NAS671C6	80205	2	12
NAS1407N11M-16	80203	1	134	NAS671C6	80205	7	17
NAS1407N15-28	80205	1	144	NAS671C8	80205	1	119
NAS1407N15M32	80205	1	78	NSN4120009169404	81349	1	290
NAS1407N7M20	80205	5	232	RCR05G102JM	81349	8	18
NAS1407N9M10	80205	5	522	RCR05G103JM	81349	3	6
NAS1598C-3Y	80205	2	57	RCR05G103JM	81349	8	8
NAS1598C04Y	80205	1	227	RCR05G103KP	81349	2	64
NAS1598C06Y	80405	5	126	RCR05G112JS	81349	8	11
NAS1598SC3Y	80205	5	381	RCR05G123JM	81349	8	9
NAS1598C3Y	80205	7	11	RCR05G132JM	81349	8	10
NAS1598C3Y	80205	9	17	RCR05G154JM	81349	8	19
NAS1598C3Y	80205	12	4	RCR05G201JM	81349	3	7
NAS1598C6Y	80205	9	32	RCR05G222JM	81349	3	10
NAS1635-04-16	80205	5	356	RCR05G271JM	81349	8	14
NAS1635-04-2	80205	2	30	RCR05G392JM	81349	3	9
NAS1635-04-3	80205	13	63	RCR05G393JM	81349	3	11
NAS1635-04-8	80205	5	122	RCR05G473JS	81349	4	51
NAS1635-04-8	80205	11	16	RCR05G512JM	81349	8	17
NAS1635-06-12	80205	5	187	RCR05G561JM	81349	8	15
NAS1635-06-14	80205	5	338	RCR05G680JM	81349	8	13
NAS1635-06-22	80205	2	17	RCR05G910JM	81349	8	12
NAS1635-06-4	80205	1	242	RCR05223JM	81349	3	8
NAS1635-06-5	80205	13	32	RCR07G102JS	81349	8	20
NAS1635-06-6	80205	2	24	RCR07G103JS	81349	8	21
NAS1635-06-6	80205	5	53	RCR20G101JS	81349	4	16
NAS1635-06-7	80205	5	184	RCR20G102JS	81349	4	23
NAS1635-06LE5	80205	2	28	RCR20G103JS	81349	4	32
NAS1635-08-10	80205	1	73	RCR20G184JS	81349	4	26
NAS1635-08-10	80205	5	34	RCR20G223JS	81349	4	18
NAS1635-08-10	80205	12	6	RCR20G271JS	81349	4	25
NAS1635-08-10	80205	13	26	RCR20G331JS	81349	4	19
NAS1635-08-12	80205	5	296	RCR20G392JS	81349	4	27
NAS1635-08-14	80205	5	177	RCR20G470JS	81349	4	50
NAS1635-08-20	80205	5	511	RCR20G471JS	81349	4	31
NAS1635-08-4	80205	5	345	RCR20G472JS	81349	4	24
NAS1635-08-4	80205	9	2	RCR20G473JS	81349	9	10
NAS1635-08-4	80205	13	73	RCR20G681KS	81349	4	53
NAS1635-08-5	80205	1	87	RCR20G821KS	81349	4	22
NAS1635-08-5	80205	5	120	RCR20G822JS	81349	4	28
NAS1635-08-5	80205	5	436	RCR32G122JS	81349	4	15
NAS1635-08-5	80205	13	24	RD60P91ROG	81349	8	22
NAS1635-08-6	80205	1	150	RJ26CW501	81349	8	16
NAS1635-08-6	80205	5	63	RNC60H1001FS	81349	4	14
NAS1635-08-6	80205	13	2	RNC60H1211FS	81349	4	20
NAS1635-08-7	80205	1	281	RNC60H1541FS	81349	4	21
NAS1635-08-7	80205	5	305	RNC60H1871FS	81349	4	13
NAS1635-08-7	80205	13	56	RNC60H2491FS	81349	4	33
NAS1635-08-8	80205	1	121	RNC60H3011FS	81349	4	30
NAS1635-08-8	80205	2	4	RNC60H3481FS	81349	4	29
NAS1635-08-8	80205	14	16	RT12C2P102	81349	4	17
NAS1635-3-10	80205	5	10	RT12C2P502	81349	4	54
NAS1635-3-12	80205	1	112	RWR80S91ROFR	81349	8	23
NAS1635-3-12	80205	1	165	RW69VR33	81349	4	44
NAS1635-3-12	80205	5	94	RW69V1RO	81349	4	45



## SECTION IV

## NATIONAL STOCK NUMBER AND PART NUMBER INDEX

TM 11-5820-878-24P

PART NUMBER	FSCM	FIG. NO.	ITEM NO.	PART NUMBER	FSCM	FIG. NO.	ITEM NO.
RW69V681	81349	13	62	SM-B-916861	49671	9	20
RW79U2261F	81349	4	52	SM-B-916878	49671	1	276
SCB99555	80063	14	48	SM-B-916880	49671	5	447
SCB99556	80063	14	49	SM-B-935371-2	49671	1	115
SCB99557	80063	14	50	SM-B-935314	49671	1	104
SCB99558	80063	14	51	SM-B-935387	49671	5	17
SCB99559	80063	14	52	SM-B-935388	49671	5	20
SCC99552	80063	14	47	SM-B-937105-1	49671	5	272
SCC99554	80063	14	45	SM-B-937105-2	49671	5	268
SE191D01	81349	6	13	SM-B-937107	49671	5	343
SE199D01S	81349	2	7	SM-C-544226	49671	1	282
SE199D01S	81349	13	65	SM-C-564839	49671	5	514
SM-A-775463-15	49671	13	43	SM-C-775486-4	49671	5	298
SM-A-775697	80063	5	199	SM-C-775486-6	49671	5	414
SM-A-775837-13	80063	5	634	SM-C-775486-6	80063	2	56
SM-A-776168-1	49671	2	51	SM-C-775834-20	49671	5	632
SM-A-776169-1	49671	2	67	SM-C-175839-1	49671	5	631
SM-A-77618818	49611	2	29	SM-C-777314-12	49671	5	162
SM-A-776657	49671	1	302	SM-C-777314-13	49671	5	164
SM-A-776904-2	49671	2	27	SM-C-777319-1	49671	5	261
SM-A-77690-39	80063	13	36	SM-C-777319-2	49671	5	254
SM-A-776904-40	80063	13	38	SM-C-777375	80063	5	256
SM-A-776904-41	80063	13	39	SM-C-777376	80063	5	264
SM-A-776904-46	49671	13	31	SM-C-777377	80063	5	263
SM-A-776904-41	49671	13	35	SM-C-777882	49671	5	253
SM-A-776904-9	80063	13	34	SM-C-777952-10	49671	5	81
SM-A-776961	80063	5	4	SM-C-777952-11	49671	5	78
SM-A-777317-1	49671	5	172	SM-C-777952-12	49671	5	79
SM-A-777317-2	49671	5	170	SM-C-777952-6	49671	5	102
SM-A-777317-3	49671	5	171	SM-C-777952-7	49671	5	103
SM-A-777751-1	49671	2	76	SM-C-777952-9	49671	5	80
SM-A-777789	80063	5	402	SM-C-777953-1	49671	5	129
SM-A-777798	80063	6	2	SM-C-777953-2	49671	5	130
SM-A-777797	49671	1	271	SM-C-777953-3	49671	5	131
SM-A-778151-1	80063	2	38	SM-C-777960	49671	5	238
SM-A-890643	49671	5	48	SM-C-778152-11	49671	5	55
SM-A-916408	49671	7	29	SM-C-890629	49671	1	219
SM-A-916431-18	49671	5	138	SM-C-890641-2	49671	1	135
SM-A-916431-20	49671	7	6	SM-C-890664	49671	5	242
SM-A-916431-21	49671	7	7	SM-C-890667-1	49671	5	275
SM-A-916431-6	49671	2	40	SM-C-890667-3	49671	5	277
SM-A-916433	80063	12	2	SM-C-890668-2	49671	5	109
SM-A-916477	80063	1	8	SM-C-890668-4	49671	5	112
SM-A-916482	80063	2	23	SM-C-890668-5	49671	5	113
SM-A-916497	49671	5	491	SM-C-890668-6	49671	5	114
SM-A-916572-1	49671	5	44	SM-C-890804	49671	1	238
SM-A-916586	49611	5	57	SM-C-890856	49671	1	111
SM-A-916589	49671	5	58	SM-C-890857	49671	1	113
SM-A-916789	49671	1	221	SM-C-890904	49671	7	9
SM-A-916887	49671	1	21	SM-C-916698	49671	1	126
SM-A-917126	49671	5	52	SM-C-935372	49671	1	114
SM-A-917132-3	49671	5	260	SM-C-935400	49671	1	105
SM-A-917132-4	49671	5	463	SM-C-935406	49671	5	299
SM-A-917142-1	80063	5	197	SM-C-935421-1	49671	5	455
SM-A-917142-2	80063	5	202	SM-C-935421-2	49671	5	452
SM-A-917142-3	80063	5	190	SM-C-935422-1	49671	5	449
SM-A-934942	49671	5	76	SM-C-935422-2	49671	5	448
SM-A-934970	49671	1	307	SM-C-935423-1	49671	5	453
SM-A-935013	49671	1	139	SM-C-935423-2	49671	5	450
SM-A-935032-5	49671	7	5	SM-C-935424-1	49671	5	454
SM-A-935202	49671	1	143	SM-C-935424-2	49671	5	451
SM-A-935226-1	49671	5	139	SM-C-935428	49671	5	480
SM-A-935250	49671	1	142	SM-C-935482	49671	1	311
SM-A-935251	49671	1	140	SM-C-935487	49671	1	312
SM-A-935481	49671	1	308	SM-C-935488	49671	1	314
SM-A-935811	49671	1	310	SM-C-935982	49671	1	205
SM-A-936566	49671	5	504	SM-C-936754	49671	1	96
SM-A-936597-2	49671	5	494	SM-C-936757	49671	1	101
SM-A-937000-1	49671	5	495	SM-C-936813-3	80058	1	269
SM-B-775557	80063	2	72	SM-C-936813-4	49671	1	218
SM-B-775562-2	49671	1	187	SM-C-936820	49671	1	137
SM-B-777836-3	49671	5	397	SM-C-936821	49671	1	123
SM-B-777889-13	80063	2	47	SM-C-936873	49671	5	270
SM-B-777889-2	80063	2	50	SM-C-936874	49671	5	266
SM-B-889950	49671	1	136	SM-C-936875	49671	5	271
SM-B-889953-1	49611	7	8	SM-C-936876	49671	5	267
SM-B-889955	96906	1	100	SM-C-936887	49671	1	107
SM-B-891610-1	49671	1	65	SM-C-936890	49671	5	341
SM-B-916614-2	49671	1	64	SM-D-775827-3	49671	1	160
SM-B-916826-1	49671	14	31	SM-D-775827-4	49671	5	317

## SECTION IV

## NATIONAL STOCK NUMBER AND PART NUMBER INDEX

TM 11-5820-878-24P

PART NUMBER	FSCM	FIG. NO.	ITEM NO.	PART NUMBER	FSCM	FIG. NO.	ITEM NO.
SM-D-775850	80063	1	215	SMA916487	49671	5	592
SM-D-775898-1	49671	13	46	SMA916488	49671	5	591
SM-D-775924-1	49671	14	32	SMA916497	49671	1	24
SM-D-775926	49671	14	15	SMA916571	49671	14	39
SM-D-776860	49611	5	161	SMA917125-2	49671	1	42
SM-D-777044-24	49671	1	220	SMA917148	49671	9	18
SM-D-777131-9	49671	5	206	SMA935839	49671	3	5
SM-D-777131-9	49671	5	206	SMB350838	80063	14	44
SM-D-777132-18	49671	5	217	SMB423467	80063	6	21
SM-D-777139-9	49671	5	203	SMB775527-3	49671	1	16
SM-D-777143-10	49671	5	286	SMB775527-4	49671	5	300
SM-D-777143-10	49671	5	287	SMB775527-5	49671	5	350
SM-D-777143-12	49671	5	283	SMB775527-8	49671	5	524
SM-D-777143-13	49671	5	281	SMB775530	49671	9	23
SM-D-777143-14	49671	5	280	SMB775531-2	49671	9	22
SM-D-777143-15	49671	5	282	SMB775532-1	49671	9	15
SM-D-777143-2	49671	5	278	SMB775539	49671	13	27
SM-D-777143-21	49671	5	285	SMB775540	49671	13	25
SM-D-777143-3	49671	5	279	SMB775541	49671	8	30
SM-D-777143-4	49671	5	464	SMB775556-1	49671	1	189
SM-D-777143-5	49671	5	465	SMB775556-3	49671	1	191
SM-D-777143-6	49671	5	466	SMB775557	49671	13	89
SM-D-777143-7	49611	5	468	SMB775562-1	49671	5	132
SM-D-777143-9	49671	5	284	SMB775562-3	49671	5	334
SM-D-777209	49671	5	251	SMB775562-5	49671	5	125
SM-D-777241	49671	2	1	SMB775568	49671	5	178
SM-D-777304	80063	1	177	SMB775569	49671	5	185
SM-D-916741-1	49671	1	323	SMB775571-1	49671	5	527
SM-D-916741-2	49671	1	321	SMB775572-4	49671	5	535
SM-D-916756	49671	14	19	SMB775596	18565	1	243
SM-D-928478	49671	1	56	SMB775596	49671	5	7
SM-D-935514-1	49671	5	446	SMB777792-1	49671	5	375
SM-D-935515-1	49671	5	445	SMB777800	49671	5	14
SM-D-935516	49671	1	280	SMN777801	49671	5	507
SM-D-935517	49671	1	279	SMB777809-4	49671	2	80
SM-D-935518	49671	1	278	SMB777812-2	49671	1	318
SM-D-935519	49671	1	277	SMB777814	49671	5	153
SM-D-935520	49671	1	275	SMB777832-1	49671	5	39
SM-D-935521	49671	1	274	SMB777834-2	49671	5	42
SM-D-935522	49671	1	273	SMB777836-1	49671	5	66
SM-D-935523	49671	1	272	SMB777836-2	49671	5	183
SM-D-936681-1	49671	5	15	SMB777842	49671	13	45
SM-D-936681-2	49671	5	18	SMB777868	49671	5	208
SM-F-916761	49671	1	208	SMB777869	49671	5	219
SM-916741-3	49671	1	322	SMB777870	49671	5	212
SM-935066	49671	1	94	SMB777871	49671	5	220
SM-935067	49671	1	92	SMB777873	49671	5	318
SM-935068	49671	1	93	SMB777874	49671	5	319
SM-937363	49611	1	98	SMB777877-1	49671	1	151
SMA775837-11	49671	5	633	SMB717877-2	49671	5	291
SMA775925	49671	14	20	SMB777878	49671	5	515
SMA776172	49671	5	49	SMB777879	49671	5	513
SMA776190-1	49671	5	13	SMB777880	49671	5	512
SMA776190-2	49671	1	155	SMB777883	49671	5	525
SMA776192	49671	1	176	SMB777884	49671	5	502
SMA776193	49671	1	175	SMB777891	49671	2	45
SMA7767904-5	49611	13	37	SMB777897	49671	1	131
SMA776963-4	49671	9	6	SMB177898	49671	1	145
SMA776992	49671	13	61	SMB889906	49671	1	116
SMA777751-1	78189	13	88	SMB889909	49671	5	149
SMA777752	49671	2	61	SMB889910	49671	6	29
SMA777758-3	49671	1	236	SMB889911	49671	6	19
SMA777768	49671	5	308	SMB889912	49671	6	20
SMA777774-1	49671	6	9	SMB889920	49671	5	327
SMA777774-2	49671	10	7	SMB889921	49671	5	325
SMA77778-1	49671	3	23	SMB889922	49671	5	336
SMA777788	49671	5	312	SMB889928	49671	2	16
SMA778150-3	49671	5	189	SMB889929	49671	5	167
SMA778150-4	49671	5	439	SMB8899371-2	49671	1	240
SMA890611-2	49671	5	374	SMB889940-4	49671	1	175
SMA916398	49671	5	29	SMB889940-4	49671	5	476
SMA916414	49671	1	5	SMB889946	49671	5	233
SMA916414	49671	1	49	SMB889956	49671	5	213
SMA916414	49671	1	203	SMB889957	49671	5	214
SMA916441-2	49671	2	36	SMB889959	49671	5	119
SMA916441-3	49671	2	34	SMB869963-1	49671	1	82
SMA916441-4	87034	2	37	SMB889963-2	49671	1	85
SMA916444-1	49671	14	4	SMB889965	49671	1	92A
SMA916464-2	49671	8	29	SMB889980	49671	6	17
SMA916483	49671	14	46	SMB889981	49671	1	86

## SECTION IV

## NATIONAL STOCK NUMBER AND PART NUMBER INDEX

TM 11-5820-878-24P

PART NUMBER	FSCM	FIG. NO.	ITEM NO.	PART NUMBER	FSCM	FIG. NO.	ITEM NO.
SMB889988	49671	5	460	SMC777314-7	49671	5	428
SMB889992	49671	1	38	SMC777314-8	49671	5	147
SMB889993	49671	1	45	SMC777314-9	49671	5	145
SMB889994	49671	1	27	SMC777325-1	49671	5	521
SMB889995	49671	1	37	SMC777325-2	49671	5	533
SMB889996	49671	1	32	SMC777327	49671	5	534
SMB889998	49671	5	472	SMC777328	49671	5	536
SMB889999	49671	5	493	SMC777329	49671	5	537
SMB890645-1	49671	1	88	SMC777340-2	49671	5	523
SMB916463	49671	5	470	SMC777341	49671	5	105
SMB916628	49671	1	250	SMC777343	49671	5	111
SMB916800	49671	5	492	SMC777344	49671	5	117
SMB916802	49671	1	36	SMC777346	49671	5	297
SMB916803	49671	1	47	SMC777352	49671	5	505
SMB916804	49671	5	473	SMC777358	49671	5	528
SMB916808	49671	1	26	SMC777360-2	49671	5	545
SMB916809	49671	5	471	SMC777307	49671	5	530
SMB916814-2	49671	1	58	SMC777378	49671	5	258
SMB916818	49671	5	485	SMC777379	49671	5	249
SMB916819	49671	5	489	SMC777380	49671	5	257
SMB916820-2	49671	1	251	SMC777839	49671	5	315
SMB916824	49671	5	475	SMC777852	49671	5	221
SMB916829	49671	14	5	SMC777853	49671	5	222
SMB916836	49671	1	13	SMC777856	49671	5	225
SMB916837	49671	1	14	SMC777857	49671	5	228
SMB916839	49671	1	118	SMC777950	49671	5	115
SMB916847	49671	5	509	SMC777952-1	49671	5	38
SMB916861	49671	5	380	SMC777952-2	49671	5	36
SMB775450	49671	5	383	SMC777952-3	49671	5	37
SMC775456-1	49671	13	53	SMC777952-5	49671	5	35
SMC775456-2	49671	13	21	SMC777957	49671	5	508
SMC775457	49671	13	1	SMC777959	49671	5	224
SMC775465-1	49671	5	201	SMC777962	49671	5	229
SMC775466	49671	5	200	SMC777963	49671	5	230
SMC775471	49671	5	182	SMC777964-1	49671	1	287
SMC775472	49671	5	443	SMC777964-2	49671	1	288
SMC775473	49671	5	444	SMC777965	49671	5	21
SMC775482	49671	5	399	SMC777966	49671	5	1
SMC775484	49671	5	166	SMC777967	49671	5	33
SMC775485	49671	5	165	SMC777969	49671	5	45
SMC775486-103	49671	1	18	SMC777970	49671	5	244
SMC775486-14	49671	5	92	SMC777977	49671	5	243
SMC775486-4	49671	13	41	SMC771996	49671	1	138
SMC775486-5	49671	1	255	SMC777997	49671	1	159
SMC775486-5	49671	12	3	SMC777998	49671	1	162
SMC775487	49671	13	54	SMC778152-4	49671	1	120
SMC775488	49671	5	262	SMC778152-5	49671	1	241
SMC775489	49671	5	255	SMC778152-5	49671	5	321
SMC775490	49671	5	247	SMC889954-1	49671	5	98
SMC775491-1	49671	5	141	SMC889954-2	49671	5	99
SMC775491-10	49671	5	422	SMC889954-3	49671	5	100
SMC775491-2	49671	5	420	SMC889954-4	49671	5	101
SMC775491-3	49671	5	163	SMC890608	49671	5	340
SMC775491-4	49671	5	157	SMC890609	49671	5	95
SMC775491-5	49671	5	432	SMC890610-2	49671	5	377
SMC775491-6	49671	5	427	SMC890612-2	49671	5	372
SMC775491-7	49671	5	146	SMC890613-2	49671	5	295
SMC775491-8	49671	5	144	SMC890614	49671	5	294
SMC775491-9	49671	5	430	SMC890615	49671	5	320
SMC775494	49671	1	192	SMC890618	49671	5	27
SMC775495	49671	1	190	SMC890619	49671	5	518
SMC775497	49671	5	121	SMC890620	49671	5	526
SMC775828-27	49671	1	161	SMC890621	49671	5	529
SMC775835-1	49671	5	630	SMC890625	49671	5	352
SMC775836-1	49671	5	629	SMC890626	49671	5	344
SMC775837-1	49671	1	173	SMC890627-2	49671	5	87
SMC775638-2	49671	5	635	SMC890627-7	49671	5	339
SMC775846-3	49671	4	8	SMC890627-8	49671	5	188
SMC7771512	49671	1	10	SMC890627-9	49671	5	32
SMC777300	49671	5	124	SMC890631	49671	5	246
SMC777301	49671	5	123	SMC890632	49671	5	245
SMC777311-1	49671	5	195	SMC890635	49671	3	21
SMC777311-2	49671	5	181	SMC890637	49671	2	46
SMC777314-1	49671	5	142	SMC890638	49671	2	62
SMC777314-10	49671	5	431	SMC890647	49671	1	133
SMC777314-11	49671	5	159	SMC890649	49671	5	148
SMC777314-2	49671	5	421	SMC890650	49671	5	150
SMC777314-3	49671	5	423	SMC890659	49671	5	91
SMC777314-5	49671	5	158	SMC890663	49671	5	227
SMC777314-6	49671	5	433	SMC890672	49671	5	329

## SECTION IV

## NATIONAL STOCK NUMBER AND PART NUMBER INDEX

TM 11-5820-878-24P

PART NUMBER	FSCM	FIG. NO.	ITEM NO.	PART NUMBER	FSCM	FIG. NO.	ITEM NO.
SMC890673	49671	5	331	SMC916616	49671	5	408
SMC890674	49671	5	333	SMC916617	49671	5	409
SMC890677	49671	5	324	SMC91b19	49671	1	55
SMC890689	49671	5	192	SMC916620	49671	1	53
SMC890691-10	49671	5	363	SMC916622	49671	1	62
SMC890691-11	49671	5	367	SMC916624-1	49671	5	500
SMC890691-12	49671	5	362	SMC916624-2	49671	5	499
SMC890691-13	49671	5	365	SMC916626	49671	5	488
SMC890691-14	49671	5	364	SMC916627	49671	1	253
SMC890691-15	49671	5	366	SMC916629-1	49671	1	254
SMC890691-16	49671	5	368	SMC916629-2	49671	1	194
SMC890691-17	49671	5	369	SMC916634	49671	1	7
SMC890691-18	49671	5	370	SMC916635-1	49671	1	12
SMC890691-19	49671	5	371	SMC916639	49671	1	6
SMC890692	49671	5	410	SMC916640	49671	1	11
SMC890698	49671	5	358	SMC916642	49671	5	223
SMC890801	49671	5	353	SMC916643	49671	5	226
SMC890802	49671	5	357	SMC916644	49671	5	250
SMCC890803-1	49671	5	359	SMC916646	49671	14	3
SMCC890810-2	49671	1	202	SMC916646-2	49671	14	33
SMC890810-3	49671	1	48	SMC916650	49671	1	97
SMC890810-4	49671	1	4	SMC916651	49671	1	122
SMC890811	49671	1	68	SMC916652	49671	1	117
SMC890812	49671	5	241	SMC916665	49671	1	195
SMC890813	49671	5	239	SMD775190	96238	1	261
SMC890814	49671	5	231	SMD775315	49671	1	214
SMC890815-1	49671	1	77	SMD775316	49671	1	209
SMC890815-2	49671	1	79	SMD775329	49671	1	212
SMC890816-2	49671	7	33	SMD775330	49671	1	213
SMC890816-2	75382	5	84	SMD775809	49671	5	116
SMC890816-3	75382	13	91	SMD775810	49671	5	417
SMC890817-1	49671	5	85	SMD775811	49671	5	135
SMC890817-2	49671	5	86	SMD775813-1	49671	1	168
SMC890817-3	49671	5	83	SMD775821	49671	2	89
SMC890818-1	49671	7	29	SMD775822	49671	2	53
SMC890819-1	49671	7	30	SMD775824	49671	5	346
SMC890820	49671	5	218	SMD775827-2	49671	1	149
SMC890821	49671	5	385	SMD775827-2	49671	5	394
SMC890822	49671	5	382	SMD775827-3	49671	5	292
SMC890835	49671	1	264	SMD775828-1	49671	5	316
SMC890840	49671	1	237	SMD775828-25	49671	1	152
SMC890846	49671	1	90	SMD775828-25	49671	5	293
SMC890850	49671	1	91	SMD775828-4	49671	5	390
SMC890860	49671	6	5	SMD775828-5	49671	5	391
SMC890861	49671	6	8	SMD775830	49671	1	154
SMC890862	49671	5	501	SMD775833	49671	5	323
SMC890866	49671	5	440	SMD775840	49671	1	286
SMC890867	49671	5	198	SMD775841	49671	5	314
SMC890868	49671	5	196	SMD775861	49671	1	80
SMC890871	49671	1	69	SMD775867	49671	1	285
SMC890872	49671	1	70	SND775868	49671	8	32
SMC890877	49671	5	412	SMD775869	49671	7	1
SMC890878	49671	5	413	SMD775873	49671	7	22
SMC890884	49671	1	234	SMD775879	49671	5	384
SMC890884-1	49671	1	257	SMD775880	49671	5	386
SMC890884-2	49671	1	256	SMD775881	49671	5	389
SMC890885	49671	5	237	SMD775895	49671	1	291
SMC890886	49671	5	240	SMD775898	49671	13	8
SMC890887	49671	5	456	SMD775902	49671	1	71
SMC890889	49671	5	434	SMD775904	49671	5	496
SMC890890	49671	10	1	SMD775905	49671	6	23
SMC890891	49671	10	4	SMD775907	49671	5	462
SMC890893	49671	5	461	SMD775908	49671	5	259
SMC890894	49671	5	457	SMD775909	49671	5	458
SMC890895-2	49671	5	437	SMD775911	49671	3	20
SMC890898	49671	1	29	SMD775913	49671	12	5
SMC890901	49671	5	51	SMD775914	49671	12	8
SMC890903	49671	5	348	SMD775915	49671	5	404
SMC890904	49671	7	2	SMD775921	49671	5	401
SMC890905	49671	1	40	SMD775922	49671	5	398
SMC916600	49671	1	34	SMD775923	49671	14	1
SMC916601	49671	5	477	SMD775924	49671	14	27
SMC916603	49671	5	118	SMD775931	49671	5	415
SMC916608	49671	5	467	SMD775932	49671	5	411
SMC916610	49671	1	54	SMD775933	49671	5	65
SMC916611	49671	1	67	SMD775935	49671	5	497
SMC916612	49671	1	63	SMD775936	49671	14	40
SMC916613	49671	1	66	SMD775937	49671	5	93
SMC916614-1	49671	1	59	SMD775938	49671	5	429
SMC916615	49671	5	173	SMD775940	49671	5	426

## SECTION IV

## NATIONAL STOCK NUMBER AND PART NUMBER INDEX

TM 11-5820-878-24P

PART NUMBER	FSCM	FIG. NO.	ITEM NO.	PART NUMBER	FSCM	FIG. NO.	ITEM NO.
SMD775941	49671	5	425	SMD777143	49671	5	273
SMD775942-1	49671	5	599	SMD777146	49671	1	204
SMD775942-10	49671	5	608	SMD777151	49671	1	1
SMD775942-11	49671	5	609	SMD777153	49671	1	210
SMD775942-12	49671	5	610	SMD777165	49671	1	186
SMD775942-13	49671	5	611	SMD777167	49671	1	207
SMD775942-14	49671	5	612	SMD777189	49671	5	531
SMD775942-15	49671	5	613	SMD777191	49671	1	292
SMD775942-16	49671	5	614	SMD777192	49671	1	293
SMD775942-17	49671	5	615	SMD777212	49671	5	405
SMD775942-18	49671	5	616	SMD777215-1	49671	1	229
SMD775942-19	49671	5	617	SMD777215-2	49671	1	230
SMD775942-2	49671	5	600	SMD777216-1	49671	1	231
SMD775942-20	49671	5	618	SMD777218-1	49671	1	172
SMD775942-21	49671	5	619	SMD777220-1	49671	1	174
SMD775942-22	49671	5	620	SMD777225-1	49671	1	197
SMD775942-23	49671	5	621	SMD777226-1	49671	1	50
SMD775942-24	49671	5	622	SMD777257-1	49671	1	127
SMD775942-25	49671	5	623	SMD777257-2	49671	1	128
SMD775942-26	49671	5	624	SMD777259-2	49671	14	2
SMD775942-27	49671	5	625	SMD777267	49671	5	128
SMD775942-28	49671	5	626	SMD777268	49671	5	127
SMD775942-29	49671	5	627	SMD777275	49671	5	349
SMD775942-3	49671	5	601	SMD777276	49671	5	351
SMD775942-30	49671	5	628	SMD777282	49671	5	169
SMD775942-4	49671	5	602	SMD777283	49671	5	25
SMD775942-5	49671	5	603	SMD777285	49671	2	43
SMD775942-6	49671	5	604	SMD777290	49671	1	284
SMD775942-7	49671	5	605	SMD777291-2	49671	1	283
SMD775942-8	49671	5	606	SMD777292	49671	5	137
SMD775942-9	49671	5	607	SMD777295	49671	2	3
SMD775948-1	49671	14	8	SMD777298	49671	1	153
SMD775949-1	49671	14	12	SMD777299	49671	1	106
SMD775968	49671	5	155	SMD777400	04936	1	211
SMD775969	49671	5	154	SMD890300	12110	1	178
SMD775970	49671	5	133	SMD890863	49671	5	438
SMD775973	49671	5	416	SMD890864	49671	5	441
SMD776650	09017	1	2	SMD890865	49671	5	442
SMD776844	49671	9	24	SMD916705	49671	1	22
SMD776855	49671	5	176	SMD916707	49671	1	30
SMD776861	49671	5	156	SMD916708	49671	7	16
SMD776862	49671	5	140	SMD916716	49671	1	228
SMD776865	49671	5	424	SMD916723	49671	1	15
SMD776866	49671	5	265	SMD916738	49671	1	193
SMD776871	49671	1	179	SMD916739	49671	1	233
SMD777007	49671	1	95	SMD916741	49671	1	295
SMD777039	49671	5	510	SMD916745-2	49671	1	296
SMD777041-1	49671	5	551	SMD916745-3	49671	1	297
SMD777041-2	49671	5	548	SMD916745-4	49671	1	298
SMD777044	49671	1	9	SMD916745-5	49671	1	299
SMD777045	49671	1	270	SMD916745-6	49671	1	300
SMD777049	49671	5	498	SMD916745-7	49671	1	301
SMD777053-1	49671	5	550	SMD916752-2	49671	14	23
SMD777053-2	49671	5	543	SPC3000	07556	7	34
SMD777051	49671	5	104	TA312/PT	80058	1	222
SMD777058	49671	5	26	TA312/PT	80063	1	223
SMD777060-1	49671	5	549	TD 1065	80058	1	266
SMD777060-2	49671	5	538	TD 754/C	80058	1	265
SMD777065	49671	5	532	TD-660( )G	80058	1	262
SMD777066	49671	5	517	UG-29BU	81349	1	316
SMD777069	49671	5	96	UG1185AU	81349	1	185
SMD777070	49671	5	43	UG187AG	81349	10	6
SMD777071	49671	5	46	UG30EU	81349	11	8
SMD777073	49671	5	19	UG492DU	81349	5	56
SMD777074	49671	5	47	UG492DU	81349	6	3
SMD777075	49671	5	9	UG492DU	81349	7	12
SMD777076-1	49671	1	294	UG536BU	49671	1	309
SMD777086	49671	1	235	UG536BU	81349	5	583
SMD777086-1	49671	1	259	UG536BU	81349	7	35
SMD777088	49671	5	328	WL101/32T	81349	5	373
SMD777111	49671	13	22	00-7038-047-217-001	91662	2	2
SMD777114	49671	5	379	10823A1024-2	06540	13	5
SMD777115	49671	9	1	11223	91737	1	313
SMD777116	49671	9	5	26-62	MS352	14	43
SMD777131-11	49671	5	205	2718-1	95712	7	37
SMD777131-2	49671	2	84	2755-2	71279	8	31
SMD7771131-7	49671	5	215	30-01-1960-1212	18565	1	267
SMD717132-11	49671	5	207	33270-1	12143	6	16
SMD777132-2	49671	2	88	37TB12	81349	2	21
SMD777132-7	49671	5	216	37T813	75382	5	82

**SECTION IV**

**NATIONAL STOCK NUMBER AND PART NUMBER INDEX**

**TM 11-5820-878-24P**

PART NUMBER	FSCM	FIG. NO.	ITEM NO.		PART NUMBER	FSCM	FIG. NO.	ITEM NO.
37TB14	81349	2	11	680051		80006	1	239
37TB2	81349	5	337	723		09004	4	34
37TB8	81349	7	31	8154867-1		49671	8	28
38TB10	81349	5	301	82-11-500-1		94222	5	419
38TB13	81349	13	69	82-32-101-17		94222	5	418
38TB20	81349	13	16	82-32-101-20		94222	2	42
38TB4	81349	5	186	82-43-201-38		94222	2	41
42-095-ODAL	76525	1	217	8991678-24		49671	2	54
459	90299	1	305	8991678-27		49671	2	44
509	83740	1	306	9772-1		12143	6	18
600J	75382	2	19					

LATEST NATIONAL STOCK NUMBER ASSIGNMENTS

STOCK NUMBER	FIG NO.	ITEM NO.
5305-00-407-5824	2	8
4140-01-055-2249	5	179
4140-01-055-2251	5	193
5985-01-071-6416	7	28
5330-01-072-0550	1	258

LATEST PART NUMBERS ASSIGNMENTS

PART NUMBER	FSCM	FIG. NO.	ITEM NO.
BW16546-1	52500	5	587
FSN4210-555-8837	81349	5	378
MIL-R-6130, Type 2	49671	5	332
MS17344R24N7P	96906	5	643
MS17347C18C1S	96906	5	569
MS17347C20C29S	96906	5	578
MS17347C22C14S	96906	5	576
MS25036-101	96906	5	637
MS25036-106	96906	5	638
MS25036-153	96906	5	639
MS3057-10A	96906	5	570
MS3057-12A	96906	5	558
MS3114E16-26P	96906	5	575
MS3114F14-5P	96906	5	564
MS3114P14-5S	96906	5	565
MS3116P14-19P	96906	5	588
MS3057-16A	96906	5	553
MS35307-362	96906	5	541
MS35190-257	96906	5	506
M8805/59	81349	5	354
NAS1635-04-3	80205	2	8
NAS1635-06-10	80205	13	19
NAS1635-08-8	80205	5	2
NAS1635-3-14	80205	5	387
SMA775696	80063	5	193
SMA776998	80063	5	179
SMA916408	49671	7	28
SMA916497	49671	5	491
SMA935016-2	80063	5	571
SMA935016-3	80063	5	559
SMA935016-4	80063	5	577
SMA935016-5	60063	5	554
SMA935044-2	80063	5	589
SMA935204-2	49671	1	317
SMA937058-2	49671	5	304
SMA937275	49671	5	636
SMB777792-2	49671	5	376
SMC775450-1	49671	5	393
SMC775453	49671	5	392
SMC775470	49671	5	191
SMC775486-6	49671	7	10
SMC890627-4	49671	5	302
SMC890667-2	49671	5	276
SMC890668-1	49671	5	108
SMC890668-3	49671	5	110
SMC890690-1	49671	5	640
SMC890866	49671	5	440
SMC935473	49671	5	547
SMC937319	49671	13	52
SMD775827-6	49671	5	642
SMD777086-2	49671	1	258
SMD777143-16	49671	5	641
SMD777280	49671	5	72
SMD777281	49671	5	77
SMD777286	49671	5	395
SMD935500	49671	5	403
1005-0717	14949	5	596

By Order of the Secretary of the Army:

Official:

J. C. PENNINGTON  
Major General, United States Army  
The Adjutant General

EDWARD C. MEYER  
General, United States Army  
Chief of Staff

☆U.S. GOVERNMENT PRINTING OFFICE: 1994 - 342-421/81551

RECOMMENDED CHANGES TO EQUIPMENT TECHNICAL PUBLICATIONS



THEN... JOT DOWN THE DOPE ABOUT IT ON THIS FORM, CAREFULLY TEAR IT OUT, FOLD IT AND DROP IT IN THE MAIL!

SOMETHING WRONG WITH THIS PUBLICATION?

FROM: (PRINT YOUR UNIT'S COMPLETE ADDRESS)

DATE SENT

PUBLICATION NUMBER

PUBLICATION DATE

PUBLICATION TITLE

BE EXACT... PIN-POINT WHERE IT IS

PAGE NO.

PARA-GRAPH

FIGURE NO.

TABLE NO.

IN THIS SPACE TELL WHAT IS WRONG AND WHAT SHOULD BE DONE ABOUT IT:

TEAR ALONG PERFORATED LINE

PRINTED NAME, GRADE OR TITLE, AND TELEPHONE NUMBER

SIGN HERE:

DA FORM 2028-2 JUL 79

PREVIOUS EDITIONS ARE OBSOLETE.

P.S.—IF YOUR OUTFIT WANTS TO KNOW ABOUT YOUR RECOMMENDATION MAKE A CARBON COPY OF THIS AND GIVE IT TO YOUR HEADQUARTERS.



